

**Encyclopedia  
Of Endings**

**The American Pool Checkers**

**By Jake Kacher  
2024**

## **Table of Content**

<b>Samples .....</b>	<b>3</b>
<b>4 pieces .....</b>	<b>5</b>
<b>5 pieces .....</b>	<b>21</b>
<b>6 pieces .....</b>	<b>51</b>
<b>7 pieces .....</b>	<b>99</b>
<b>8 pieces .....</b>	<b>128</b>
<b>3 kings .....</b>	<b>168</b>
<b>Moving c1 to king.....</b>	<b>171</b>
<b>Stolbnyak .....</b>	<b>173</b>
<b>Zadacha.....</b>	<b>181</b>
<b>Kalinskiy, D (the book within the book) .....</b>	<b>181</b>

## Samples

1.

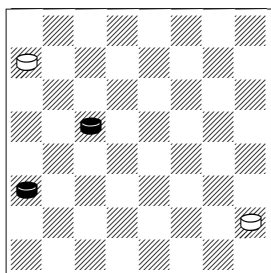

1.12-16 5-1

[ 1...28-24 2.19x28 5-1 3.16-19  
1x24 4.28x19 ]

2.16-20 1x24 3.20x27 2-0

4.

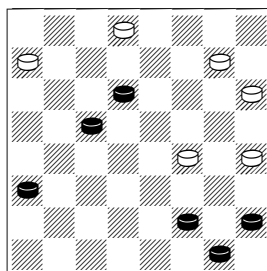

1.23-26 31x22 2.6-9 13x6

3.1x26 25-22 4.26x17 21x14

5.5-9 14x5 6.12-16 5-1 7.16-20

1x24 8.20x27 28-24 9.27x20 2-0

7.

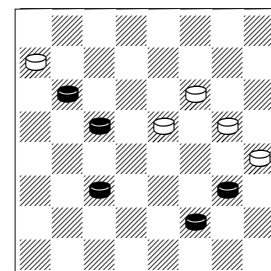

1.24-27 17-14 2.11-15! 14x5

3.6-9!! 18x11 4.27-31 13x6

5.31x16! 2-0

2.

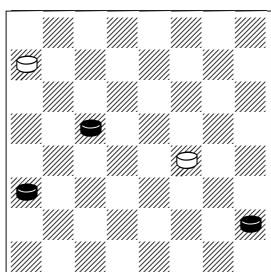

1.5-9 14x5 2.12-16 5-1

[ 2...28-24 3.19x28 5-1 4.16-19  
1x24 5.28x19 ]

3.16-20 1x24 4.20x27 2-0

5.

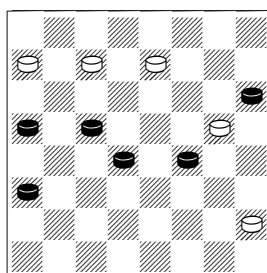

1.15-18 17x10 2.20-24 27x20

3.12-16 20x11 4.18-22 26x17

5.21x16 5-1 6.16-20 1x24

7.20x27 28-24 8.27x20 2-0

8.

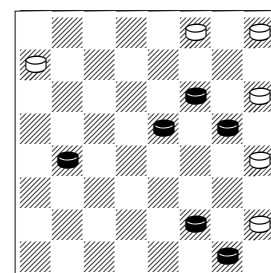

1.18-23 21x14 2.23-26 30x23

3.22-25 29x22 4.6-9 13x6

5.1x19 2-0

3.

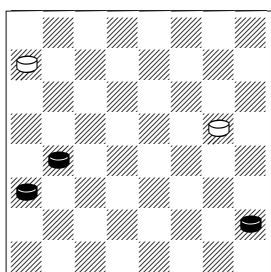

1.16-19 17-14 2.5-9 14x5 3.12-16  
28-24

[ 3...5-1 4.16-20 1x24 5.20x27 ]

4.19x28 5-1 5.16-19 1x24

6.28x19 2-0

6.

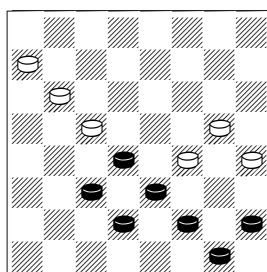

1.11-16 19x12 2.15-19 24x15

3.10x19 12-8 4.7-10 14x7 5.6-9

13x6 6.1x12 17-14 7.5-9 14x5

8.12-16 2-0

9.

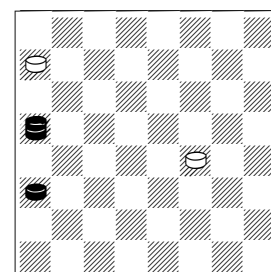

1.20-16 14-9

[ 1...14-10 2.16-2 28-24 3.12-16 ]

2.16-19 9-5 3.12-16 28-24

4.19x28 5-1 5.16-19 1x24

6.28x19 2-0

10.

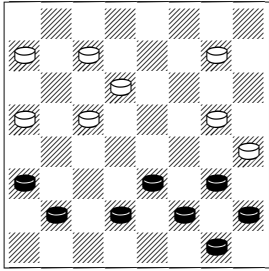

1.9-14 27-24 2.14x30 23-18  
 3.30x16 20x4 4.7-11 4x15  
 5.10x19 24x15 6.6-9 13x6  
 7.1x19 18-14 8.5-9! 14x5 9.12-16 2-0

11.

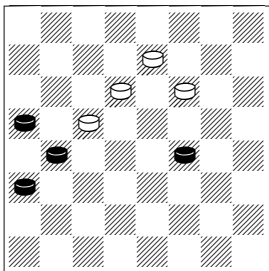

1.20-24 19x28 2.16-19 23x16  
 3.12x19 22-17 4.14x21 26-22  
 5.19-23 28-24 6.23-26 22x31  
 7.21-25 31-26 8.25-29 2-0

12.

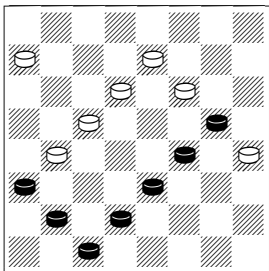

1.10-15 19x10 2.12x19 23x16  
 3.14-18 22x15 4.7x14 13x22  
 5.8-11 16x7 6.3x19 2-0

13.

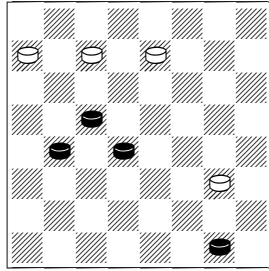

1.15-18! 9-6!  
 [ 1...27-24 2.18-23 24x15  
 3.23x30 15-10 4.30-21 9-6  
 [ 4...10-6 5.1x10 9-5 6.21-30  
 5-1  
 [ 6...28-24 7.10-15 24-20 ( 7...5-1 8.16-20 1x19  
 9.30x16 ) 8.16-19 5-1 9.19-23 1x26 10.30x19 ]  
 7.16-20 1x15 8.30-19 15x24  
 9.20x27 ]  
 5.21x7 6-2 6.7-11 2-9 7.1-6  
 9x2 8.16-20 2x16 9.20x11 x ]  
 2.1x10 27-24 3.10-14!! 24x22  
 4.16-19 22-17 5.14x21 26-22  
 6.19-23 28-24 7.23-26 22x31  
 8.21-25 24-19 9.25-29 2-0

14.

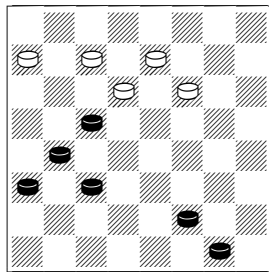

1.6-10 27-24 2.11-15 24-20 3.1-5  
 20x18 4.10-14 18x9 5.5x14  
 23x16 6.12x19 22-17 7.14x21  
 26-22 8.19-23 28-24 9.23-26  
 22x31 10.21-25 24-19 11.25-29  
 2-0

15.

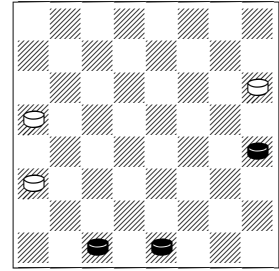

1.3-7! 12-8  
 [ 1...20-16 2.7-11 16x7 3.2x11  
 ]  
 [ 1...21-17 2.13x22 12-8 3.7-11  
 8x15 4.22-25 ]  
 2.13-17 21x14 3.7-10 14x7  
 4.2x4 2-0

16.

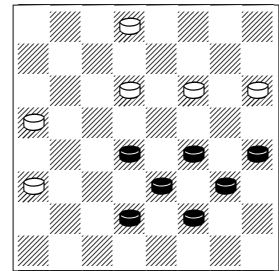

1.15-18 22x15 2.10x26 31x22  
 3.14-18 22x15 4.6-10 15x6  
 5.9x2 12-8  
 [ 5...20-16 6.7-11 16x7 7.2x11  
 ]  
 6.13-17 21x14 7.7-10 14x7  
 8.2x4 2-0

17.

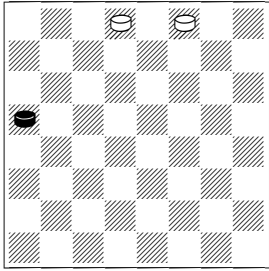

David and Goliath - a master ending, basis of many other end games **1.20-24 30-26 2.24-28 26-23 3.28-32 31-27 4.32-28 23-18 5.28-10 27-23 6.10-21 18-15 7.21-30 23-18 8.30-25 18-14 9.25x11 14-9 10.11-15 9-5 11.15-1 2-0**

18.

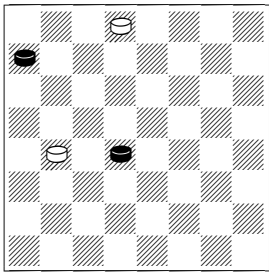

**1.15-19 16x23 2.28-32 31-27 3.32-28 23-18 4.28-10 27-23 5.10-21 18-15 6.21-30 23-18 7.30-25 18-14 8.25x11 14-9 [ 8...14-10 9.11-2 ] 9.11-15 9-5 10.15-1 2-0**

4 pieces

19

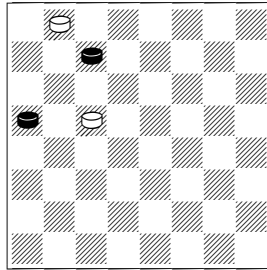

**1.20-24! 19x28 [ 1...32x23 2.24x15 ] 2.27-31 2-0**

20.

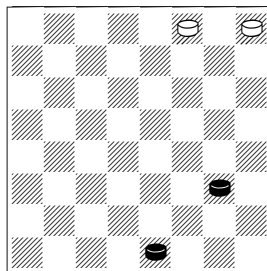

**1.9-14 29-25 2.14-18 30-26 3.2-7! [ 3.2-6? 25-21 4.6-10 21-17 5.18-22 26-23 6.22x13 23-19= ] 3...25-21 4.7-11 21-17 5.18-22 17-14 6.22x31 2-0**

21.

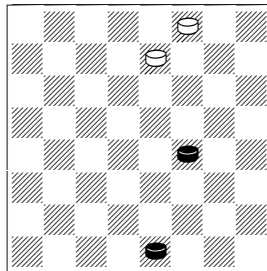

**1.14-18 30-25 2.2-7! 25-21 3.7-11! [ 3.7-10? 21-17 4.18-22 26-23 5.22x13 23-19= ] 3...26-22**

[ 3...21-17 4.18-22 17-14 5.22x31 14-9 6.31-24 9-5 7.24-1 ]  
**4.18x25 21x30 5.11-15 30-25 6.15-18 25-21 7.18-22 2-0**

22.

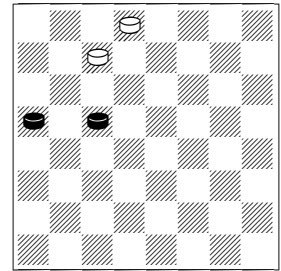

**1.19-24 27-23 2.24-28 23-18 [ 2...23-19 3.20-24 19-16 4.24-27 31x24 5.28x12 ] 3.20-24! 18-14 [ 3...18-15 4.24-27 31x24 5.28x10 ] [ 3...31-26 4.24-27 26-22 ( 4...26-23 5.27-32 ; 4...18-15 5.27-31 26-23 6.28-32 ) 5.27-31 ] 4.28-32! 14-10 5.24-27! 31x24 6.32-28 2-0**

23.

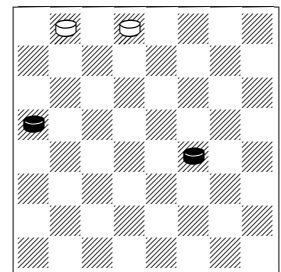

**1.14-18 [ 1.14-17? 31-26 2.17-21 26-22 3.20-24 32-28! ( 3...22-18? 4.21-25 18-15 5.24-27 32x23 6.25-30 23-18 7.30-25 x ) 4.24-27 28-24 5.27x20 22-18 6.21-25 18-15 7.25-29 15-10 ] 1...31-26 [ 1...32-27 2.18-22 27-23 3.20-24 ] 2.20-24 32-28 3.24-27 2-0**

24.

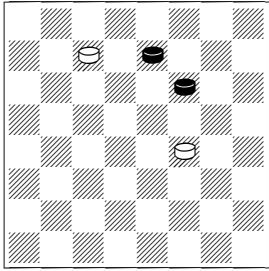

1.26-31 27-23 2.22-25!  
 [ 2.31-24? 14-9 3.22-25 9-5  
 4.24-1 23-19 5.1x28 5-1= ]  
 2...14-9  
 [ 2...14-10 3.31-17 10-6 4.17-  
 10 6x15 5.25-30 23-18 6.30-25  
 ]  
 3.31-13 9-5 4.13-9 5x14 5.25-30  
 23-18 6.30-25 2-0

25.

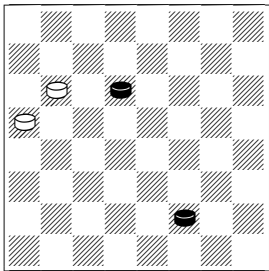

1.23-26 20-16 2.26-30 16-11  
 3.6-10 11-8 4.30-25 2-0

26.

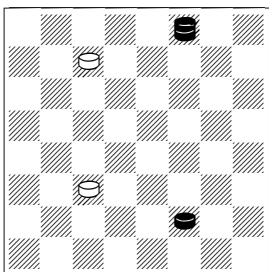

1.6-10 11-8 2.30-25 8-4 3.25-29  
 27-23 4.10-15 4x18 5.29x15 2-0

27.

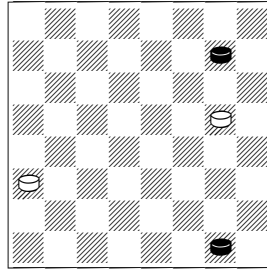

1.25-29 17-14 2.29-25 14-10  
 3.25-21 10-6 4.1x10 12-8 5.21-  
 25 8-3 6.25-21 2-0

28.

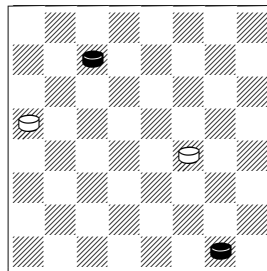

1.27-31 20-16 2.31-22 16-12  
 [ 2...14-10 3.22-17 ]  
 3.22-25 14-10 4.25-21 10-6  
 5.1x10 12-8 6.21-25 2-0

29.

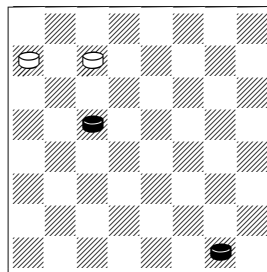

1.1-6 27-24 2.19-23 24-20 3.23-  
 26 20-16 4.26-30 16-11 5.6-10!  
 11-8 6.30-25 2-0

30.

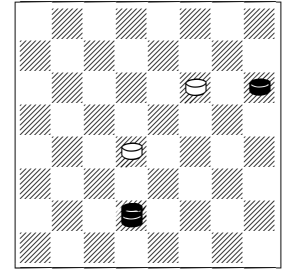

1.7-14  
 [ or 1.7-20 15-10 2.20-2 22-18  
 3.21-25 18-14 4.25-29 14-9  
 5.2x13 10-7 6.29-11 7x16  
 7.13-22 ]

1...15-11  
 [ 1...22-17 2.14-18 15x22  
 3.21x14 ]  
 [ 1...22-18 2.14x23 15-11 3.23-  
 14 11-8 4.14-18 ]  
 2.14-3 22-18 3.21-25 18-14  
 4.3x21 11-8 5.21-3 8-4 6.25-29  
 2-0

31.

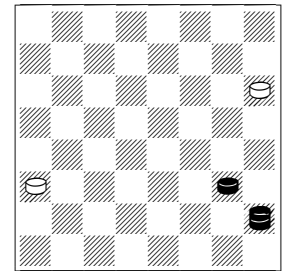

1.9-14 21-17  
 [ 1...12-8 2.14-17 21x14 3.5x4  
 ]  
 2.14x21 12-8 3.5-18 2-0

32.

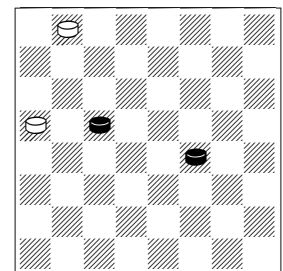

1.14-17 32-27 2.17-21 27-24

[ 2...27-23 3.19x26 20-16 4.26-30 16-11 5.30-16 11x20 6.21-25 20-16 7.25-29 ]  
**3.19x28 20-16 4.28-32 16-11 5.32-14 11-8 6.14-18 2-0**

**33.**

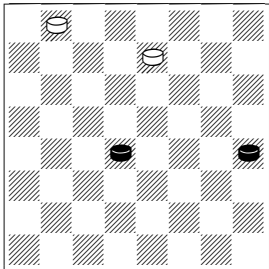

**1.13-17 32-27**  
 [ 1...26-23 2.17-21 32-28 3.21-25 ]  
**2.17-21 26-22 3.15-19 22-18 4.19-23 18-15 5.23x32 15-11**  
 [ 5...15-10 6.32-14 10x17 7.21x14 ]  
**6.32-14 11-8 7.14-18 2-0**

**34.**

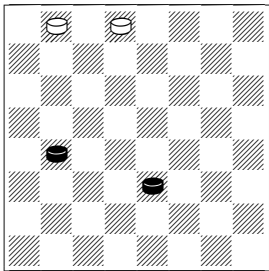

**1.10-14! 32-27 2.14-17! 31-26 3.17-21 26-22 4.16-19 22-18**  
 [ 4...27-24 5.19x28 22-18 6.28-32 18-15 7.32-14 15-11 8.14-3 ]  
**5.19-23 18-15 6.23x32 15-11 7.32-14 11-8 8.14-18 2-0**

**35.**

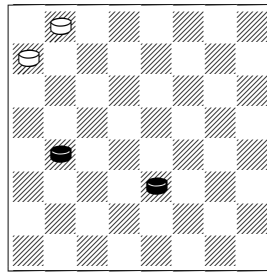

**1.10-14 32-27 2.14-17 28-24**  
 [ 2...27-23 3.17-22 28-24 4.22-25 ]  
**3.17-21 24-20 4.16-19 27-24**  
 [ 4...27-23 5.19x26 20-16 6.26-30 16-11 7.30-16 11x20 8.21-25 ]  
**5.19x28 20-16 6.28-32 16-11 7.32-14 11-8 8.14-18 2-0**

**36.**

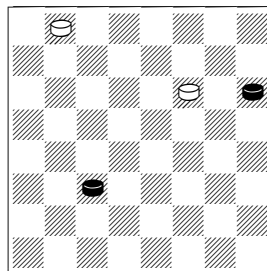

**1.11-15**  
 [ 1.11-16? 22-18 2.21-25 18-14 3.25-29 14-10= ]  
**1...32-27**  
 [ 1...32-28 2.15-19 22-18 3.19-23 18x27 4.21-25 27-23 5.25-29 ]  
**2.15-19 22-18**  
 [ 2...27-24 3.19x28 22-18 4.28-32 18-15 5.32-14 15-11 6.14-3 ]  
**3.19-23 18-15 4.23x32 15-11**  
 [ 4...15-10 5.32-14 10x17 6.21x14 ]  
**5.32-14 11-8 6.14-18 8-3 7.18-14 3x17 8.21x14 2-0**

**37.**

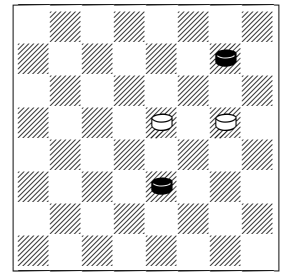

**1.25-30 17-13 2.30-19 13-9 3.10-14 9-5 4.14x23 5-1 5.19-28 1-5 6.28-32 5x27 7.32x23 2-0**

**38.**

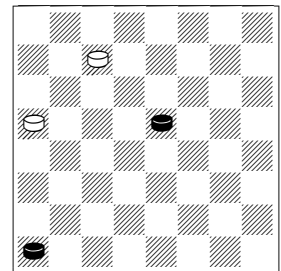

**1.18-22 27-23**  
 [ 1...20-16 2.22-26! 16-11 3.26-31 27-23 4.31-20 ]  
**2.22-25!**  
 [ 2.4-8? 20-16 3.22-25 16-12 4.8-11 23-18 5.25-29 18-15 6.11x18 12-8= ]  
**2...23-18 3.25-30!**  
 [ 3.25-29? 18-14 4.29-15 20-16= ]  
**3...18-14**  
 [ 3...18-15 4.30-21 15-11 5.21-3 20-16 6.3-21 16-12 7.21-10 12-8 8.10-3 11-7 9.4x2 ]  
**4.30-21! 14-9 5.21-10 20-16 6.4-8 9-5 7.10-1 2-0**

**39.**

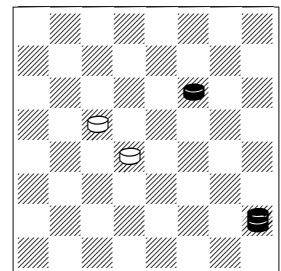

**1.22-26**

[ 1.5-14? 15-11 2.14-3 19-15  
3.22-25 11-8 4.3x12 15-10  
5.12-19 10-7 6.19-10 7x14  
7.25-30 14-10= ]  
[ 1.22-25? 15-10 2.5-1 10-7= ( 2...19-15 3.25-29 ) ]

**1...15-10**

[ 1...15-11 2.26-31 19-16  
[ 2...11-8 3.5-23 19x26  
4.31x4 ]  
[ 2...19-15 3.31-22 15-10  
4.22x8 10-7 ( 4...10-6 5.5-9  
6x13 6.8-18 ) 5.8-11 7x16  
6.5-18 ]  
3.31-20 16-12 4.20x7 12-8 5.7-11  
8x15 6.5-14 15-11 7.14-3 ]

**2.26-31 19-16**

[ 2...10-6 3.5-23 19x26 4.31x2 ]

**3.31-20 16-12 4.5-1 10-7 5.20x2  
12-8 6.2-11 8x15 7.1x28 2-0**

**40.**

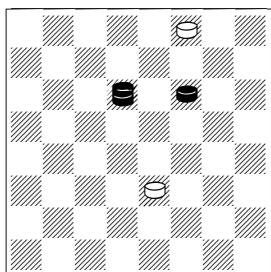

**1.22-26! 30-25**

[ 1...10-7 2.23-32 30x23  
3.32x3 ]

**2.23-14! 10x17 3.26-30 2-0**

**41.**

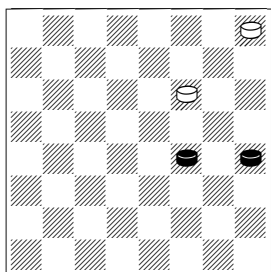

**1.14-17 22-18 2.17-22 18x25  
3.13-17 25-21 4.17-22 21-17  
5.22x13 29-25 6.13-17 25-21  
7.17-22 2-0**

**42.**

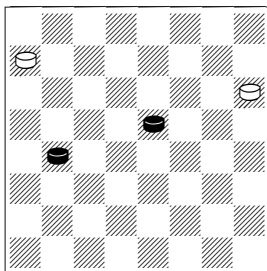

**1.18-22 28-24 2.22-26 21-17**

[ 2...24-20 3.16-19 21-17 4.26-31  
17-14 5.19-24 20x27  
6.31x24 ]

**3.26-30 17-14 4.30-21! 14-9**

[ 4...24-20 5.21x10 20x11  
6.10-3 ]

**5.21-10 24-20 6.16-19 9-5 7.10-1  
2-0**

**43.**

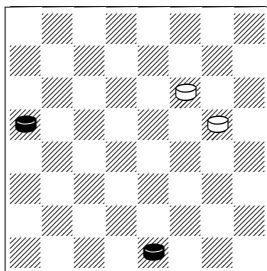

**1.20-24 17-13**

[ 1...22-18 2.24-27 18-15 3.27-32  
15-11 4.32-18 17-13 5.18x8  
13-9 6.8-15 9-5 7.15-1 ]

**2.24-28 13-9 3.28-32 9-5 4.32-28!**

[ 4.2-6? 22-18 5.32x14 5-1= ]  
**4...22-18 5.2-7 18-14 6.7-11 14-9  
7.11-16 2-0**

**44.**

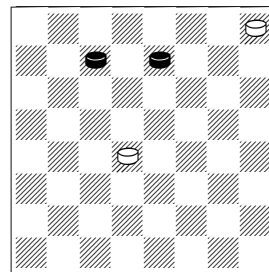

**1.26-30 15-11**

[ 1...15-10 2.27-31 10-6 3.30-25  
29x22 4.31x2 ]

**2.30-16 11x20 3.27-32 29-25**

[ 3...20-16 4.32-18 16-12 5.18-15 ]

**4.32-18 25-21 5.18-11 21-17**

**6.11-7 17-13 7.7-2 2-0**

**45.**

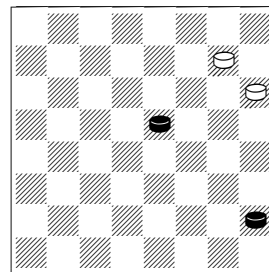

**1.18-23 25-22**

[ 1...21-17 2.23-26 17-14 3.26-30 ]

**2.23-27 22-18 3.27-31 18-15**

**4.31-22! 15-10 5.22-11 21-17**

**6.11-16 17-14**

[ 6...17-13 7.16-11 10-6 8.11-15 ]

**7.16-2 2-0**

**46.**

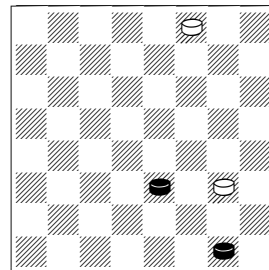

**1.10-15**



[ 1.1-5? 9-6 2.10x1 30-26 3.1-6 26-23 4.6-10 23-19= ]

**1...9-5**

[ 1...30-26 2.15-19 26-22 3.19-23 22-17 4.23-27 17-14 5.27-31 14-10 6.31-20 9-6 ( 6...10-6 7.1x10 9-5 8.20-24 5-1 9.24-28 1x15 10.28x1 ) 7.20-2 10-7 8.1x3 ]

**2.15-19 30-26 3.19-24 26-23**

**4.24-28 23-18 5.28-32 18-15**

[ 5...18-14 6.32x9 5x14 7.1-6 ]

**6.32-14 15-11 7.14-3 2-0**

**47.**

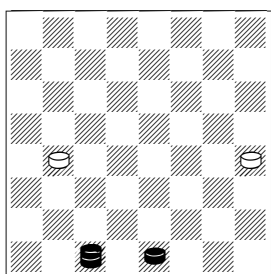

**1.2-7 16-12**

[ 1...13-9 2.7-11 16x7 3.3x5 ]

**2.7-11 13-9 3.3-10 9-5 4.10-1 2-0**

**48.**

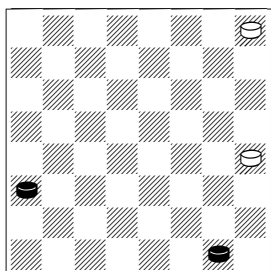

**1.12-16 29-25**

[ 1...13-9 2.16-19 9-5 3.19-23 29-25 4.23-27 25-22 5.27-32 22-17 6.32-28 ]

**2.16-19 25-22 3.19-23 13-9**

[ 3...22-17 4.23-27 17-14 5.27-32 14-10 6.32-5! 10-7 7.5-9 13x6 8.1x3 ]

**4.23-27 22-18 5.27-31!**

[ 5.27-32? 18-15 6.32x5 15-11 ]

**5...18-15 6.31-13 9-5 7.13-17 15-11 8.17-3 2-0**

**49.**

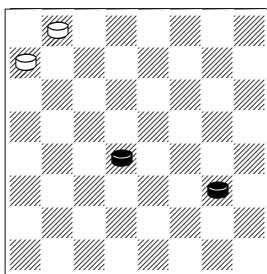

**1.15-18 28-24 2.18-22 24-19**

**3.22-25 19-15 4.25-29 15-10**

**5.9-14!**

[ 5.29-11? 32-27 6.11-2 27-23 7.2-20 23-19!= ]

**5...10x17 6.29-18 32-28 7.18-15**

**17-14 8.15-6 2-0**

**50.**

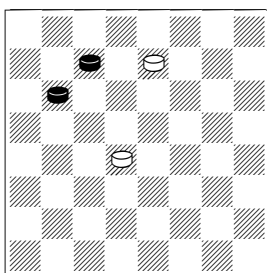

**1.27-31 26-23 2.24-28 15-11**

[ 2...15-10 3.28-32 23-19 4.32-23 19x26 5.31x3 ]

**3.31-20! 11-8 4.20-11 8x15**

**5.28-32 23-19 6.32-28 19-16**

**7.28x10 16-11 8.10-3 2-0**

**51.**

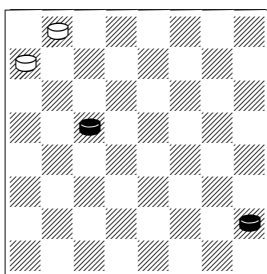

**1.19-23 28-24 2.23-26 24-19**

**3.26-30 19-15 4.30-25**

[ 4.30-16? 15-10 5.5-9 32-27 6.16-11 27-23 7.11-20 ( 7.11-2 23-18 8.2-20 18-14 9.9x18 10-6= ) 7...23-19 8.20-2 10-6= ]

**4...15-10 5.25-21 10-6 6.5-9 6x13 7.21-14 32-28 8.14-27 2-0**

**52.**

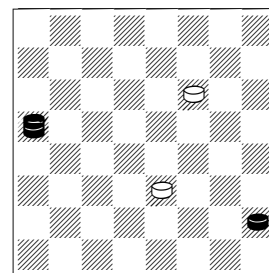

**1.20-2 22-17**

[ 1...22-18 2.5-9 10-6 ( 2...18-15 3.2-16 ) 3.2-11 6x13 4.11x22 13-9 5.22-15 9-5 6.15-1 ]

**2.2-20 17-13 3.20-16 10-6 4.16-19 6-1 5.19-28 13-9 6.5x14 1-5**

**7.28-32 5x18 8.32x5 2-0**

**53.**

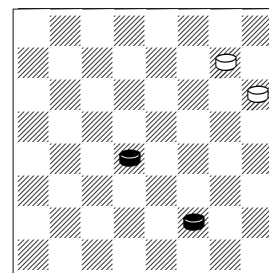

**1.15-19 25-22 2.19-23 21-17 3.6-10!**

[ 3.23-27? 22-18 4.27-31 18-14! 5.31x13 14-9= ]

**3...17-13 4.23-27 13-9 5.10-14**

[ 5.27-32? 9-5 6.32-28 22-18= ]

**5...9x18 6.27-31 18-15 7.31x17 15-11 8.17-3 2-0**

54.

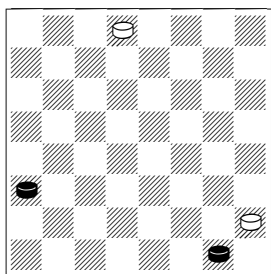

1.12-16 31-26 2.16-19 26-22  
3.19-23 22-17 4.23-27 17-14  
5.27-32 14-10

[ 5...14-9 6.32-28 9-6 7.1x10 5-1  
8.10-15 1x19 9.28x15 ]

6.1-6! 10x1 7.32-28 1-15 8.28x1  
2-0

55.

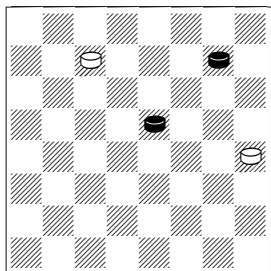

1.25-29 27-24

[ 1...13-9 2.18-23 27x18  
3.29x15 9-5 4.15-1 ]

2.18-23 24-20 3.23-27 13-9  
4.29-15 9-5 5.27-32 20-16 6.32-  
28 5-1 7.15-10 1x15 8.28x10 16-  
11 9.10-3 2-0

56.

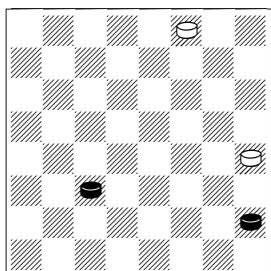

1.11-15

[ 1.11-16? 30-26 2.16-19 26-22  
3.19-24 22-18 4.24-27 18-15  
5.27-31 15-11= ]

1...30-25 2.15-18 25-21 3.18-22  
21-17 4.22-25 17-14 5.25-30 14-  
10 6.30-16 10-6 7.16-19 6-2

[ 7...6-1 8.19-28 13-9 9.5x14 1-  
5 10.28-32 5x18 11.32x5 ]

8.19-6 2x9 9.5x14 2-0

57.

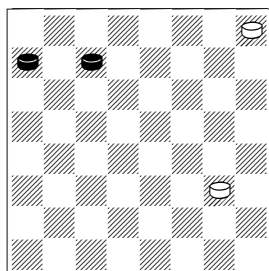

1.27-32 9-5

[ 1...9-6 2.32-9 6x13 3.28-32 ]

2.32-23 5-1

[ 2...29-25 3.28-32 5-1 4.32-28  
]

3.23-19 1x24 4.28x19 29-25

5.19-23 25-22 6.23-27 22-18

7.27-32 18-15 8.32-14 15-11

9.14-3 2-0

58.

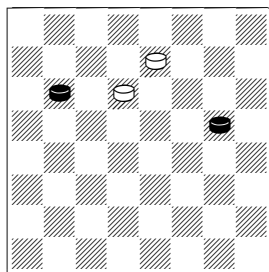

1.17-21

[ 1.24-28? 23-19 2.28-32 19-15  
3.32-14 26-23 4.14x32 15-10= ]

1...23-18

[ 1...26-22 2.24-28 23-19 3.28-  
32 19-16 ]

[ 3...19-15 4.32-14 15-11 ]

[ 4...22-18 5.14x23 15-11 ( 5...15-10  
6.23-14 10x17 7.21x14 ) 6.23-14 11-8  
7.14-18 ]

5.14-3 22-18 6.21-25 18-14  
7.3x21 11-8 8.21-3 8-4 9.25-  
29 ]

4.21-25 22x29 5.32-18 ]

2.21-25

[ 2.24-27 is ok too. 18-14 3.27-  
31 26-23 4.21-25! 14-10 ( 4...14-9  
5.31-13! 9-5 6.13-9 5x14 7.25-30  
23-18 8.30-25 ) 5.31-24 10-7  
6.24-10 7x14 7.25-30 23-18 8.30-25 ]

2...18-15 3.24-27 15-10

[ 3...15-11 4.25-29 11-7 5.29-  
11 7x16 6.27-31 26-23 7.31-22  
]

4.27-31 26-23 5.31-17! 10-6

6.17-10 6x15 7.25-30 23-18

8.30-25 18-14 9.25x11 2-0

59.

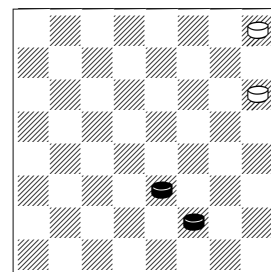

1.10-15! 29-25 2.15-19! 25-22

3.19-23! 21-17 4.6-10!! 17-13

5.23-27 13-9 6.10-14 9x18 7.27-  
31 22-17

[ 7...18-15 8.31x17 15-11 9.17-  
3 ]

8.31x13 18-15 9.13-17 15-11

10.17-3 2-0

60.

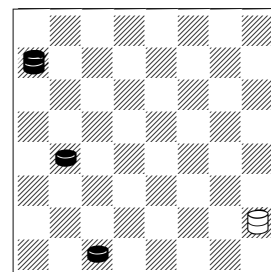

1.28-15 5-23 2.15-25!!

[ 2.16-20 23-26 3.3-8 ( 3.3-7  
26-17 4.07-11 17-26 ) 3...26-  
23 4.8-12 23-5 5.12-16 ( 5.20-  
24 5-1 6.15-19 1-5 7.19-15 5-1  
) 5...5-23 ]

2...23x12 3.25-30 2-0

61.

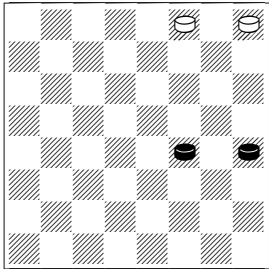

1.14-18 29-25 2.18-23 25-22  
3.23-27 22-18 4.27-32 18-15  
5.32-14 15-11 6.14-3 30-26  
7.13-17 26-23 8.17-22 23-19  
9.22-25 19-15 10.25-29 15-10  
11.3x21 2-0

62.

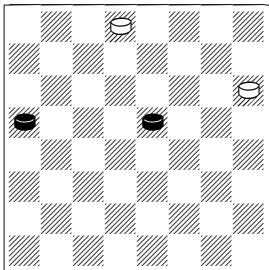

1.20-24  
[ 1.18-22? 31-27 2.22-26 27-23  
3.26x19 21-17= ]  
1...21-17 2.18-22 17x26 3.24-28  
26-23 4.28-32 31-27 5.32-28 23-  
18 6.28-10 27-23 7.10-21 18-15  
8.21-30 23-18 9.30-25 18-14  
10.25x11 14-9 11.11-15 9-5  
12.15-1 2-0

63.

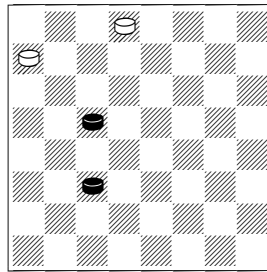

1.19-23  
[ 1.11-15? 31-27 2.15-18 27-24  
3.19-23 24-20= ]  
1...28-24 2.11-15 24-20 3.15-19  
2-0

64.

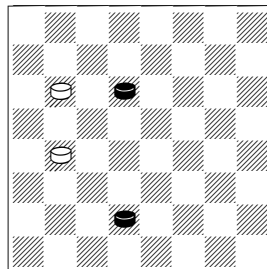

1.23-26 16-12  
[ 1...24-20 2.7-10 16-11 3.26-  
30 11-8 4.30-25 x ]  
2.26-30! 12-8  
[ 2...24-19 3.30x16 12x19 4.7-  
11 x ]  
3.30-25 2-0

65.

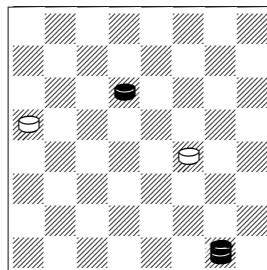

1.23-26 20-16 2.26-30 16-11  
3.1-15 11x18 4.30-25 2-0

66.

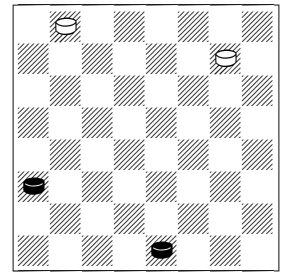

1.12-16  
[ 1.2-6? 32-27 2.12-16 ( 2.6-10  
27-23= ) 2...27-23= ]  
1...25-22  
[ 1...32-27 2.16-19 25-22 3.2-  
7! ( 3.2-6? 22-18 4.6-9 27-23  
5.19x26 18-15 6.26-31 15-11=  
) 3...22-18 4.19-23 ]  
2.2-7!  
[ 2.16-19? 32-28!  
[ 2...22-18 3.19-24 ]  
[ 2...32-27 3.2-7! 22-17 ( 3...  
22-18 4.19-23 ) 4.7-10 ]  
3.2-7 ( 3.19-23 28-24 4.2-7 22-  
17! 5.7-10 17-13 6.10-14 24-  
20 7.23-26 20-16= ; 3.2-6 22-  
18 4.6-9 28-24! 5.19x28 18-15  
6.28-32 15-11= ) 3...22-18 4.7-  
11 18-14= ]  
[ 2.16-20? 32-27 3.2-6 22-17  
4.6-10 17-13 5.10-14 27-23  
6.20-24 23-18 7.14x23 13-9= ]  
2...32-27 3.16-19 22-18 4.19-23  
2-0

67.

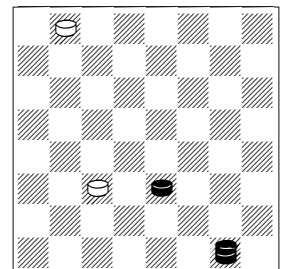

1.10-15 11x18 2.1-10 32-27  
[ 2...32-28 3.10-19 18-14 4.19-  
6 ]  
3.10-28 18-14  
[ 3...27-23 4.28-10 ( or 4.28-32  
) ]  
4.28-32 2-0

68.

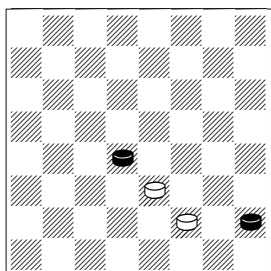

1.5-9 10x19  
 [ 1...6x13 2.15x6 ]  
 2.9x2 19-16 3.2-7 16-12 4.7-11  
 2-0

71.

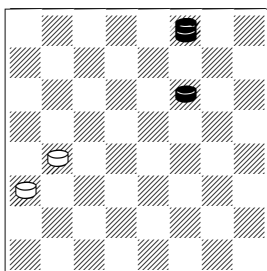

1.22-25 16-11 2.25-29 12-8  
 [ 2...11-7 3.29-11 7x16 4.30-25  
 ]  
 3.30-16 11x20 4.29x4 2-0

74.

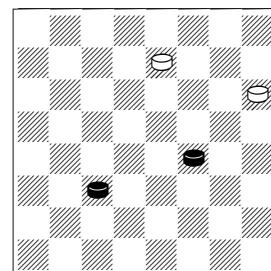

1.14-18 21-17  
 [ 1...26-22 2.18x25 21x30  
 3.11-15 30-25 4.15-18 25-21  
 5.18-22 ]  
 2.18-22 17-13  
 [ 2...17-14 3.22x31 14-10 4.31-  
 24 ]  
 3.22x31 13-9 4.31-24 9-5 5.24-1  
 2-0

69.

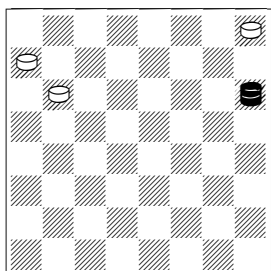

1.21-30 24-20 2.30-21 20-16  
 [ 2...28-24 3.21-30 ]  
 3.21-7 16-12 4.7-11 2-0

72.

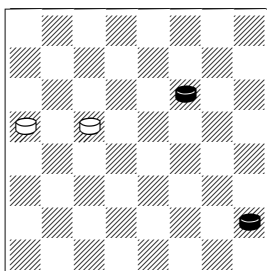

1.22-25 19-15 2.25-29 15-10  
 3.29-11 10-6 4.5-9 6x13 5.11-2  
 2-0

75.

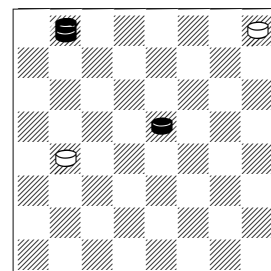

1.18-22 16-11 2.32-14 11-8  
 3.14-3 8-4 4.3-21 4x25 5.21x30  
 2-0

70.

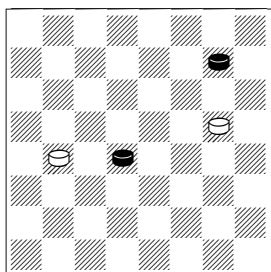

1.15-19 16x23 2.25-30 23-18  
 3.30-25 18-14 4.25-21 2-0

73.

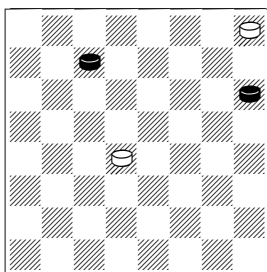

1.27-32 15-11 2.32-14 11-8  
 [ 2...29-25 3.21x30 11-8 4.30-  
 25 ]  
 3.14-18 8-4  
 [ 3...8-3 4.18-14 3x17 5.21x14  
 ]  
 4.18-22 4x25 5.21x30 2-0

76.

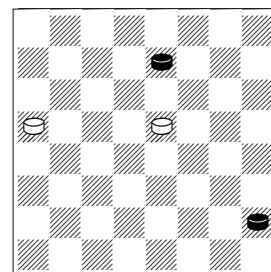

1.26-30 18-15 2.30-25 15-10  
 3.25-11 10-6 4.5-9 6x13 5.11-2  
 2-0

77.

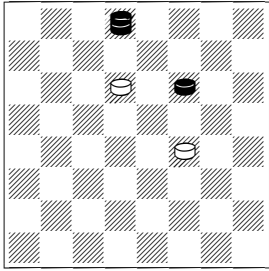

**1.22-25 23-19**

[ 1...14-10 2.31-24 10-7 3.24-10 7x14 4.25-30 23-18 5.30-25 ]

[ 1...14-9 2.31-13 9-5 3.13-9 5x14 4.25-30 23-18 5.30-25 ]

**2.31-13 14-10 3.25-29 10-7 4.29-11 7x16 5.13-22 2-0**

78.

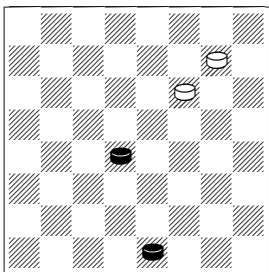

**1.15-19 22-17 2.19-24 17-14 3.24-28**

[ 3.2-6 25-22 4.24-27 22-18 5.27-32 18-15 6.32x9 15-11= ]

**3...14-9 4.28-32 9-5 5.2-6 2-0**

79.

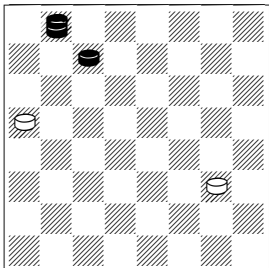

**1.32-28 20-16**

[ 1...9-5 2.27-32 20-16 ( 2...5-1 3.32-18 1-5 4.28-32 5x23 5.32x18 ) 3.32-18 5-1 4.18-15 1x19 5.28x15 ]

**2.27-31 16-11**

[ 2...9-5 3.31-22 5-1 4.22-15 ]  
**3.31-20 11-8 4.20-11 8x15 5.28x13 2-0**

80.

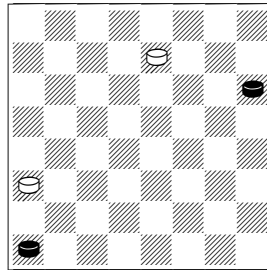

**1.21-25 26-23 2.25-29 23-19 3.29-11 12-8 4.11-16 19x12 5.4x11 2-0**

81.

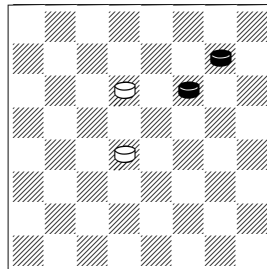

**1.25-30 23-18 2.30-19 2-0**

82.

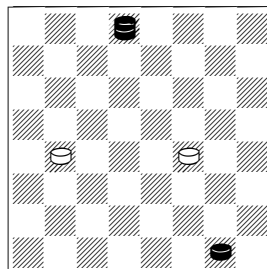

**1.31-22 16-12**  
 [ 1...14-10 2.22-17 ]  
**2.22-25 14-10 3.25-21 10-6 4.1x10 12-8 5.21-25 2-0**

83.

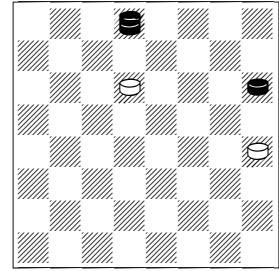

**1.21-25 13-9**

[ 1...23-19 2.31-27 19-15 3.25-29 15-10 4.27-14 10x17 5.29-18 ]

**2.31-13 9-5 3.13-9 5x14 4.25-30 23-18 5.30-25 2-0**

84.

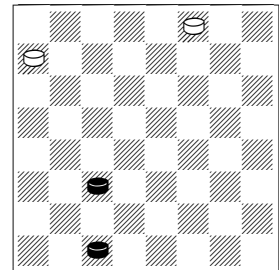

**1.11-15 28-24**

[ 1...30-26 2.15-18! 28-24 3.3-7 24-20 ( 3...24-19 4.18-23 ) 4.7-11 ]

[ 1...30-25 2.3-7 28-24 ( 2...25-22 3.7-10 28-24 4.10-14 ) 3.7-10 ]

**2.3-7!**

[ 2.15-18? 30-25 3.18-23 ( 3.3-8 24-19 4.8-12 25-21 5.18-22 19-15= ) 3...25-22 4.3-7 22-17! = ]

**2...30-25 3.7-10 25-22 4.10-14 24-20 5.15-19 2-0**

85.

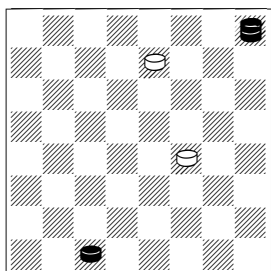

1.29-15 26-22  
 [ 1...26-23 2.15-6 23-18 3.3-7 ]  
 2.15x25 14-10 3.25-21 10-6  
 4.21-10 6x15 5.3-7 2-0

86.

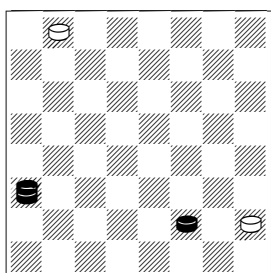

1.12-19 32-27  
 [ 1...32-28 2.6-9 5x14 3.19-6 ]  
 2.19-28 27-23 3.28-24 23-18  
 4.6-9 5x14 5.24-6 2-0

87.

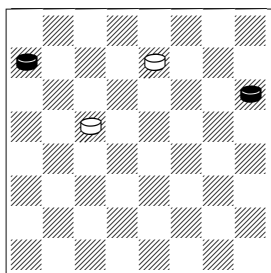

1.28-32  
 [ 1.21-25? 26-22! 2.25x18 19-16= ]  
 1...19-15  
 [ 1...19-16 2.32-18 26-23 3.18x32 16-11 4.32-14 11-8 5.14-18 ]  
 2.21-25 15-10  
 [ 2...15-11 3.32-18! 11-7 4.18-11 7x16 5.25-29 ]

3.25-30 26-22 4.32-14 10x17  
 5.30-23 2-0

88.

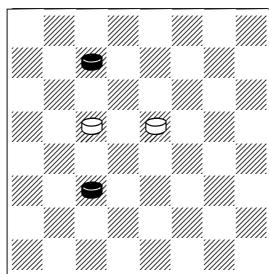

1.27-31 18-14  
 [ 1...19-15 2.31-22 18x25 3.11x18 ]  
 2.31-13 14-10 3.13-2 10-7 4.11-16 19x12 5.2x11 2-0

89.

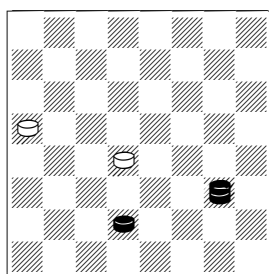

1.9-2 20-16 2.2-6 15-11 3.6-2 11-8 4.7-11 8x15 5.2x20 15-10 6.20-2 2-0

90.

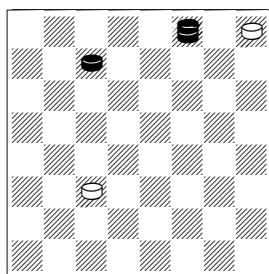

1.30-16 11x20 2.27-32 29-25  
 [ 2...20-16 3.32-18 ]  
 3.32-18 25-21 4.18-11 21-17  
 5.11-7 17-13 6.7-2 2-0

91.

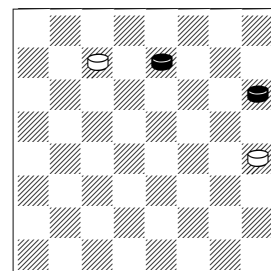

1.26-31 27-23 2.21-25 13-9  
 3.31-13 9-5 4.13-9 5x14 5.25-30 23-18 6.30-25 2-0

92.

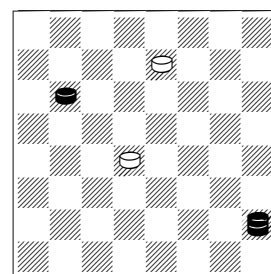

1.24-27! 26-22  
 [ 1...15-11 2.5-18! 11-7 3.18-11 7x16 4.27-31 26-22 ( 4...26-23 5.31-22 ) 5.31x17 16-11 6.17-3 ]  
 [ 1...15-10 2.5-14 10x17 3.27-32 ]  
 2.5-1 15-11 3.1-15 11x18 4.27-31 18-15 5.31x17 15-11 6.17-3 2-0

93.

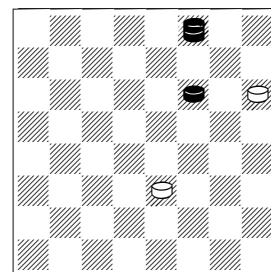

1.22-25 21-17  
 [ 1...10-6 2.30-19 21x30 3.19x1 ]  
 [ 1...10-7 2.30-16 21x30 3.16x2 ]  
 2.25-29 17-13

[ 2...10-6 3.29-22 17x26  
4.30x1 ]  
3.29-15 10x19 4.30x16 13-9  
5.16-19 9-5 6.19-1 2-0

94.

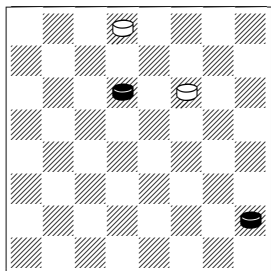

1.23-26 22-18

[ 1...31-27 2.26x17 27-23 3.17-  
22 23-19 4.22-25 19-15 5.25-  
29 15-10 6.29-11 10-6 7.5-9  
6x13 8.11-18 ]  
2.26-30 18-15 3.30-25 15-10  
4.25-21 10-6 5.5-9 6x13 6.21-14  
2-0

95.

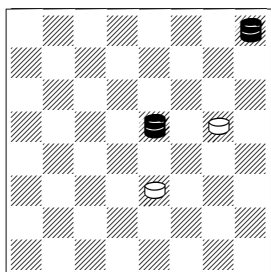

1.18-23! 10-7

[ 1...10-6 2.23-9 6x13 3.29-18  
]  
[ 1...17-13 2.23-14 10x17 3.29-  
18 ]  
[ 1...17-14 2.23x9 10-7 3.29-11  
7x16 4.9-18 ]  
2.29-11 7x16 3.23x12 2-0

96.

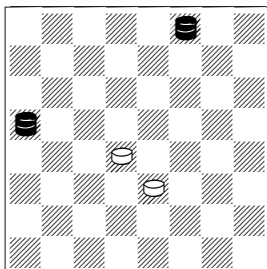

1.30-21

[ 1.20-2? 15-11 2.2x20 10-6= ]  
1...10-6 2.20-2 6-1  
[ 2...15-11 3.2x9 11-8 4.9-18 ]  
3.2-6 1x10 4.21x7 2-0

97.

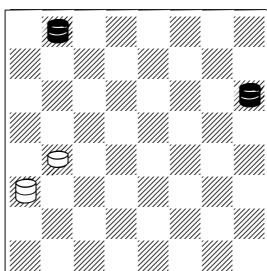

1.32-23! 16-11

[ 1...12-3 2.23x12 ]  
2.21-30 12x26 3.30x7 2-0

98.

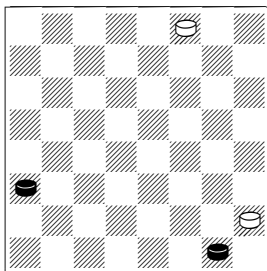

1.12-16 30-26 2.16-19 26-22  
3.19-23 22-17 4.23-27 17-14  
5.27-32 14-10 6.1-6 10x1 7.32-  
28 1-15 8.28x1 2-0

99.

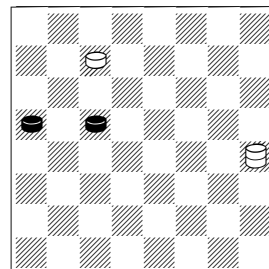

1.19-23

[ 1.19-24 27-23 2.24-28 13-9 x  
]  
1...27x18 2.20-24= 1-1

100.

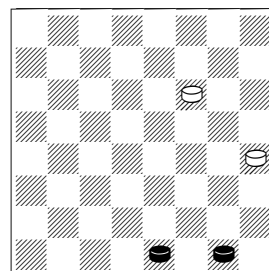

1.2-6 13-9!

[ 1...22-18 2.6-9 13x6 3.1x10 ]  
2.6x13 22-18 3.1-6 18-15= 1-1

101.

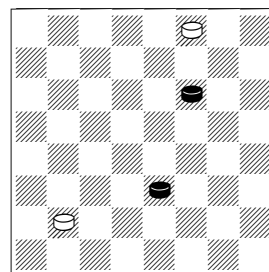

1.10-14

[ 1.10-15? 8-3 2.15-19 3-14  
3.19-24 14-5 4.24-28 5-32 ]  
1...8-3 2.14-17 3x21 3.22-25= 1-  
1

102.

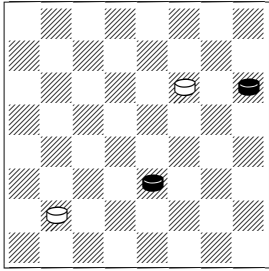

1.10-14!

[ 1.10-15? 22-17! 2.21x14 8-3  
3.14-18 3-8 4.15-19 8x22 5.19-  
24 22-18 6.24-28 18-32 ]

1...8-4 2.14-18 22x15 3.21-25=  
1-1

103.

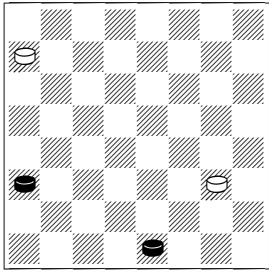

1.12-16! 28-24 2.2-7 9-6

[ 2...9-5 3.7-10 24-20 ( 3...5-1  
4.16-20 1x15 5.20x27 ) 4.10-  
14 20x11 5.14-18 ]

3.7-10 6x15 4.16-19= 1-1

104.

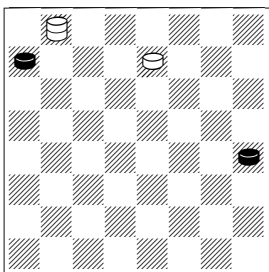

1.13-17 32-5 2.17-21

[ 2.28-32 26-23 3.32x18 5x23  
4.17-22 23-30 ]

2...26-22 3.21-25 22x29 4.28-  
32= 1-1

105.

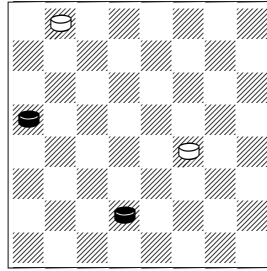

1.20-24!

[ 1.7-11? 14-10 2.20-24 10-6  
3.11-15 6-2 4.15-18 2-13 5.18-  
23 13-17 6.24-27 ( 6.23-27  
32x23 7.24-28 17-14 8.28-32  
14-5 9.32x14 5x18 ) 6...17-31  
7.23-26 32x30 ]

1...14-9 2.7-10 9-5 3.10-15 5-1  
4.15-18 1x28 5.18-22= 1-1

106.

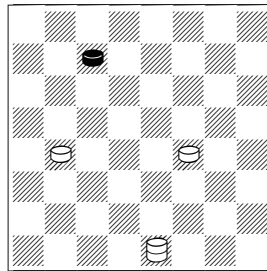

1.27-32 2-9 2.32-23 16-12

[ 2...16-11 ]

3.23-30 12-8 4.30-25 8-4 5.25-  
21= 1-1

107.

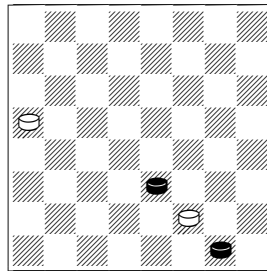

1.1-5 6x15 2.5-9 15-11 3.9-14

11-8 4.14-18 8-4 5.18-23= 1-1

108.

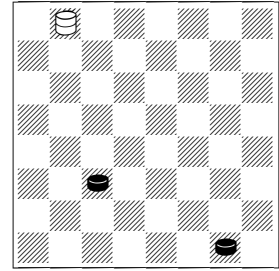

1.1-6!

[ 1.1-5? 32-23! 2.11-15 23-14  
3.15-19 14-27 ]

[ 1.11-16? 32-23 2.16-20 23-19  
3.1-5 19-6 ]

[ 1.11-15 32-23 2.1-6 23-5!  
3.15-19 ( 3.6-10 5-23 ) 3...5-1 ]

1...32-23 2.6-10 23-12 3.10-14!  
12-3 4.14-18 3-12 5.18-22= 1-1

109.

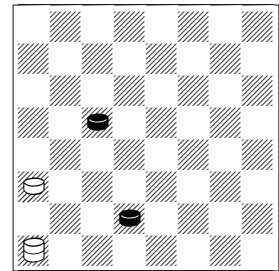

1.7-10!

[ 1.19-24 4-11 2.7x16 12x28 ]

1...4-11 2.19-24!

[ 2.19-23? 11-18 3.23x14 12-8  
4.14-18 8-3 5.10-15 3-8 ]

1-1

110.

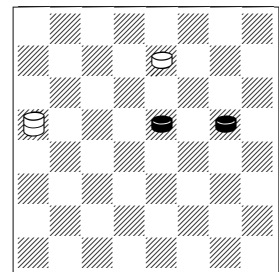

1.18-23

[ 1.18-22? 20-31 2.22-25 26-22  
3.25x18 31x13 4.18-23 13-31 ]

1...26x19 2.17-22 1-1



111.

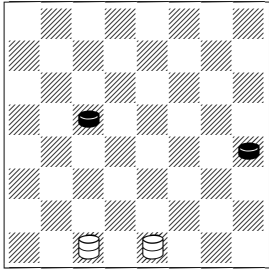

1.19-24!

[ 1.19-23 3-14 2.23-26 14-9  
3.13x6 2x31 ]

1...2-6!

[ 1...3-14 2.13-17 14x21 3.24-  
27= ]

2.24-28!=

[ 2.24-27 6-24 3.27x20 3-10 ]

1-1

112.

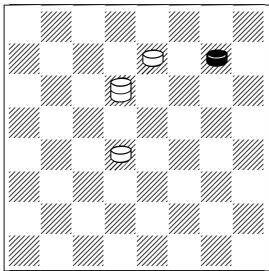

1.25-30 15-11

[ 1...23-12 2.30x1 ]

2.30-25= 1-1

113.

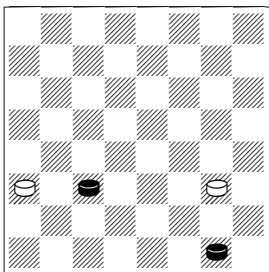

1.1-5!

[ 1.11-15? 9-6! 2.1x10 12-8  
3.15-18 8-3 4.10-15 3-8 5.15-  
19 8x22 6.19-24 22-18 7.24-28  
18-32 ]

1...9-6

[ 1...12-8 2.5x14! 8x15 3.14-  
17= ]

2.5-9!

[ 2.11-15? 6-1 3.15-18 1-19  
4.18-22 19-30 5.5-9 12-8 6.9-  
14 8-4 ]

2...6x13 3.11-15= 1-1

114.

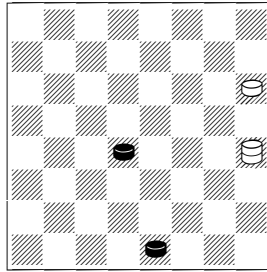

1.15-19!

[ 1.15-18? 13-26 2.2-6 26-22!  
3.18x25 21x30 ]

1...13-9

[ 1...13-31 2.19-23 21-17 3.2-7  
17-14 4.7-11 14-10 5.11-16  
10-6 6.16-20= ]

2.2-6!

[ 2.19-24? 9-32 3.2-6 21-17  
4.6-10 17-13 5.24-28 13-9  
6.10-15 9-5 7.15-18 32x9 8.28-  
32 9-14 9.32x9 5x14 ]

2...9x2 3.19-23= 1-1

115.

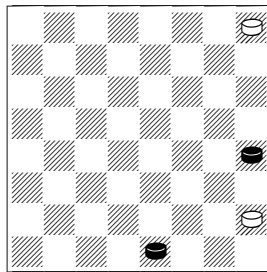

1.13-17 29-25

[ 1...5-1 2.17-22 1-19 3.2-6  
19x1 4.22-26 ]

2.2-6 25-21

[ 2...5-1 3.17-21 1x10 4.21x30  
]

3.6-9= 1-1

116.

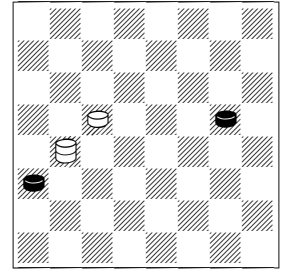

1.17-22 16-20 2.22-25

[ 2.22-26? 20-31 3.12-16  
31x22 4.16x23 22-31 ]

2...20-11 3.12-16 1-1

117.

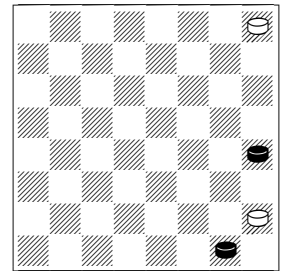

1.13-17 29-25 2.1-6 25-21

[ 2...5-1 3.17-21= ]

3.6-9= 1-1

118.

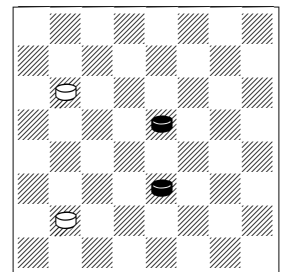

1.18-22 8-3 2.10-15 3-8 3.15-19

24x15 4.22-26= 1-1

119.

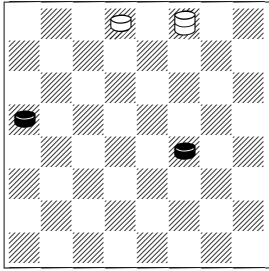

1.14-18

[ 1.20-24? 30-23 2.24-28 23x5  
3.28-32 31-27 4.32x23 5x32 ]  
[ 1.14-17? 31-26 2.20-24 ( 2.17-21 26-22 3.20-24 30-23 4.24-28 23-32 ) 2...26-22 3.17x26 30x28 ]

1...30-19

[ 1...30-25 2.18-23 25-15 3.23-27 31x24 4.20x27= ]

2.18-22 19-15 3.20-24 15x25

4.24-28= 1-1

120.

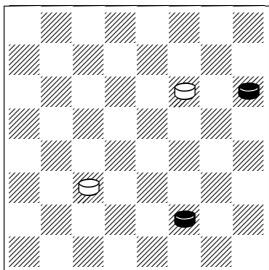

1.6-10 11-8 2.10-15 8-4 3.15-18

22x15 4.21-25= 1-1

121.

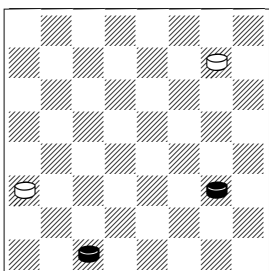

1.9-14! 25-22 2.3-7 12-8 3.7-11!

8x15 4.14-18= 1-1

122.

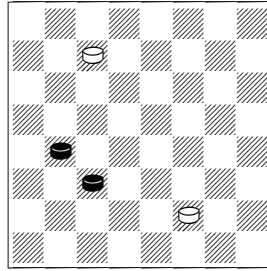

1.11-15 6-1

[ 1...6-2 2.15-19! ( 2.15-18? 2x20 3.18-22 20-11 4.22-26 27-23 5.26x19 11-18 ) 2...2x20 3.19-24= ]

2.15-18 1-10 3.18-22 27-23

4.22-25 10-15 5.16-19!= 1-1

123.

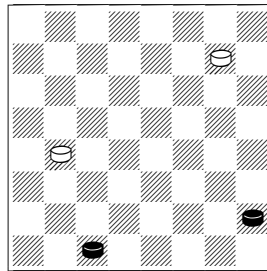

1.3-7 16-12

[ 1...25-21 2.5-9 21-17 3.9-13 17-14 4.7-10 14x7 5.13-17= ]

2.7-11 25-22 3.5-9

[ 3.11-15? 12-8 4.15-19 8-4 5.19-24 4-18 ]

3...22-18 4.11-15

[ 4.9-14? 18x9 5.11-15 9-5 6.15-18 5-1 7.18-22 1-19 8.22-25 19-15 9.25-30 15-19 10.30x16 12x19 ]

4...18x11 5.9-14= 1-1

124.

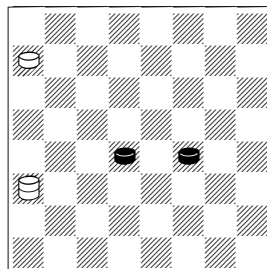

1.14-17 12-3

[ 1...28-24 2.17-21 12-8 3.15-19 24x15 4.21-25 15-11 5.25-30= ]

[ 1...12-8 2.15-19 8-12 3.19-24 28x19 4.17-22 19-15 5.22-25 12-23 6.25-30= ]

[ 1...12-26 2.17-21 26-22 3.15-19 22-18 4.19-23= ( 4.21-25? 18x29 5.19-23 29-22 6.23-27 28-24 7.27x20 22-31 ) ]

2.17-22

[ 2.17-21? 3-8 3.15-19 8-12 4.19-24 28x19 5.21-25 12-8 ]

2...3-8 3.15-18 28-24 4.18-23

8x25 5.23-26= 1-1

125.

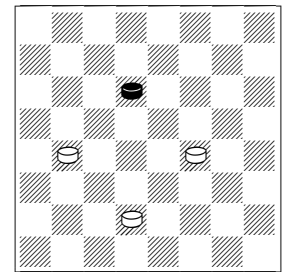

1.23-27 7-2 2.27-32 2-9 3.32-23

16-11 4.23-30 11-8

[ 4...9-6 5.30-23 06-09 6.23-30= ]

5.30-25= 1-1

126.

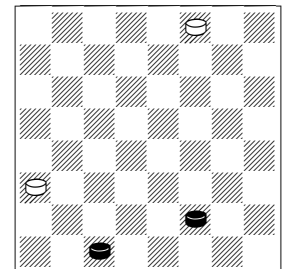

1.6-10 30-26 2.10-14 26-22 3.3-

7 12-8 4.7-11 8x15 5.14-18= 1-1

127.

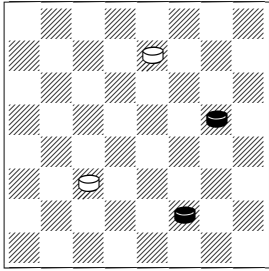

1.17-21 26-22 2.6-9!  
 [ 2.6-10 22-17! 3.21x14 11-8  
 4.14-18 8-3 5.10-15 3-8 ]  
 2...11-8 3.9-14 8-4 4.14-18  
 22x15 5.21-25= 1-1

128.

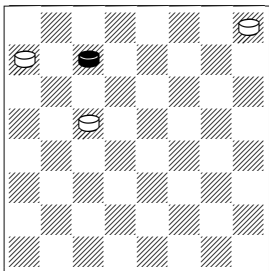

1.27-31  
 [ 1.27-32 19-15 2.32-14 ( 2.32-  
 27) 2...15-11 3.14-3 29-25 4.3-  
 12 25-22 5.12-3 22-18 6.3-12  
 18-15 7.12-3 28-24 8.3-17 11-  
 8 9.17-31 24-20 10.31-17 8-4  
 11.17-21 20-16 12.21-3 16-11  
 ]  
 1...19-15 2.31-20 29-25  
 [ 2...15-10 3.20-2 28-24 4.2-11  
 10-6 5.11-15= ]  
 3.20-27= 25-21 4.27-31 15-11  
 5.31-22 1-1

129.

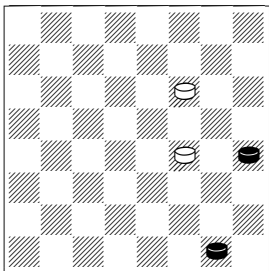

1.1-6 14-9

[ 1...22-18 2.6-10 14x7 3.13-  
 17= ]  
 2.6-10 9-5 3.10-14 5-1 4.14-18!  
 22x15 5.13-17= 1-1

130.

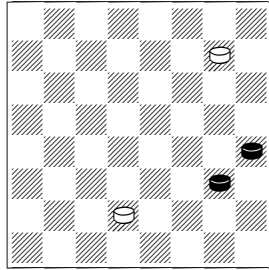

1.9-14!  
 [ 1.13-17 25-21 2.17-22 21-17  
 3.22x13 7-3 ]  
 1...7-2  
 [ 1...7-3 2.14-18 3-12 3.13-17  
 12-26 4.17-21 26-30 5.18-23  
 30x12 6.21x30 ]  
 2.13-17 2-11 3.17-21 25-22  
 4.14-18 22x15 5.21-25= 1-1

131.

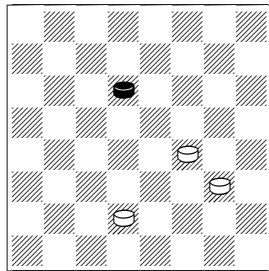

1.23-26 7-3  
 [ 1...7-2 2.26-30 2-7 3.30-25= ]  
 2.26-30 3-8 3.30-12 8-3  
 [ 3...8-25 4.12-30 25-21 5.30-  
 26 21-25 6.26-30 25-15 7.30-  
 21= ]  
 4.12-16 3-8 5.16-7= 1-1

132.

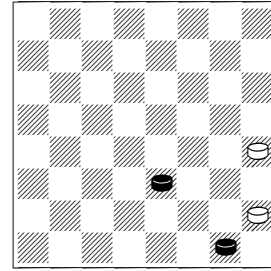

1.10-15!  
 [ 1.10-14? 13-9 2.14-18 ( 2.14-  
 17 9-6 3.1x10 5-1 4.10-14 1-15  
 ) 2...9-6 3.1x10 5-1 4.10-14 1-  
 5 5.14-17 5x23 6.17-22 23-30 ]  
 1...13-9 2.15-19 9-6 3.1x10 5-1  
 4.10-15 1-6 5.15-18 6x24 6.18-  
 22= 1-1

133.

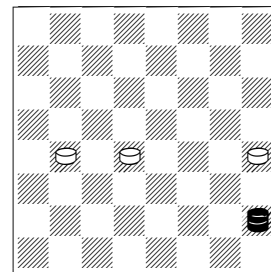

1.5-27 16-12  
 [ 1...16-11 2.27-24= ]  
 2.27-20 13-9  
 [ 2...12-8 3.20-24 15-11 4.24-  
 20= ]  
 3.20-31 15-11 4.31-22 12-8  
 5.22-13 9-5 6.13-2= 1-1

134.

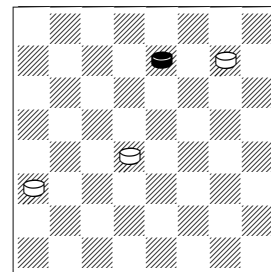

1.26-31 15-11 2.31-27! 25-21  
 [ 2...11-8 3.27-18 8-4 4.18x29  
 12-08 5.29-18= ]

[ 2...25-22 3.27-31 22-18 4.31-27 18-15 5.27-24= ]  
**3.27-18 12-8 4.18-14 8-3 5.14-18 03-08 6.18-14= 1-1**

**135.**

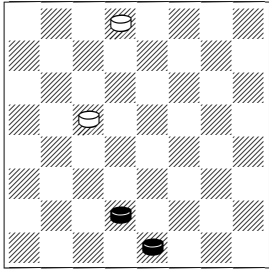

**1.7-10!**

[ 1.2-6? 19-15! 2.6-9 31-26 3.9-13 26-22 ]  
 [ 1.7-11? 31-26 2.2-6 26-22 3.6-10 22-18 ]  
**1...31-26 2.2-6! 19-16**  
 [ 2...26-22 3.6-9!= ]  
**3.10-15 16-12 4.15-19 12-8 5.19-24 8-4 6.24-28=**  
 [ 6.24-27? 26-23 7.27x18 4x22 ]  
**1-1**

**136.**

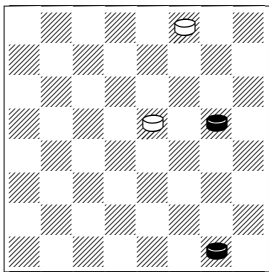

**1.1-6 18-15 2.17-22 15-11 3.6-10 11-8 4.10-14 8-3**  
 [ 4...8-4 5.14-18 4-11 6.18-23 11x25 7.23-27= ]  
**5.14-17 3x21 6.22-25= 1-1**

**137.**

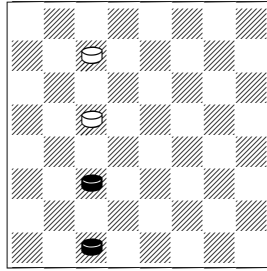

**1.3-8!?**

[ 1.3-7? 27-23 2.7-10 23-18 ]  
**1...27-24 2.8-12 24-20 3.12-16 19x12 4.11-15 12-8 5.15-18 8-4 6.18-23= 1-1**

**138.**

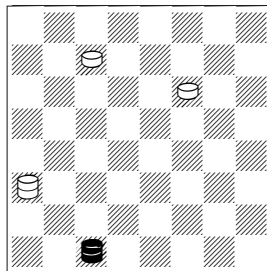

**1.3-14! 12-23**

[ 1...27-24 2.14-10 12-19 ( 2...24-20 3.10-15 ) 3.10-7 19-15 ( 3...19-30 4.7-11 30-25 5.11-20 24-19 6.20-31 22-18 7.31-22= ) 4.7-20 24-19 5.20-31 22-18 6.31-27 ]  
**2.14-7 23-30**  
 [ 2...27-24 3.7-11 23-18 4.11-20 24-19 5.20-31 ]  
**3.7-20 27-23 4.20-31 30-26**  
 [ 4...22-18 5.31-26 ]  
**5.31-20 26-31**  
 [ 5...22-18 6.20-11 26-22 7.11-16 22-26 8.16-11 ]  
 [ 5...23-18 6.20-27 26-23 7.27-31 23-26 8.31-27 18-15 9.27-18 ]  
**6.20-16 23-18 7.16-26= 1-1**

**139.**

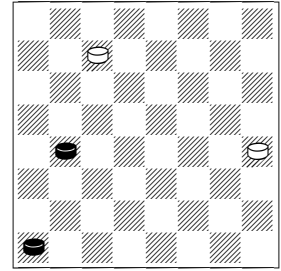

**1.4-8! 13-9 2.8-11 9-6**

[ 2...9-5 3.11-15 5-1 4.15-18 1-5 5.18-22 5-23 6.22-25 23x12 7.25-29= ]  
**3.11-15 6-1**  
 [ 3...6-2 4.15-19! 2x20 5.19-24 27-23 6.24-28= ]  
**4.15-18 1-28! 5.18-22 27-23 6.22-25 28-15 7.16-19!! 1-1**

**140.**

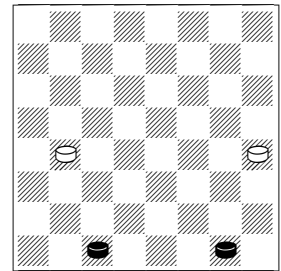

**1.3-7 13-9**

[ 1...16-12 2.7-11 13-9 3.1-5 9-6 4.5-9 6x13 5.11-15= ]  
**2.1-5 9-6 3.7-10 6x15 4.5-9 15-11 5.9-14 11-8 6.14-18 8-4 7.18-23= 1-1**

**141.**

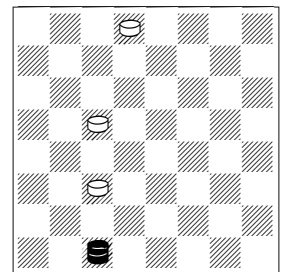

**1.3-12 19-15 2.12-3 31-26**

[ 2...31-27 3.3-12 15-10 ( 3...27-24 4.12-19= ; 3...11-7 4.12-8= ) 4.12-3 10-6 5.3-14 27-24 6.14-18= ]

**3.3-14 11-8**

[ 3...26-22 4.14-18 22-17 5.18-27 11-7 6.27-31 17-13 7.31-22= ]

**4.14-17 26-23 5.17-14 23-19 6.14-3 8-4 7.3-12= 1-1**

**142.**

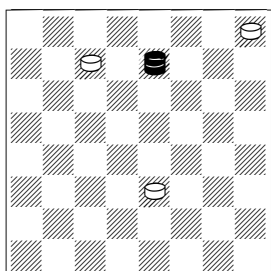

**1.26-16 10-6**

[ 1...27-24 2.16-11 10-6 3.11-15= ]

**2.16-20 27-23 3.20-16 23-18**

**4.16-11 18-14 5.11-7 14-9 6.7-2 29-25 7.2-11= 1-1**

**143.**

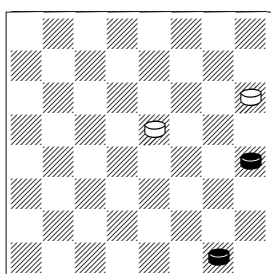

**1.1-5! 18-15 2.5-9 15-11 3.9-14 11-8 4.14-18 8-4 5.18-23 4-29 6.13-17 21x14 7.23-27= 1-1**

**144.**

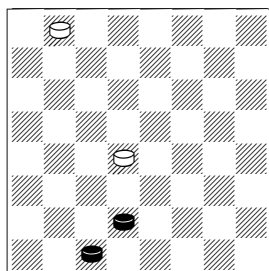

**1.3-8 32-27 2.8-12 27-23**

[ 2...27-24 3.12-16 24-20 4.16-19 ( or 4.7-11 15x8 5.16-19 ) 4...15x24 5.7-10 ]

**3.12-16 15-11 4.7-10 11x20**

**5.10-14 20-16 6.14-17 16-11**

**7.17-22 11-8 8.22-25= 1-1**

**145.**

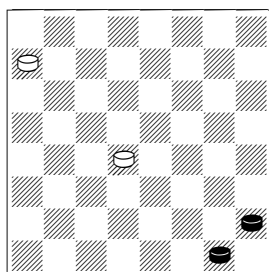

**1.5-9 15-11 2.9-14 11-8 3.14-18 8-4 4.18-23 4-22 5.1-6!**

[ 5.23-27? 28-24 6.27x20 22-15 7.1-5 15-6 ]

**5...28-24 6.6-10**

[ 6.6-9? 22-31 7.9-13 ( 7.9-14 31-13 8.14-18 13-17 ) 7...31-22 ]

**6...22-31 7.10-15 31-13 8.15-19 24x15 9.23-27= 1-1**

5 pieces

**146.**

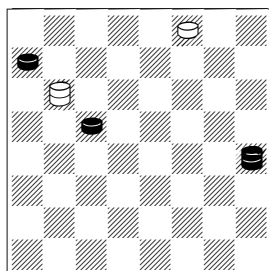

**1.13-26 24x15 2.26-19 15x24 3.28x19 2-0**

**147.**

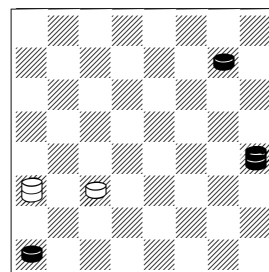

**1.25-30**

[ 1.13-17? 12-30 2.25-29?? ( 2.17-21 11-7 3.21x3 30x21= ) 2...30-21 3.29x8 21x12 ]

**1...11-7 2.4-8! 12x3 3.13-2 2-0**

**148.**

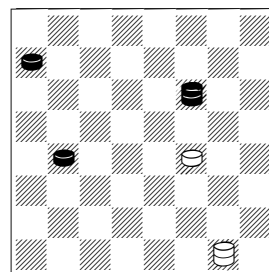

**1.22-13 14-10**

[ 1...1-5 2.16-19 14-9 3.13x2 5-18 4.2-9 18x5 5.28-32 5-1 6.32-28 1x24 7.28x19 ]

**2.16-19 1-5 3.28-32 5-1 4.13-6 10-7 5.32-28 01x24 6.28x3 2-0**

**149.**

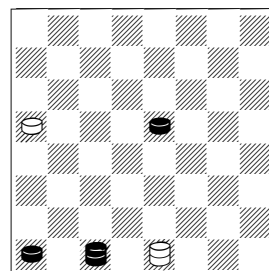

**1.18-22**

[ 1.3-12? 2-13 2.18-23 20-16 3.12x19 13-9 4.23-26 9-23= ]

1...20-16 2.3-12 2-11 3.12x30  
 11x29 4.30-16 29-25 5.16-11  
 25x8 6.4x11 2-0

150.

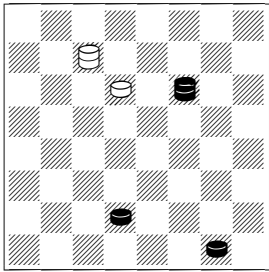

1.22-31! 27-32

[ 1...27-20 2.31-13 20x2 3.1-6  
 2x9 4.13x6 ]

2.31-27! 23-19 3.27-5 32-28

[ 3...19-16 4.7-10 32-28 5.5-18  
 28x6 6.1x10 ]

4.5-23!! 19x26 5.7-10 28x6  
 6.1x10 2-0

151.

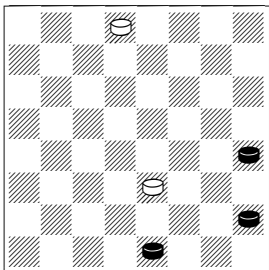

1.13-17 31-26 2.17-21 26-22  
 3.5-9 10-6 4.9-14 6-1 5.2-6 1x17  
 6.21x14 2-0

152.

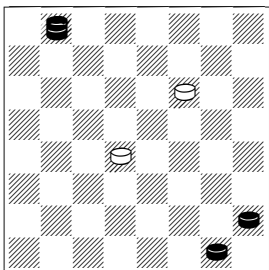

1.32-23!

[ 1.32-18? 15-10 2.18x25 10-  
 7= ]

[ 1.32-14 15-11 2.14-3 22-17  
 3.3x21 11-8= ]

1...15-11

[ 1...15-10 2.23-16 ]

2.23-12 11-7

[ 2...22-18 3.1-6 11-7 4.6-10  
 7x14 5.12-19 ]

3.12-3 7-2 4.3-17! 22x13 5.1-6  
 2x9 6.5x14 2-0

153.

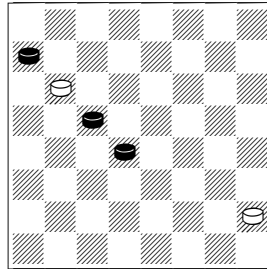

1.19-23 24-20

[ 1...5-1 2.28x19 1-5 3.23-26 5-  
 23 4.26-30 23x12 5.15-19  
 12x23 6.30x19 ]

2.23-26 20-16 3.26-30 16-12

4.28-32! 12-8

[ 4...5-1 5.32-28 1x19 6.28x15  
 ]

5.32-9 5x14 6.15-18 14x23  
 7.30x3 2-0

154.

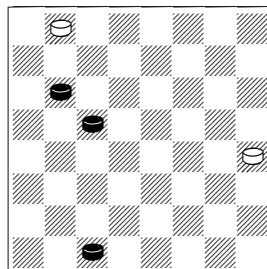

1.3-7 13-9 2.7-10 9-5 3.24-28  
 32-27 4.10-15 27-24 5.19-23 24-  
 20

[ 5...5-1 6.28x19 1-5 7.23-26 5-  
 23 8.26-30 23x12 9.15-19  
 12x23 10.30x19 ]

6.23-26 20-16 7.26-30 16-12  
 8.28-32 12-8 9.32-9 5x14 10.15-  
 18 14x23 11.30x3 2-0

155.

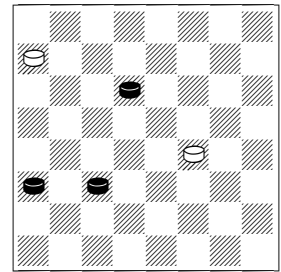

1.12-16!! 28-24

[ 1...14-10 2.16-19 10-6 3.23-  
 26 6-2 ( 3...6-1 4.26-31 1x24  
 5.31x20 ) 4.26-30 2x26  
 5.30x19 ]

2.16-20 24-19 3.23x16 14-10

4.20-24 10-6 5.24-28 6-2

[ 5...6-1 6.16-19 1x24 7.28x19  
 ]

6.16-20 2x16 7.20x11 2-0

156.

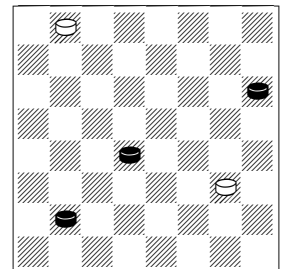

1.15-18! 32-27

[ 1...9-6 2.18-23 6-1 3.21-25 ]

2.21-25 9-6 3.25-30 6-1 4.18-22!

27-23! 5.30x16! 1-15 6.22-25!

15x29 7.16-11 2-0

157.

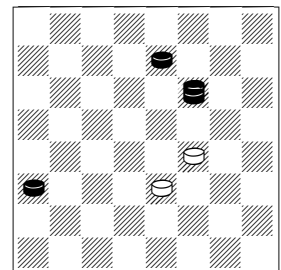

1.22-13 Cut the e1-h4 line. 10-7  
 2.13-2 We do want the black  
 king on e1 - but we are not ready  
 yet. 7-3 3.2-6!

[ 3.26-30 3-10 4.30-25 10-1  
5.12-16 1-10 6.16-20 10-28= ]  
**3...3-7 4.26-31** Grabbing the top  
corner of the d8-a5-e1-h4 (quad)  
line **14-9**

[ 4...7-11 5.12-16 11x20 6.6-24  
20x27 7.31x24 ]

[ 4...7-2 5.31-13 2x9 6.13x6 ]

[ 4...7-3 5.31-20 ]

**5.6x13 7-11 6.12-16 11x20 7.13-  
2** The king is caught on the quad  
line. **2-0**

**158.**

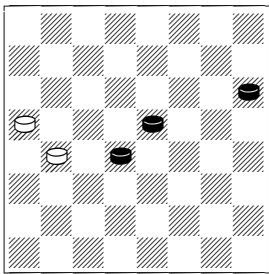

**1.18-23 16-12 2.23-27 12-8  
3.27-32 8-3**

[ 3...8-4 4.32-18 ]

**4.21-25 20-16**

[ 4...3-12 5.25-30 12-3 6.30-12  
3-21 ( 6...3-17 7.12-16 20x18  
8.32x21 ) 7.32-18 21-3 ( 7...21-  
17 8.15-19 20-16 9.18-5 16x23  
10.12x13 ) 8.15-19 ]

**5.25-30 16-12**

[ 5...16-11 6.15x8 3x12 7.32-  
23 ]

[ 5...3-12 6.30-21 12-8 7.15-19  
16x23 8.32x4 ]

**6.30-21 3-8 7.32-18 2-0**

**159.**

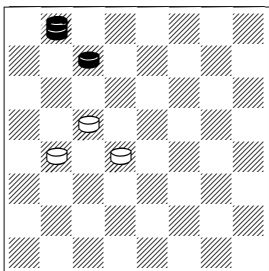

**1.27-31 16-11**

[ 1...15-10 2.32-23 19x26  
3.31x20 ]

[ 1...16-12 2.32-23 19x26  
3.31x11 ]

**2.32-14 19-16**

[ 2...11-8 3.14-23 19x26  
4.31x4 ]

**3.31-20 16-12 4.20x2 12-8 5.14-  
3 8-4 6.3-8 4x11 7.2x16 15-10  
8.16-2 2-0**

**160.**

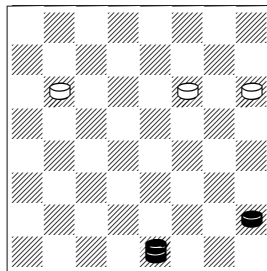

**1.2-11 22-17 2.11-15 24-20 3.5-  
9 20-16 4.15-8 16-12**

[ 4...17-13 5.8-12 13x6 6.12x1  
]

**5.8-15 17-13 6.15-6 12-8**

[ 6...21-17 7.6-2 13x6 8.2x22 ]  
**7.6-1 13x6 8.1x4 2-0**

**161.**

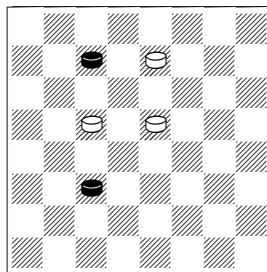

**1.27-31 26-23**

[ 1...19-15 2.31x22 ]

**2.31-13!**

[ 2.31-17? 19-16 3.11x20 18-  
15 4.17-7 23-19= ]

**2...19-15**

[ 2...18-14 3.13-6 ]

**3.13-22 2-0**

**162.**

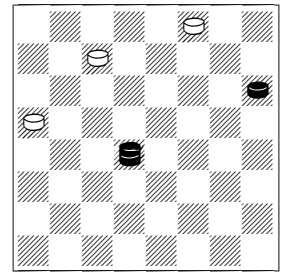

**1.15-28**

[ 1.15-4 20-16 2.4-29 27-23  
3.29-4 23-19 4.4-29 16-12  
5.29-4 30-26 6.21-25 ( 6.4-29  
26-22 7.29x28 12-8= ; 6.4-11  
19-16 7.11x20 12-8 ; 6.4-18  
26-23 7.18x27 12-8 ) 6...26-22  
7.25x18 19-15 8.18x11 12-8= ]

**1...20-16 2.28-32 27-24 3.32-28  
24-20 4.28-15 16-12 5.15-4 20-  
16 6.4-15 30-26 7.21-25 26-23  
8.25-29 2-0**

**163.**

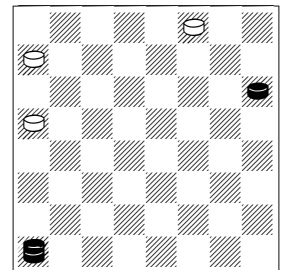

**1.4-11 28-24 2.11-7 24-19 3.7-  
11 19-16 4.11-15 16-12 5.15-4  
20-16 6.4-15 30-26 7.21-25 26-  
23 8.25-29 2-0**

**164.**

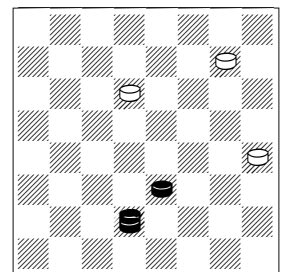

**1.10-14 23-19**

[ 1...25-22 2.7-2! 22-18 3.14-17 13x22 4.2-13 (or 4.2-16 18-15 5.16x17 15-11 6.17-3) ]

[ 1...25-21 2.7-10 21-17 3.14x21 13-9 4.10-14 9x18 5.21-25 18-15 6.25-30 23-18 7.30-25 18-14 8.25x11 14-9 9.11-15 9-5 10.15-1 ]

**2.7-10!**

[ 2.7-2 19-15 3.2-7 25-21 4.7-16 (4.7-2 21-17 5.14x21 15-10) 4...21-17 5.14x21 15-10= ]

**2...19-16 3.10-7 16-12 4.7-11 25-21 5.11-18! 21-17**

[ 5...13-9 6.14x5 21-17 7.18-25!! 17-14 8.25-21 14-9 9.5x14 12-8 10.21-25 8-3 11.25-21 3x17 12.21x14 ]

**6.14x21 13-9 7.18x5 12-8 8.5-18! 8-3 9.18-14 3x17 10.21x14 2-0**

**165.**

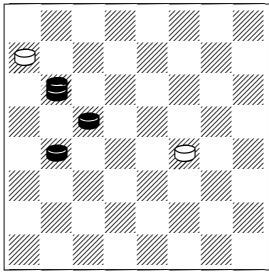

**1.24-27**

[ 1.16-20 Same 14-10 2.24-27 10-7 3.27-14 ]

**1...14-10 2.16-20 10-7 3.27-14 7-2**

[ 3...7-3 4.14-7 3x24 5.20x27 ]

**4.14-18 2-7**

[ 4...2-13 5.18-9 13x24 6.20x27 ]

**5.19-24 28x19 6.18-11 7x16 7.20x11 2-0**

**166.**

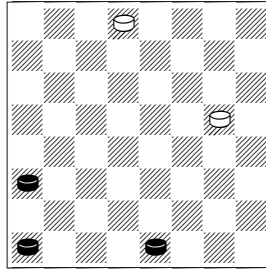

**1.12-16!**

[ 1.2-6 31-26 2.4-8 26-22 3.8-11 22-18 4.12-16 17-13 5.6-10 18-14 6.10x17 13x22 7.11-15 22-17 8.15-18 17-13= ]

**1...31-26**

[ 1...17-14 2.2-6 31-26 3.4-8 26-22 4.8-11 22-17 5.6-10 14x7 6.11x2 17-14 7.2-6 ]

**2.16-19 17-14 3.19-24!**

[ 3.2-6 26-22 4.19-24 22-17? ( 4...22-18 5.24-28 18-15 6.4-8 14-10 7.6-9 10-7= ) 5.24-28 17-13 6.28-32 ]

**3...14-9 4.24-27 9-5**

[ 4...26-22 5.27-32 9-5 6.2-6 ]

**5.27-31 26-23 6.31-20 5-1**

[ 6...23-19 7.20-11 5-1 8.2-6 1x8 9.4x11 ]

[ 6...23-18 7.20-16 18-14 8.16-20 5-1 (8...14-9 9.20-27) 9.20-16 1-15 10.16-23 14-10 11.23-26 ]

**7.20-16 23-18 8.16-11 18-14**

**9.11-20 1-19**

[ 9...14-9 10.20-27 09-05 11.27-32 1-28 12.2-6 28x1 13.32-28 ]

**10.20-27 14-10 11.27-31 19-12**

**12.31-24 2-0**

**167.**

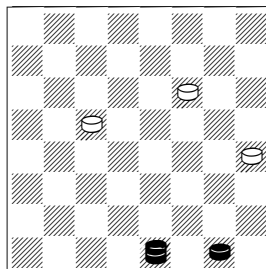

**1.1-5!!**

[ 1.2-11? 22-17 2.11-7 19-15 3.7x21 15-11 4.21-3 13-9= ]

[ 1.1-6? 19-15! 2.2-20 13-9! 3.6x13 15-10 4.20-2 22-18 5.13-17 18-15 6.17-21 15-11 7.2x20 10-6= ]

**1...19-15 2.2-6! 15-11 3.5-9! 2-0**

**168.**

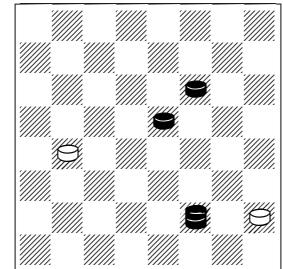

**1.22-25 5-1**

[ 1...16-11 2.25-30 11-8 ( 2...5-1 3.18-23 1x26 4.30x7 ) 3.6-9 5x23 4.30x3 ]

[ 1...16-12 2.6-9 5x23 3.25-29 ]

**2.25-29 1x22 3.29x20 2-0**

**169.**

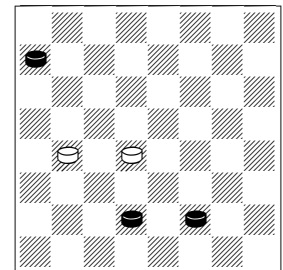

**1.28-32 16-12**

[ 1...15-11 2.32-5 11x9 3.5x12 ]

**2.32-18! 15x22 3.7-11 22-18 4.6-10 2-0**



170.

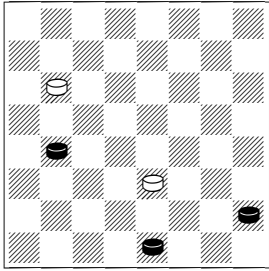

1.5-9 24-20  
 [ 1...10-6 2.16-20 6x13  
 3.20x27 13-9 4.27-32 9-5 5.32-  
 28 ]  
 2.9-14! 10x17 3.16-19 17-14  
 4.2-6 2-0

173.

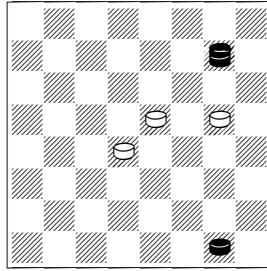

1.25-21 18-14  
 [ 1...17-13 2.21-25 13-9 3.25-  
 29 9-5 4.29-25 18-14 5.25x11  
 14-10 6.11-2 ]  
 2.1-6 15-11 3.6-10 14x7 4.21x03  
 2-0

176.

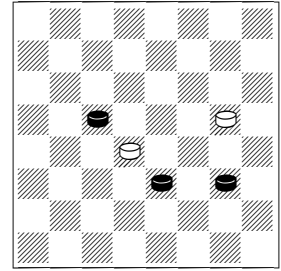

1.10-14 17x10 2.9-14 15x24  
 [ 2...10x17 3.19x10 ]  
 3.14x7 24-19 4.7-11 2-0

171.

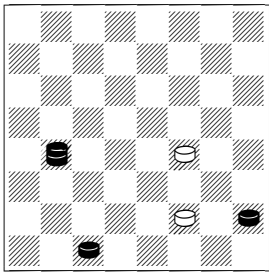

1.16-2! 6-1 2.2-9 14-10 3.9-6  
 10-7 4.3x10 2-0

174.

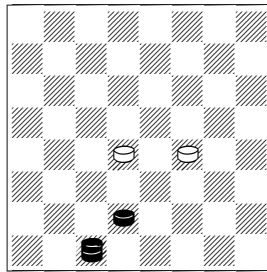

1.3-8 15-10  
 [ 1...14-10 2.7x14 ]  
 2.8-3 10-6 3.7-10 6x15  
 [ 3...14x7 4.3x1 ]  
 4.3x17 15-11 5.17-3 11-8 6.3x12  
 2-0

177.

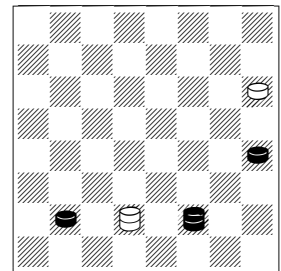

1.6-9! 7-16  
 [ 1...7-3 2.8-12 3-7 3.9-14 7x17  
 4.13x22 ]  
 2.8-11! 16x2 3.9-6 2x9 4.13x6  
 2-0

172.

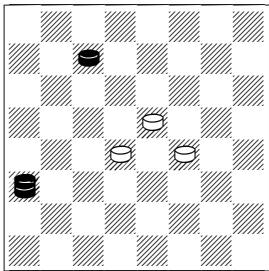

1.27-32 15-10  
 [ 1...15-11 2.12-3 18-15 3.32x5  
 15-10 4.3x21 11-8 5.5-18 ]  
 2.12-16! 10-6 3.16-23 18x27  
 4.32x02 2-0

175.

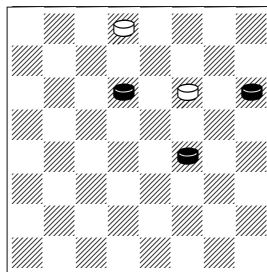

1.23-26 22-17 2.21-25! 17x10  
 3.25-29 31x22 4.29x6 2-0

178.

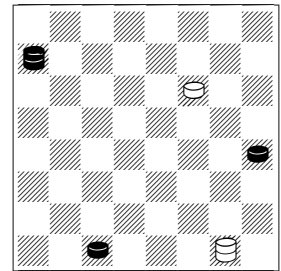

1.3-8!  
 [ 1.3-7? 1-5 2.28-15 5-14= ]  
 1...1-5  
 [ 1...22-18 2.8-11 1-5 ( 2...18-  
 14 3.11-15 ) 3.28-15 18-14  
 4.15-28 ]  
 2.28-15! 22-17 3.13x22 5-18  
 4.22-25! 2-0

179.

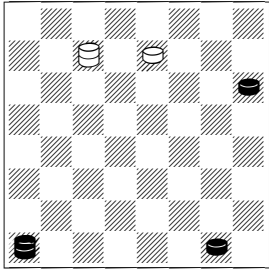

1.1-5! 27-32

[ 1...27-20 2.21-25 ]

2.4-22! 26x17 3.21x14 32x9

4.5x14 2-0

180.

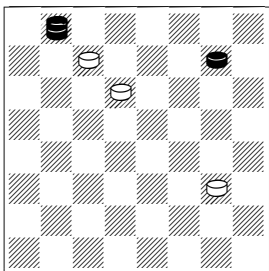

1.32-28! 9-5 2.25-30 27-24!

[ 2...23-18 3.30-19 18-14 4.19-1 14-9 5.1-10 ]

3.30x19! 24x15 4.28x1 2-0

181.

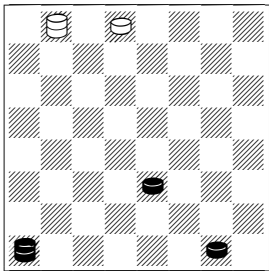

1.1-5 31-27

[ 1...32-28 2.10-14 31-26 3.14-17 28-32 4.17-21 32-27 5.4-22! 26x17 6.21x14 27x9 7.5x14 ]

2.4-22!

[ 2.10-14? 27-23 3.14-17 32-27 4.17-21 27-31= 5.5-9 ( 5.21-25 23-18 6.4x22 31x17 ; 5.4-11 31-13= ) 5...31-13 6.9-14 13-17 ]

2...27-23

[ 2...32-28 3.10-14 ]

3.22-26! 23x30 4.10-14 32x9

5.5x14 2-0

182.

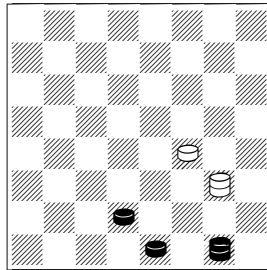

1.7-11!

[ 1.1-5? 14-10!= ]

1...9-13

[ 1...9-5 2.2-6! ]

2.1-5 14-10

[ 2...13-9 3.11-15! ]

3.5-9! 13x6 4.2x9 2-0

183.

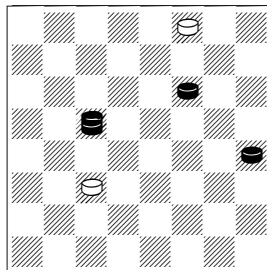

1.19-23! 11-8

[ 1...11-7 2.23-9 7-3 ( 2...7-2 3.9-6 2x9 4.13x6 ) 3.22-25 30x21 4.9-14 3x17 5.13x22 ]

2.22-25 30x21 3.23-18 8-4 4.18-29 2-0

184.

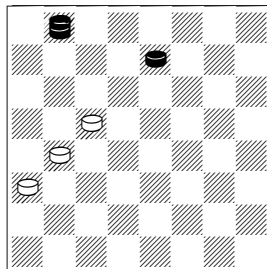

1.26-30! 19-15 2.30-19! 15x24

3.32-28 24-20 4.28-15 2-0

185.

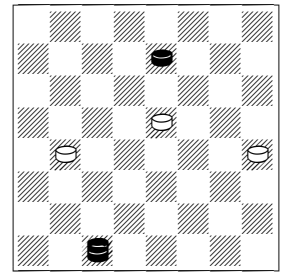

1.26-31 13-9

[ 1...16-12 2.31-27 18-15 3.27-24 15-11 4.24-20 11-8 ( 4...11-7 5.20x2 ) 5.20-16 12x19 6.3x23 13-9 7.23x5 ]

[ 1...18-15 2.31-20 15-11 3.3-12 13-9 4.12x5 11-8 5.20-11 8x15 6.5-14 15-11 7.14-3 ]

2.3-12 16-11

[ 2...9-5 3.12x9 ]

3.12-23 18x27 4.31x13 2-0

186.

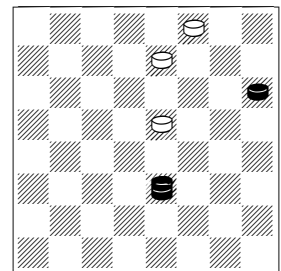

1.10-3! 18-15

[ 1...26-22 2.3-10 30-26 3.10-24! 18-14 4.24-31 14-10 5.21-25 22x29 6.31x7 ]

2.3-8 15-10 3.8-22! 26x17

4.21x7 2-0

187.

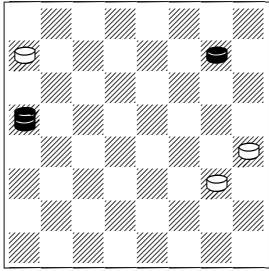

1.25-29 9-6

[ 1...9-5 2.29-15 28-24 3.15x28  
5-1 4.20-27 1-5 5.27-32 13-09  
6.28-1 ]

2.29-15 6-1

[ 2...6-2 3.15-11 2x16 4.20x2  
28-24 5.2-6 24-20 6.6-2 ]

3.15-19 1x24 4.20x27 2-0

188.

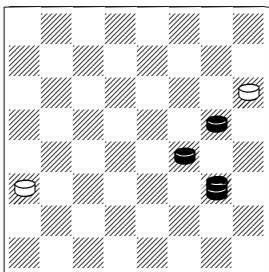

1.9-6

[ 1.17-22 12-8 2.14-18 8-4 3.9-  
14 4-11 4.14-10 11-16 5.10-6  
16-12 6.6-2 12-19 7.2-13 19-  
30 8.22-25 21-17= ]

1...12-8 2.6-15 8-3 3.15-25!  
21x30 4.17-21 3x17 5.21x14 2-0

189.

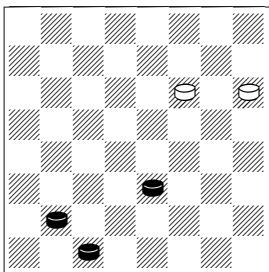

1.8-11 22-17

[ 1...22-18 2.11-15 18x11 3.10-  
14 ]

2.11-15 17-14 3.10x17 21x14  
4.15-18 14x23 5.3-7 2-0

190.

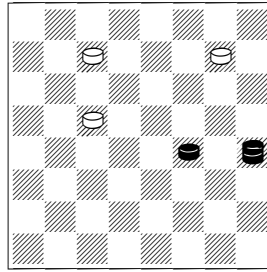

1.13-9 27-24

[ 1...19-16 2.9-2 16-12 3.2-11  
25-21 4.11-29 x ]

[ 1...19-15 2.14-18 15x22  
3.9x32 x ]

[ 1...25-22 2.9-13 27-23  
3.13x31 19-15 4.31-20 x ]

2.14-17 19-15 3.17-22 25x18

4.9x20 15-10 5.20-2 x 2-0

191.

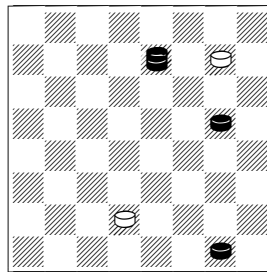

1.1-6! 7-3

[ 1...25-22 2.6-10 ( 2.26-16  
22x13 3.16x2 ) ]

[ 1...7-2 2.26-31 ]

2.26-12 3x21 3.12-3 25-22 4.6-  
10 21x7 5.3x26 2-0

192.

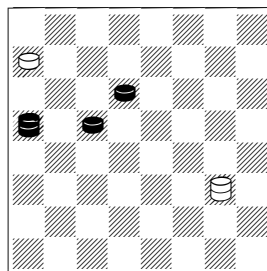

1.23-26 9-18 2.26-31 18-29

[ 2...18-4 3.20-11 4x24  
4.31x20 ]

[ 2...18-14 3.31-22 ]

3.31-22 29x24 4.20x27 2-0

193.

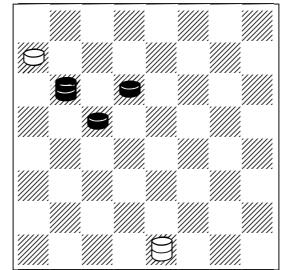

1.23-26! 2-9

[ 1...2-11 2.19-23 28x19  
3.23x7 ]

[ 1...2-13 2.26-31 13-9 3.31-22  
9-13 4.22-8 and win after  
getting the third king ]

2.24-20! 9-18 3.26-31! and the  
king must leave the main line!

18-29

[ 3...18-4 4.20-11 4x24  
5.31x20 ]

[ 3...28-24 4.20x14 ]

4.31-22 29x24 5.20x27 2-0

194.

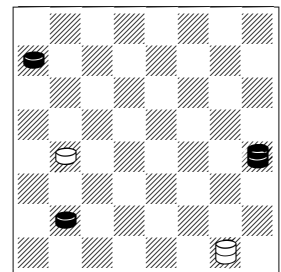

1.8-12 16-11

[ 1...1-19 2.13-6 19x1 3.12x19  
1x24 4.28x19 ]

[ 1...1-5 2.12x19 5-18 3.13-9  
18x5 4.28-32 ]

2.13-22 11-7 3.22-11 7x16

4.12x19 1x24 5.28x19 2-0

195.

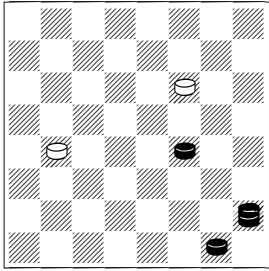

**1.1-6 16-11**  
 [ 1...16-12 2.14-17 22x13 3.5-18 ]  
**2.14-18 22x15 3.5-1 11-8**  
 [ 3...11-7 4.6-10 15x6 5.1x3 ]  
**4.6-10 15x6 5.1x4 2-0**

196.

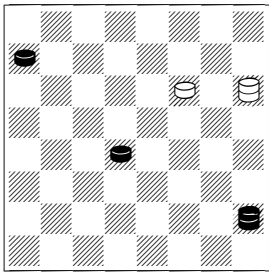

**1.28-32! 21-25 2.32-28! 25-29**  
 [ 2...25-21 3.5-14 21x19 4.28x25 ]  
**3.5-18! 29-25**  
 [ 3...22-17 4.15-19 29x24 5.28x21 ]  
**4.15-19 22x24 5.28x29 2-0**

197.

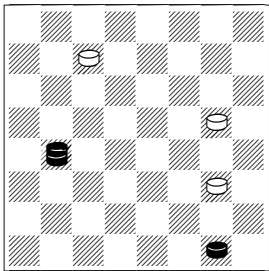

**1.16-2! 17-13**  
 [ 1...9-5 2.2-16! 27-24 ( 2...17-13 3.16-26! 27-24 4.26-16 ) 3.16-7 17-13 4.7-16 13-9 5.16-2 ]  
**2.1-5! 2-0**

198.

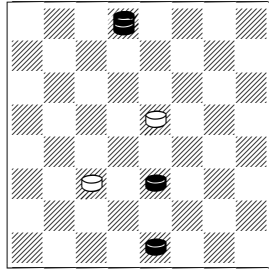

**1.31-17 11-8 2.10-15 18x11**  
**3.17-3 8-4 4.3-8 11-7 5.2x11 2-0**

199.

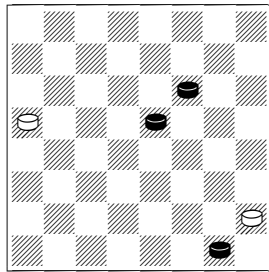

**1.22-25 20-16 2.1-6! 16-11**  
 [ 2...5-1 3.25-29 1x22 4.29x20 ]  
 [ 2...16-12 3.6-9 5x23 4.25-29 ]  
**3.25-30 11-8**  
 [ 3...5-1 4.18-23 1x26 5.30x2 ]  
**4.6-9 5x23 5.30x3 2-0**

200.

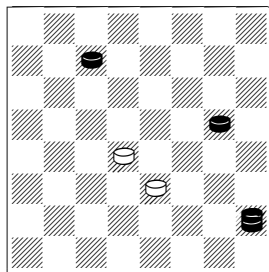

**1.27-31 15-11**  
 [ 1...10-7 2.17-22 15-11 ( 2...15-10 3.5-14 10x26 4.31x3 ) 3.5-14 ]  
**2.17-22 10-7**  
 [ 2...10-6 3.5-1 6-2 4.1-6 2x26 5.31x8 ]  
**3.5-14 7-3 4.14-10 3x26 5.31x8 2-0**

201.

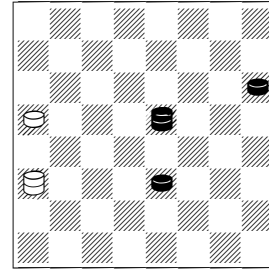

**1.10-15!!**  
 [ 1.21-25 12-19 2.18-15 ( 2.10-14 19-30 3.25-29 30-21 ) 2...19-30 3.25-29 30-21 ]  
 [ 1.18-15 12-16 2.10-14 16-23 3.15-18 23-32 4.21-25 20-16 5.25-30 16-11= ]  
**1...20-16**  
 [ 1...12-30 2.18-14 20-16 3.14-7 16-12 4.7-11 ]  
**2.18-32! 12-3**  
 [ 2...16-11 3.15x8 12x3 4.32-14 3x17 5.21x14 ]  
 [ 2...12-8 3.15-19 16x23 4.32x4 ]  
**3.15-19 16x23 4.32x14 3x17 5.21x14 2-0**

202.

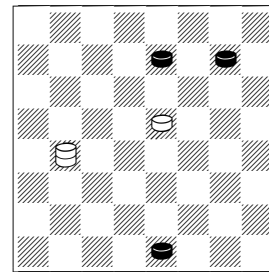

**1.26-30! 16-11**  
 [ 1...16-12 2.25-29 18-14 3.2-6 12-3 4.30-12 ( 4.30-21 ) 4...3-7 5.12-23 ]  
 [ 1...16-20 2.25-29 18-14 3.29-11 20x7 4.2x11 ]  
**2.30-23! 18x27 3.25-29 11-20 4.29-11 20x7 5.2x11 2-0**

203.

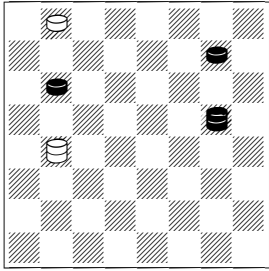

1.25-30 16-2

[ 1...16-12 2.17-3 ]

[ 1...16-11 2.24-27 ]

2.17-13 32-27

[ 2...32-28 3.30-19 2-20 4.13-31 ]

3.24x31 2-11 4.30-16 11x20

5.13-2 2-0

204.

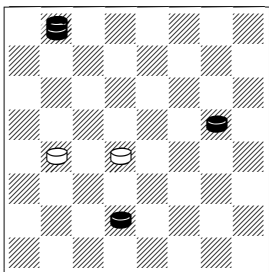

1.32-9 16-12

[ 1...15-11 2.9-2 11-8 3.7-11 8x15 4.2x20 15-10 5.20-2 ]

2.17-22 12-8 3.9-27!

[ 3.7-11 8-3 4.11x18 3-14= ]

3...8-3

[ 3...8-4 4.27-18! ]

4.27-31 3x26 5.31x11 2-0

205.

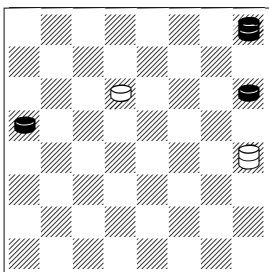

1.29-11!

[ 1.21-25? 23-18 2.25-30 18-14= ]

[ 1.20-24? 23-19 2.24x15 13-6 3.15-18 6-9 4.18-22 9-23= 5.29-25 23-30 6.25-29 30-23= ]

1...13-31

[ 1...23-19 2.21-25 19-16 3.11-2 ]

2.11-8!!

[ 2.11-4? 23-19 3.4-11 ( 3.21-25 19-16 4.20x11 31-20 5.11-15 20-24 6.15-18 24-27 7.18-22 27-31= ) 3...31-27! 4.21-25 ( 4.11-8 27-9! 5.8-4 9-6 6.21-25 19-16 7.20x11 6-2= ) 4...19-16 5.11-4 27-9 6.20x11 9-2 7.11-15 2-6 8.15-18 6-9 9.18-22 9-13= ]

2...23-19

[ 2...31-13 3.20-24 ]

3.21-25 19-16 4.20x11 31-20

5.11-16! 2-0

206.

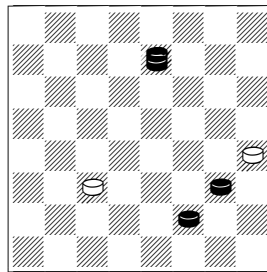

1.26-12 11-7 2.12-3 7-2 3.3-17

13x22 4.9-13 2x9 5.13x6 2-0

207.

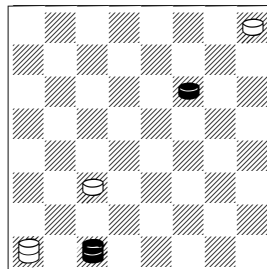

1.3-8! 11-7

[ 1...29-25 2.22x29 11-7 3.8-18 4x22 4.29x2 ]

2.8-3 4x25 3.3x30 2-0

208.

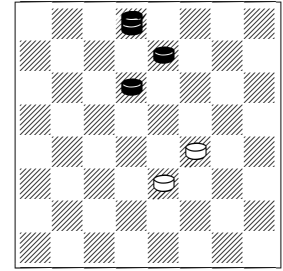

1.26-30 10-7

[ 1...10-6 2.31-22 14-9 3.22-15 6-2 4.15-11 2x26 5.30x5 ]

2.31-20 7-3 3.20-11 14-9 4.11-8 3x26 5.30x5 2-0

209.

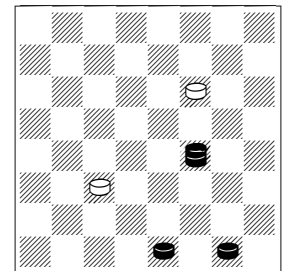

1.14-7!!

[ 1.14-3? 22-17 2.3x21 11-8 3.21-25 8-3= ]

1...11-8 2.7-11! 8x15 3.2-7 22-17 4.7-10 15x6 5.1x10 2-0

210.

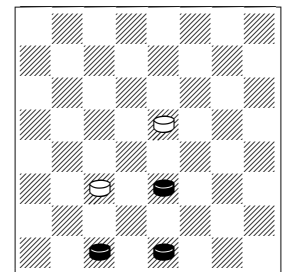

1.2-6 11-7 2.3-8 7x14 3.8-11 14-9

4.6x13 18-14 5.11-15 2-0

211.

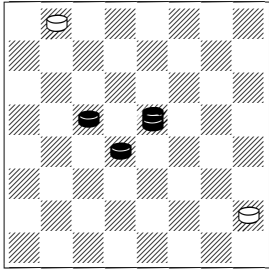

**1.19-24 5-1 2.15-19 32-28**

[ 2...1-5 3.19-23 5-1 ( After 3...32-28 4.24-27 easy win ) 4.18-5! 1x28 5.5-1 ]

**3.18-15! 1-5 4.15-1 5-18 5.24-27 18x32 6.1-5 2-0**

212.

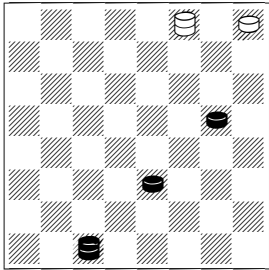

**1.3-12 30-25**

[ 1...29-25 2.17-21 25-22 3.10-15 22-17 4.21x14 30-25 5.14-18 ]

**2.12-30 25-21 3.10-14 29-25 4.30-26 25-22 5.26-12 22x13 6.12-3 2-0**

213.

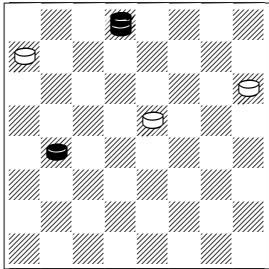

**1.31-13**

[ 1.31-27 18-15 2.27-14 28-24 3.16-20 15-11 4.20x27 11-8= ]

**1...28-24**

[ 1...18-14 2.13-6 21-17 3.16-19 17-13 4.19-23 14-9 5.6-1 9-5 6.23-27 13-9 7.27-31 28-24

[ 7...9-6 8.1x10 5-1 ( 8...28-24 9.10x28 5-1 10.31-27 ) 9.10-19 1x24 10.31x20 ]

8.31x20 9-6 9.1x28 5-1 10.20-27 ]

**2.13-2! 24-20**

[ 2...18-14 3.16-20 24-19 4.2-6 ]

**3.16-19**

[ 3.2-11 21-17 4.11x13 20x11= ]

**3...18-14**

[ 3...21-17 4.2-9 17-14 5.9-6 ]

**4.2-6 21-17 5.19-24 20x27 6.6-13 2-0**

214.

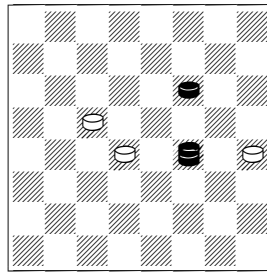

**1.22-26**

[ 1.22-25 13-9 2.14x5 15-10= ]

**1...15-11**

[ 1...19-16 2.26-31 16-11 3.31-22 13-9 4.14x5 15-10 5.22x8 10-6 6.5-9 6x13 7.8-18 ]

[ 1...13-9 2.14x5 15-10 3.26-31 19-16 4.31-20 16-12 5.5-1 ]

[ 1...15-10 2.14x3 13-9 3.3-14 9x18 4.26-30 18-14 5.30x16 14-9 6.16-19 ]

**2.26-31 19-16 3.31-22 2-0**

215.

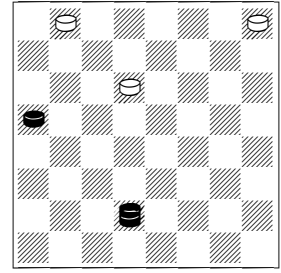

**1.20-24 23-18**

[ 1...32-28 2.7-11 ]

[ 1...29-25 2.24-27 ]

**2.7-3 18-15**

[ 2...29-25 3.3-21 25-22 4.21-10 ]

**3.3-7 29-25 4.7-16 15-10**

[ 4...32-28 5.16-19 15-11 6.19-30 28x19 7.30x7 ]

[ 4...25-22 5.24-27 32x23 6.16x17 ]

[ 4...25-21 5.16-7 ]

**5.24-27 32x23 6.16x7 2-0**

216.

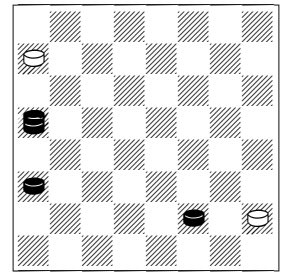

**1.6-9 5x14 2.20-16! Wait 14-9**

[ 2...28-24 3.16-2 14-10 ( 3...24-19 4.2-6 ) 4.12-16 ]

[ 2...14-10 3.16-2 28-24 4.12-16 ]

**3.16-19 9-5 4.12-16 5-1 5.16-20**

**1x24 6.20x27 2-0**

217.

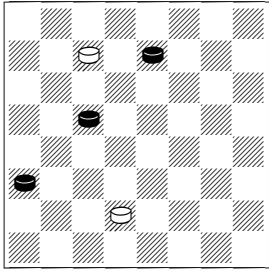

1.26-30 7-2

[ 1...7-3 2.30-21 ]

2.30-25 2-20

[ 2...2-6 3.19-23 27x18 4.25x1 ]

3.25-29 20-2 4.19-24 27x20

5.29-11 2x16 6.12x19 2-0

218.

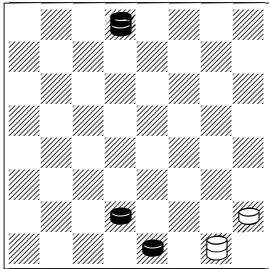

1.31-27 1-15 2.7-10 15x1 3.27-32 1-15 4.2-6 15x1 5.32-28 1-15 6.28x1 2-0

219.

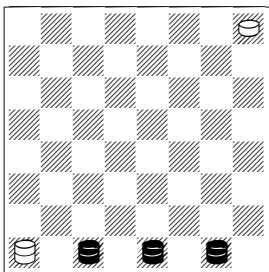

1.3-17 4-8

[ 1...29-25 2.17-22 25x18 3.2-11 4x15 4.1x19 ]

2.17-13 8-4 3.2-9 4-8

[ 3...29-25 4.9-18 4x22 5.13x26 ]

4.9-14 8-4 5.1-19 4-8 6.19-16 (A timing move) 8-4 7.16-12 4-11 Now the king is in the open 8.12-26 11-8

[ 8...29-25 9.26-22 25x9 10.13x16 ]

9.13-22 8x25 10.14-21 25-30

[ 10...25-15 11.26-22 15x25 12.21x30 ]

11.26-12 29-25 12.21-17 25-22

13.17x26 30x23 14.12x26 2-0

220.

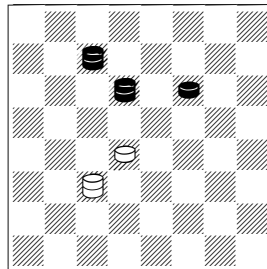

1.27-20

[ 1.22-25 15-10 2.25-29 11-20 3.27-31 10-6= ]

1...11-2

[ 1...11-4 2.23-18 15-10 3.20-2 ]

2.20-31 2-20

[ 2...15-10 3.23-9 2x26 4.31x3 ]

[ 2...2-11 3.23-19 15x24 4.31x2 ]

3.23-27 20-16

[ 3...20-11 4.22-25 15-10 5.25-29 11-16 ( 5...11-2 6.27-9 2x13 7.29-22 13x26 8.31x7 ) 6.27-20 16-19 7.20-2 19-28 8.31-17 x ]

4.27-14

[ 4.27-20 16-30 5.31-27 15-10 ( 5...30-21 6.27-18 15-10 7.20-2 21-30 8.18-32 30-12 9.22-25 ) 6.20-2 30-12 7.22-25 ]

4...16-11

[ 4...16-2 5.14-9 ]  
[ 4...16-12 5.31-20 12-8 6.14-3 8-12 ( 6...8-4 7.3-8 4x11 8.20x7 ) 7.22-25 ]  
[ 4...15-11 5.31-20 ]

[ 4...16-30 5.14-3 30-21 6.31-24 15-11 7.24-20 ]

5.31-20 11-4 6.20-11 15x8 7.14-3 2-0

221.

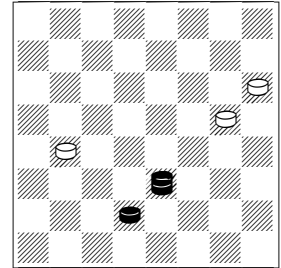

1.10-1 16-12

[ 1...17-14 2.1-5 14-10 ( 2...16-12 3.5x18 21-17 4.7-10 17-13 5.10-14 ) 3.7x14 21-17 ( 3...16-11 4.14-17 21x14 5.5x8 ) 4.14x21 16-11 5.5-14 11-8 6.14-18 ]

2.7-11 17-14 3.1-6 21-17 4.6-28 12-8 5.11x4 14-9 6.28-1 9-5 7.4-8 17-14 8.8-11 2-0

222.

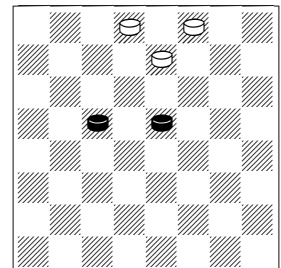

1.18-23

[ 1.19-24 26-22 2.18x25 30x21 3.24-28 31-27 4.28-32 27-24 ]

1...26-22 2.19-24 22-17

[ 2...30-25 3.23-27 22-18 4.27-32 18-15 5.32-28 31-26 ( 5...31-27 6.24x31 15-11 7.31-20 11-8 8.20-11 8x15 9.28x10 ) 6.24-27 15-11 7.27-32 11-7 8.32-23 26x19 9.28x3 ]

3.23-27 17-14 4.27-32 14-10 5.24-27 31x24 6.32-28 24-20 7.28x6 30-25 8.6-15 25-21 9.15-11 21-17 10.11-7 17-13 11.7-2 2-0

223.

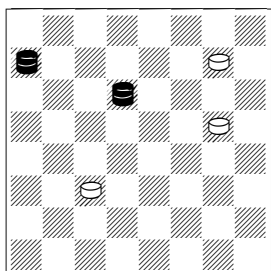

1.23-5! 11-8 2.28-1! 2-0

224.

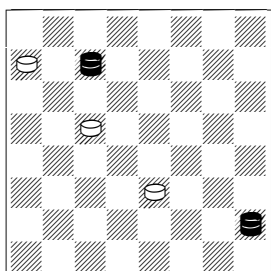

1.27-24! 19-15 2.5-14!! 28x19  
[ 2...10x17 3.24x21 ]  
3.14x7 2-0

225.

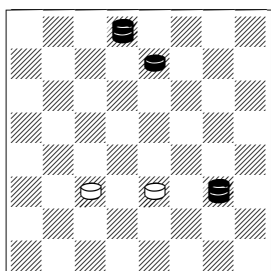

1.26-30 11-8  
[ 1...10-7 2.9-18 ]  
[ 1...11-7 2.9-13 7-2 3.30-21  
10-06 ( 3...02-07 4.13-22 )  
4.21-7 2x20 5.13x2 ]  
2.9-18 8-3 3.31-13 2-0

226.

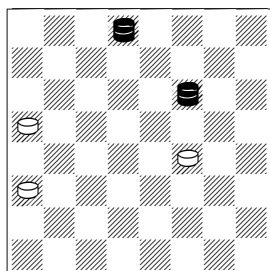

1.31-27 14-10 2.27-9! 10-7  
[ 2...20-16 3.9-2 16-11 4.22x4  
]  
3.22-11! 7x16 4.9-18 2-0

227.

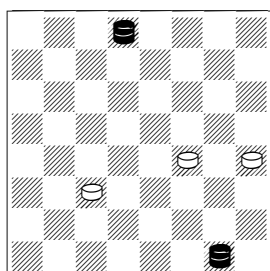

1.31-27 13-9  
[ 1...11-8 2.27x9 13x6 3.1x4 ]  
[ 1...14-9 2.27x5 11-8 3.5-9  
13x6 4.1x4 ]  
2.1-5 11-7  
[ 2...11-8 3.27-18 14x23 4.5x4  
]  
3.27-18 14x23 4.5x3 2-0

228.

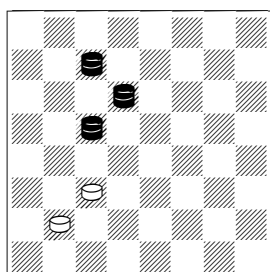

1.19-12 8-3  
[ 1...8-4 2.12-8 11-7 3.27-32  
4x27 4.32x3 ]  
2.23-30 3-21  
[ 2...3-17 3.27-18 11-7 4.18-11  
7x16 5.12x13 ]

[ 2...11-08 3.27-14 3x21  
4.12x3 ]  
[ 2...11-07 3.12-8 3x12 4.27-23  
12x26 5.30x2 ]  
3.27-20 21-7 4.30-25 2-0

229.

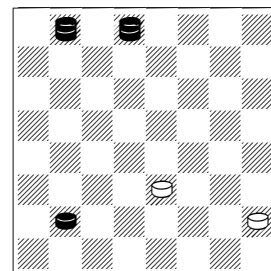

1.31-20 10-6  
[ 1...5-1 2.32-5 1-6 3.5-1 ]  
2.32-28 5-1 3.20-2 1-5 4.28x1 5-  
18 5.2-11 2-0

230.

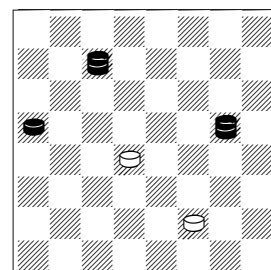

1.27-5!  
[ 1.27-31 6-2 2.17-3 ( 2.31-22  
2-13= ) 2...2-11= ]  
1...6-1  
[ 1...15-11 2.17-7! 11x2 3.5-1 ]  
[ 1...6-2 2.17-10! 15x6 3.5-1 ]  
2.17-3 15-10  
[ 2...15-11 3.5-18 ]  
[ 2...1-6 3.3-8 15-10 4.5-1 ]  
3.3x14 1-15 4.20-24 15x28 5.5-  
1 2-0



231.

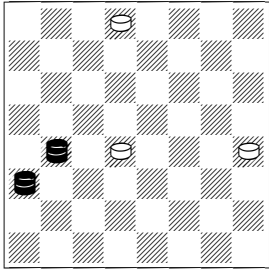

1.16-20 31-27

[ 1...31-26 2.12x30 13-9 3.30-19 15x24 4.20x5 ]

[ 1...13-9 2.12-19 15x24 3.20x5 ]

[ 1...15-10 2.12-19 ]

2.20x31 15-10 3.12-3 10-6 4.3-17 13x22 5.31x2 2-0

232.

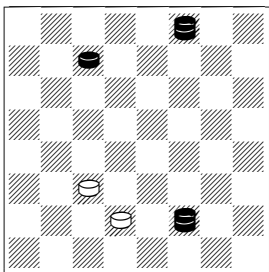

1.27-32 11-8

[ 1...7-3 2.30-25 11-07 3.6-2 ]

[ 1...7-2 2.30-23 2x27 3.32x8 ]

2.6-15 8-3 3.15-8 3x12 4.32-23 12x26 5.30x2 2-0

233.

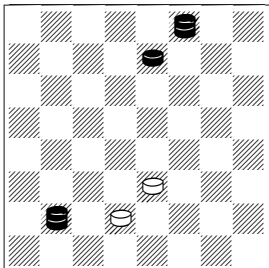

1.26-31 10-6

[ 1...7-2 2.31-20 2-13 3.30-19 13-6 4.19-26 6-13 5.26-31 13-9 6.31-17 ]

2.31-20 6-2 3.30-21 7-3 4.8-11 2x16 5.20x7 2-0

234.

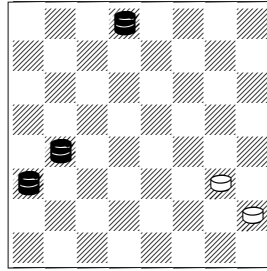

1.16-19 5-1 2.19-28 09-06 3.12-19 6-2

[ 3...1-5 4.19x1 5-18 5.31-27 18x32 6.1-5 ]

4.31-13 1x24 5.28x6 2x9 6.13x6 2-0

235.

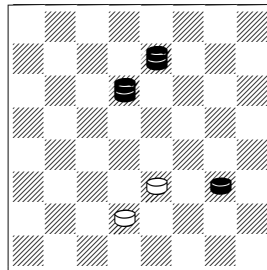

1.23-18 7-3

[ 1...7-2 2.26-31 2x13 3.18-22 13x26 4.31x7 ]

2.26-16 3-12

[ 2...10-7 3.16x2 3-14 4.18-32 14x5 5.2-9 5x14 6.32x9 ]

3.16-30 12-3

[ 3...10-7 4.18-23 12x26 5.30x2 ]

4.30-21 10-7 5.18-11 7x16 6.9-14 3x17 7.21x20 2-0

236.

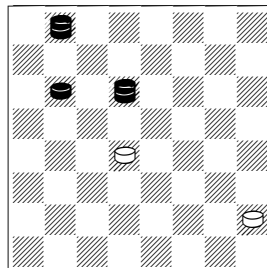

1.24-28

[ 1.23-16 5-1 2.24-27 1-10 3.27-31 ( 3.16-20 10-1 4.20-24 1-10 5.24-28 10-1 6.28x10 1x31= ) 3...10-3 4.31-22= ]

1...5-1

[ 1...15-11 2.23-16 11x20 3.32-23 5-1 4.23-19 1x24 5.28x19 ]

[ 1...15-10 2.23-16 10-6 3.16-2 5-1 ( 3...6-1 4.2-16 1-15 5.16-19 15x24 6.28x19 5-1 7.32-28 1x24 8.28x19 ) 4.2x9 1-15 5.9-6 15x1 6.32-23 ]

2.23-12 15-10

[ 2...15-11 3.32-18 11-7 4.18-11 7x16 5.12x19 1x24 6.28x19 ]

3.12-16 1-6

[ 3...1-5 4.16-23 5x27 5.32x7 ]

[ 3...10-6 4.16-2 1-5 5.2x9 ]

[ 3...10-7 4.16x2 1-15 5.2-6 15x1 6.32-23 ]

4.16-2 6-13

[ 4...6-1 5.32-9 10-6 6.9-5 ]

5.32-14! 10x17 6.28-32 17-14

7.32x9 13x6 8.2x9 2-0

237.

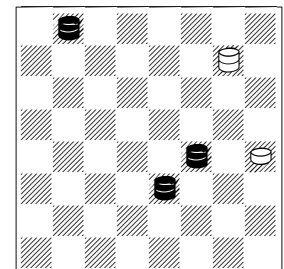

1.14-21 25-22

[ 1...25-11 2.21-17 13x22 3.10-15 11x18 4.32x14 ]

[ 1...25-29 2.10-17 13x22 3.21-25 22-17 4.25-4 ]

2.32-5 22-31

[ 2...22-4 3.21-17 13x22 4.10-15 4x18 5.5x23 ]

[ 2...22-29 3.10-17 13x22 4.21-25 22-18 5.25x4 ]

2-0

238.

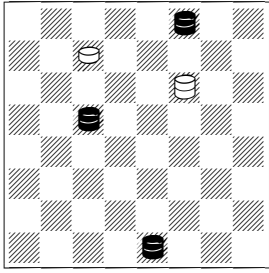

1.19-23 27x18 2.2-13 2-0

239.

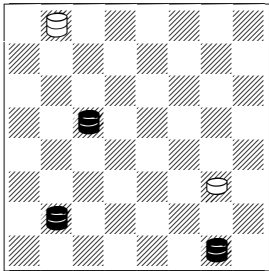

1.1-5!! 32-28  
[ 1...32-14 2.8-12! 14-21 ( 2...14-32 3.5x27! 32x16 4.12x19 ) 3.5x18 ]  
2.5x18 2-0

240.

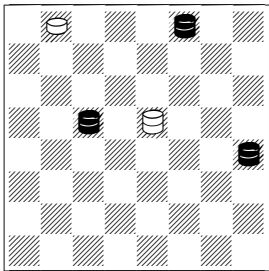

1.30-23 18x27 2.13-31 2-0

241.

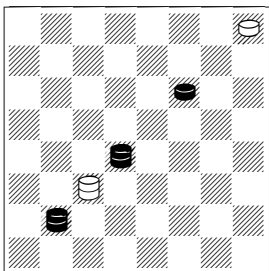

1.22-25 11x18

[ 1...29x22 2.15x25 ]  
[ 1...11x4 2.15-22 ]  
2.8x22 2-0

242.

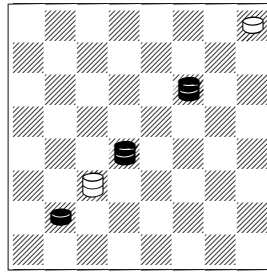

1.22-18  
[ 1.22-25 11x4 2.15-11 ( 2.25-18 ) ]  
1...11x4 2.18-25 2-0

243.

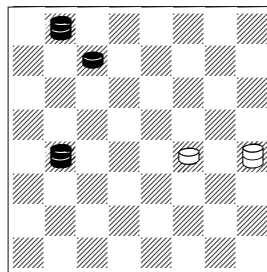

1.27-31! 13-2  
[ 1...14-10 2.16-26 13-2 3.32-9 2x13 4.26-22 13x26 5.31x7 ]  
2.32x9! 2x13  
[ 2...2x20 3.9-2 ]  
3.16-2 2-0

244.

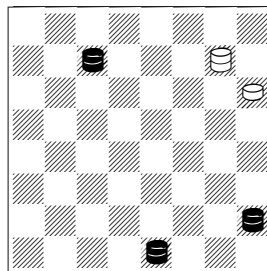

1.27-14 25-29  
[ 1...25-22 2.14-17 ( 2.2-13 21-17 3.14x21 22-29= ) 2...22x13 3.5-9 13x6 4.2x13 ]  
2.2-13 29-4 3.13-17 2-0

245.

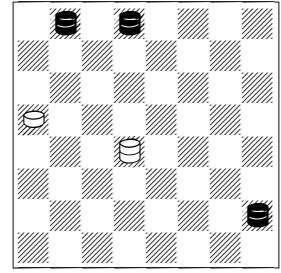

1.31-24! 15x28 2.5-1 20-16  
3.32-14 2-0

246.

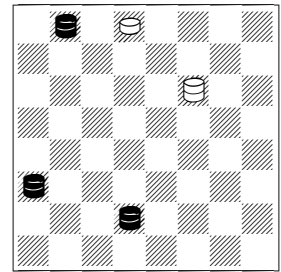

1.12-26 22-29  
[ 1...22-15 2.32-28 31x22 3.28x1 ]  
[ 1...22-4 2.7-10 31x22 3.10-15 4x18 4.32x14 ]  
[ 1...22-13 2.7-2 31x22 3.32-9 13x6 4.2x26 ]  
[ 1...22-25 2.7-21 31x22 3.21x30 ]  
2.7-21 31x22 3.21-25 2-0

247.

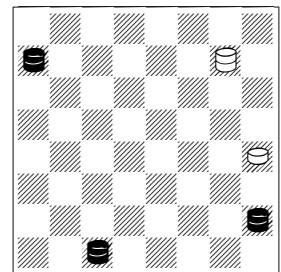

1.28-1 25-29  
[ 1...25-4 2.3-17 13x22 3.1-15 ]  
2.3-10 13-9  
[ 2...29-4 3.10-17 13x22 4.1-15 ]  
3.5x18 2-0

248.

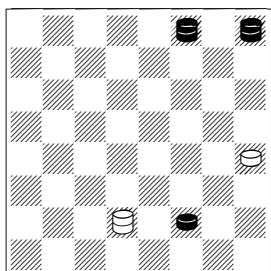

1.30-21 7-20

[ 1...7-2 2.21-3 2x9 3.3-17  
13x22 4.29x5 ]

2.6-10 20-2

[ 2...20-27 3.21-17 ]  
[ 2...20-31 3.10-14 31-27 ( 3...31-26 4.21-30 26-31 5.30-19 31-20 6.19-10 20-2 7.14-18 13-9 8.10-7 2x22 9.29x5 ) 4.14-17 ]

3.10-15 13-9

[ 3...2-6 4.15-18 6-19 ( 4...6-9 5.21-14 9-5 6.18-22 ) 5.21-14 19-26 6.14-5 ]

[ 3...2-20 4.21-14 20-24 5.15-18 24-19 6.18-22 19-30 7.14-18 30-19 8.29-25 ]

4.21-7 2x22 5.29x5 2-0

249.

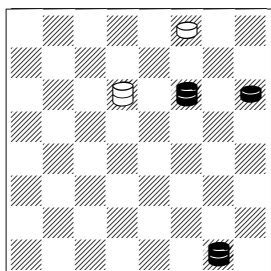

1.1-5 23-12

[ 1...23-16 2.21-25 30x21 3.22-17 21x14 4.5x12 ]

2.22-8 12x3 3.5-14 3x17

4.21x14 2-0

250.

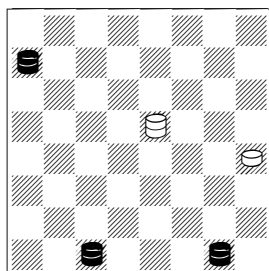

1.3-14! 18x9

[ 1...18x5 2.28-32 13-09 3.1-28 ]

2.28-32 9-5

[ 2...9-2 3.1-6 2x9 4.32x5 ]

3.1-15 13-09 4.15-28 2-0

251.

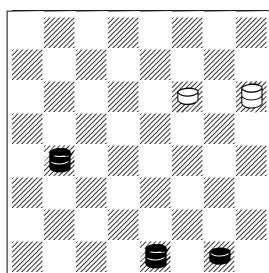

1.16-30 21-14

[ 1...21-3 2.2-11 22-17 3.1-6 17-14 ( 3...17-13 4.30-21 3-12 5.11-8 12x3 6.6-10 3x14 7.21x10 ; 3...3-14 4.11-22 17x26 5.30x5 ; 3...3-12 4.6-10 17-13 5.11-18 ) 4.30-12 ]

[ 1...22-18 2.2-11 18-14 3.1-6 21-17 4.30-21 17-13 5.21x7 13x2 6.11-20 2x11 7.20x7 ]

[ 1...22-17 2.2-13 17-14 3.13-17 14-9 4.17-3 9-5 5.30-23 21-25 6.23-9 5x14 7.3x30 ]

2.2-11 22-17

[ 2...14-18 3.11-4 ]

3.11-22 17x26 4.30x9 2-0

252.

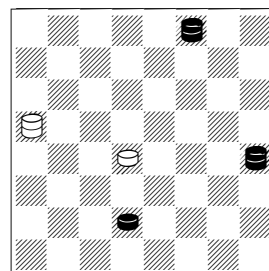

1.30-19! 15x24

[ 1...20x2 2.19x6 2x9 3.13x6 ]  
2.13-2 24-19 3.7-11 20x7 4.2x23 2-0

253.

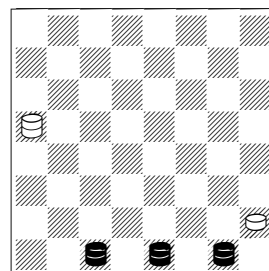

1.3-7 20-31

[ 1...20-27 2.7-14 27x9 3.2x13 ]

2.2-13 31-20 3.7-2 20-31

[ 3...20-27 4.13-9 5x14 5.1-10 14x7 6.2x31 ]

4.2-20 2-0

254.

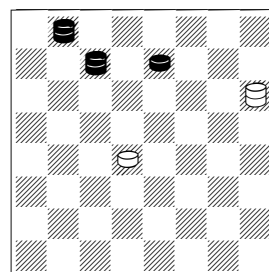

1.26-31 15-11

[ 1...21-25 2.31-22 25x18 3.27x14 ]

[ 1...15-10 2.27-18 21-30 ( 2...10-7 3.31-17 21x23 4.32x3 ) 3.18-15 10x19 4.31-26 30x23 5.32x18 ]

[ 1...21-30 2.31-22 15-10 3.32-28 10-7 4.22-11 7x16 5.27-23 30x19 6.28x15 ]  
 [ 1...21-7 2.27-18 15x22 3.31x3 ]  
 [ 1...21-3 2.31-22 15-10 3.27-9 3-12 4.9-2 12-3 5.32-28 ]  
**2.27-18 11-7 3.31-17 21x23 4.32x3 2-0**

**255.**

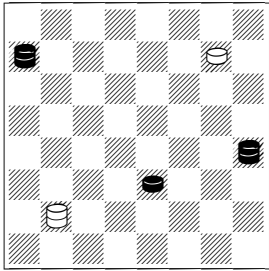

**1.10-15! 8x18 2.28-32! 18-11**  
 [ 2...18-5 3.13-9 ]  
**3.32-18 11x22 4.13x26 2-0**

**256.**

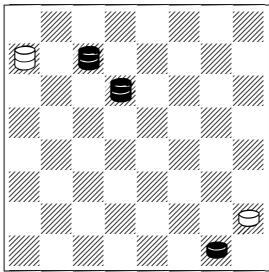

**1.23-18**  
 [ 1.27-32? 28-6 2.1x10 5-1 3.10-14 1-15= ]  
**1...28-19**  
 [ 1...28-32 2.18-9 5x14 3.27x5 32-28 4.5-14 ]  
**2.27-24 19x28 3.18-32 28-15 4.1-6 15x1 5.32-28 2-0**

**257.**

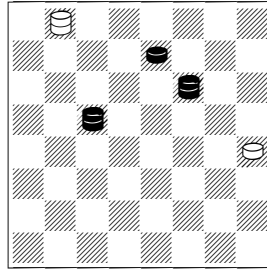

**1.19-6 32-28**

[ 1...32-9 2.6-1 9-32 3.26-30 13-9 4.30-21 9-5 5.22-13 ]  
**2.6-1 28-32 3.26-30 13-9 4.30-21 9-5 5.22-13 2-0**

**258.**

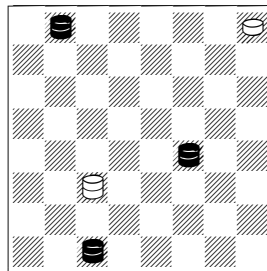

**1.3-10 29-25 2.10-6 11-4**

[ 2...25-22 3.6-2 11-4 ( 3...11-8 4.14-3 8-4 5.32-18 22x15 6.3-8 4x11 7.2x16 15-10 8.16-2 ) 4.32-18 22x15 5.2-11 15x8 6.14-3 ]  
 [ 2...25-21 3.6-13 11-29 4.13-17 29-4 ( 4...29-11 5.14-5 21x14 6.5x4 ) 5.32-28 4-29 6.28-1 29-4 7.1-5 4-29 8.17-22 29x9 9.5x14 ]  
**3.14-23 25-21 4.6-15 4x27 5.32x14 2-0**

**259.**

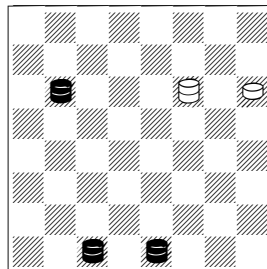

**1.3-17! 22x13**

[ 1...21x14 2.24-10 14x7 3.2x25 ]  
**2.24-31 21-17 3.31-27 17-14 4.27x9 13x6 5.2x9 2-0**

**260.**

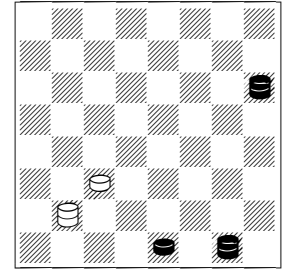

**1.1-5 8-4**

[ 1...8-12 2.21-30 12-8 ( 2...12-3 3.5-18 03-08 4.30-16 11x20 5.18x4 ) 3.30-12 8-4 ( 3...8-3 4.5-18 ) 4.12-8 11-7 5.2x11 ]  
**2.21-14 4-8**  
 [ 2...11-7 3.2x11 ]  
**3.14-3 8-4**  
 [ 3...8-12 4.5-18 ]  
**4.3-8 11-7 5.2x11 2-0**

**261.**

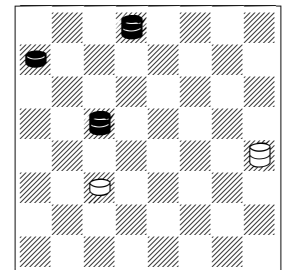

**1.19-26 13-9**

[ 1...13-2 2.28-32 2-7 3.26-22 ]  
**2.26-22 11-7 3.28-32 9-2 4.32-9 2x26 5.31x3 2-0**

**262.**

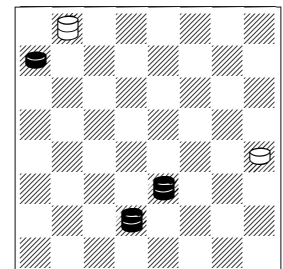

**1.10-1 32-18**

[ 1...13-9 2.1-5 9-6 3.7-2 6-1  
4.2-16 1-15 5.16-19 15x24  
6.28x19 32-28 7.5-1 28x6  
8.1x10 ]

**2.7-14! 18x9 3.28-32 9-5 4.1-10**

**13-09 5.10-1**

[ 5.10-28 ]

**2-0**

**263.**

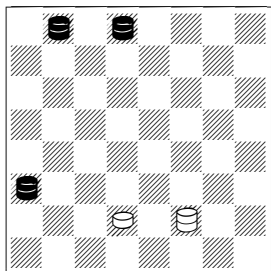

**1.32-28! 6-13**

[ 1...7-2 2.28x1 2-11 3.12-16  
11x20 4.1-24 20x27 5.31x20 ]

[ 1...6-1 2.12-19 1x24 3.28x3 ]

[ 1...6-9 2.28-6 9x2 3.12-3 2-13  
4.3x17 13x22 5.31x17 ]

[ 1...6-2 2.12-3 ]

**2.28-6! 13x2 3.12-3! 2-13**

**4.3x17 13x22 5.31x17 2-0**

**264.**

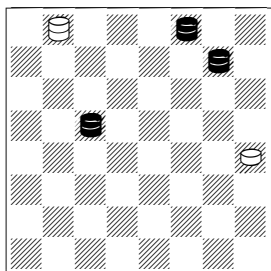

**1.19-6**

[ 1.19-15? 13-9 2.25-18 32x14  
3.30-21 14-18! 4.15x22 9-5= ]

**1...32-28 2.6-1 28-32 3.25-11**

**13-9 4.30-21 9-5 5.11-2 2-0**

**265.**

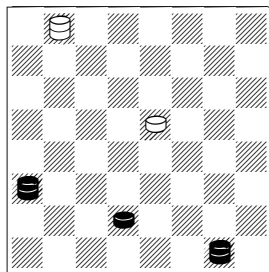

**1.12-8 18-14 2.8-3 14-9**

[ 2...32-28 3.7-10 14x7 4.3x10  
( or 4.3x14 ) ]

**3.1-5 9-6 4.7-10 6x15 5.3-14**

**32x9 6.5x11 2-0**

**266.**

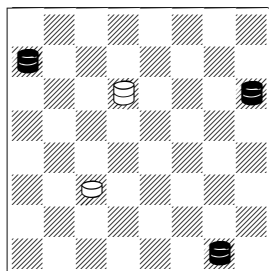

**1.28-32 23-12 2.21-30 12-3**

[ 2...12-8 3.30-16 11x20 4.1-24  
20x27 5.32x4 ]

**3.32-18 11-07 4.18-8 3x12 5.1-**

**19 12x26 6.30x2 2-0**

**267.**

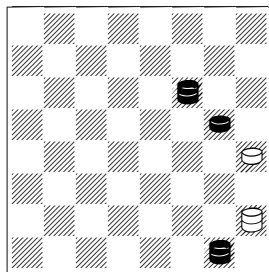

**1.17-21 5-32 2.22-15 13-9 3.1-5  
32-14**

[ 3...32-28 4.5x14 28x17  
5.21x14 ]

**4.15-10 14x3 5.5x14 3x17**

**6.21x14 2-0**

**268.**

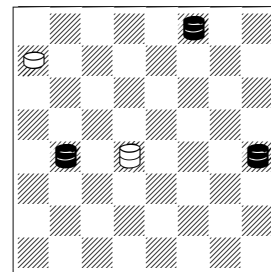

**1.30-19 15x24 2.13-31 24-20**

[ 2...24-1 3.16-19 1x24  
4.31x20 ]

**3.16-2 28-24 4.31-26**

[ or 4.31-22 ]

**4...24-19 5.26x16 20x11 6.2x20**

**2-0**

**269.**

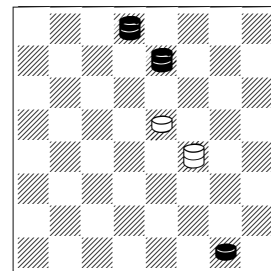

**1.26-12 14-3**

[ 1...14-5 2.12-8 18-14 3.31-22 ]

[ 1...14-21 2.12-8 18-14 3.31-17 ]

**2.31-13 18-14**

[ 2...18-15 3.13-2 3-21 ( 3...3-14 4.2-11 ) 4.12-8 15-10 5.8-3 ]

**3.1-5 3-7 4.13-2 7-3 5.2-9 14-10**

**6.9-2 2-0**

**270.**

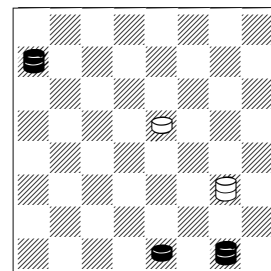

**1.1-24!**

[ 1.1-5? 9-13 2.5x23 13-22= ]  
**1...9-13**  
 [ 1...18-14 2.24-31 9-5 3.28-1  
 5-9 4.1-5 ]  
**2.24-31 13-9**  
 [ 2...18-14 3.28-32 14-10 4.32-  
 14 ( 4.32-28 ) 4...10x17 5.31-  
 27 17-14 6.27x9 13x6 7.2x9 ]  
**3.31-22!! 18x25 4.28-32 9-13**  
 [ 4...9-5 5.2-6 ]  
**5.32-9 13x6 6.2x9 2-0**

271.

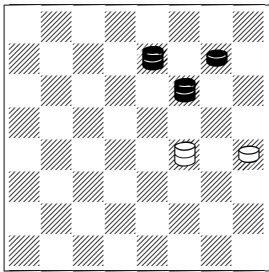

**1.25-30 13-9 2.30-21 14-3 3.26-  
 19 9-5**  
 [ 3...3-12 4.22-18 12x14  
 5.21x10 9-5 6.10-1 ]  
**4.22-15 5-1**  
 [ 4...3-12 5.21-30 12x23  
 6.30x19 5-1 7.19-28 ]  
**5.19-28 1x24 6.28x10 2-0**

272.

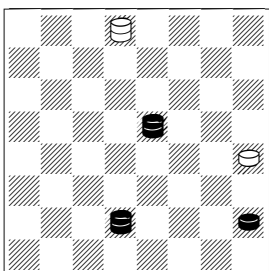

**1.7-2 31-24**  
 [ 1...31-26 2.5-9 13x6 3.2x31 ]  
**2.18-32 24-20**  
 [ 2...24-15 3.2-6 15x1 4.32-28  
 13-9 5.5x14 1-5 6.28-32 5x18  
 7.32x5 ]  
**3.32-28 20-27 4.28-10**  
 [ Keep him away from the  
 triple line. 4.28-15? 27-23= ]  
**4...27-31 5.10-1 31-22**

[ 5...31-20 6.2-7 20x2 7.1-6  
 2x9 8.5x14 ]  
 [ 5...13-9 6.2x13 31-20 7.13-22  
 ]  
**6.5-9 13x6 7.1x25 2-0**

273.

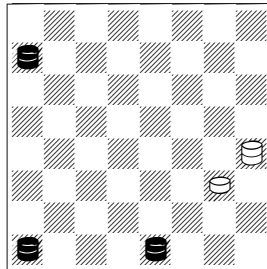

**1.4-18! 9-5**  
 [ 1...13-31 2.2x13 ]  
**2.18-14! 13-31**  
 [ 2...5-1 3.14-9 13x6 4.2x9 1-5  
 5.28-32 5x14 6.32x5 ]  
 [ 2...13-22 3.14-9 5x14 4.28-10  
 14x7 5.2x29 ]  
**3.28-1 31-20 4.14-7 20-31 5.2-  
 13 31-20 6.7-2 20-31 7.2-20 2-0**

274.

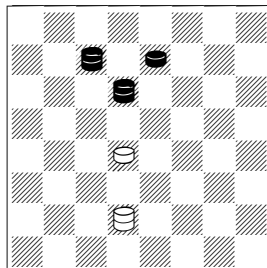

**1.27-20 7-2**  
 [ 1...7-3 2.23-12 15-10  
 [ 2...3-21 3.26-30 15-10 4.20-  
 2 21-14 ( 4...21-17 5.30-25  
 17-13 6.12-19 ) 5.12-8 14-32  
 6.30-19 ]  
 3.20-2 ]  
 [ 1...7-21 2.26-30 ]  
 [ 1...07-10 2.23-12 ( 2.26-30?  
 10-1 ) 2...10-17 3.26-31 17-21  
 4.12-8 15-10 5.31-24 ]  
**2.26-30 2-13**  
 [ 2...15-10 3.20-11 2x26  
 4.30x1 ]  
**3.20-2 15-10**

[ 3...15-11 4.2x20 13-22 5.30-  
 26 22x31 6.23-27 31x24  
 7.20x27 ]  
**4.23-14! 10x17 5.30-23 17-14**  
**6.23x9 13x6 7.2x13 2-0**

275.

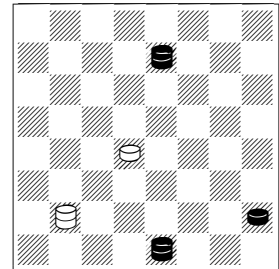

**1.26-12 8-3 2.5-9 3-21**  
 [ 2...3-17 3.2-11 15x8 4.12x21  
 ]  
 [ 2...15-10 3.9-13 ]  
**3.12-8 15-10 4.8-3 10-6 5.2-7**  
**6x13 6.7-10 21x7 7.3x14 2-0**

276.

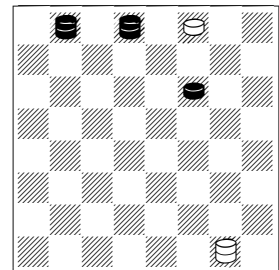

**1.32-28 1-5 2.28-1 5-32**  
 [ 2...5-9 3.1-5 9-2 4.5-9 ]  
 [ 2...5-14 3.1-5 14-21 4.5-23  
 21-7 5.23-14 ( 5.22-25 30x21  
 6.23-14 7x17 7.31x13 ) ]  
 [ 2...5-23 3.1-5 23-12 4.5-18  
 12-19 5.31-20 19-10 6.20-2  
 10-3 7.2-13 3-21 8.18-23 21-  
 10 9.22-25 30x21 10.23-14 ]  
**3.31-24 32-5**  
 [ 3...32-9 4.1-5 9-2 5.24-20 2-6  
 6.5-1 6-2 ( 6...6-9 7.22-26  
 30x23 8.1-19 23x16 9.20x13 )  
 7.1-15 2-9 8.22-26 30x23 9.15-  
 19 23x16 10.20x13 ]  
 [ 3...32-14 4.1-5 14-7 ( 4...14-3  
 5.5-18 3-7 6.24-20 7-10 7.20-2  
 ) 5.24-20 7-10 6.20-2 ]

4.24-6 5-14

[ 4...5-23 5.1-5 23-16 ( 5...23-12 6.5-18 12-3 7.6-13 3-21 8.18-23 ) 6.5-18 16-20 7.6-2 20-24 8.2-13 24-1 ]

5.1-5 14-7 6.6-2 7-3 7.5-18 3-12 8.2-13 2-0

277. [2]

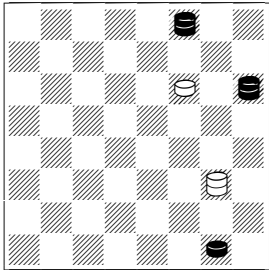

1.30-19! 22-18

[ 1...9-18 2.1-5 18-11 3.19-15 11x18 4.21-14 18x9 5.5x14 ]

2.21-25 18-14 3.19-24!

[ 3.1-5 9-2 4.19-15 ( 4.25-21 14-9 5.5x14 2-11= ) 4...2-7! 5.15-10 7-11!!= It is called "False line" ]

[ 3.19-15? 9-2 4.25-21 ( 4.1-5 2-7 5.15-10 7-11! ) 4...14-9= 5.1-5 9-6 6.15x1 2-11 ]

3...9-13

[ 3...9-5 4.24-6 ]  
[ 3...9-2 4.24-20 2-13 5.1-6 13x2 6.25-11 2x16 7.20x17 ]

4.24-31 13-2

[ 4...13-9 5.31-13 9-5 6.13-6 ]

5.31-20 2-9 6.1-6 9x2 7.25-11 2x16 8.20x17 2-0

278.

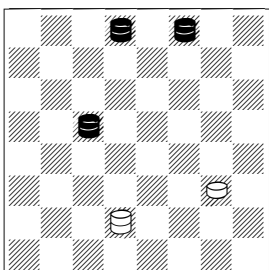

1.30-21 7-2

[ 1...7-11 2.21-14 9x18 3.19-23 18x27 4.31x7 ]

[ 1...7-3 2.19-10 3x14 3.21x10 ]

2.31-13 9-5

[ 2...9-6 3.19x1 2-11 4.21-7 11x2 5.1-6 2x9 6.13x6 ]

3.19-1 2-20 4.13-2 20-31 5.21-3

31-20 6.3-7 20-31 7.2-13 31-20

8.7-2 20-31 9.2-20 2-0

279.

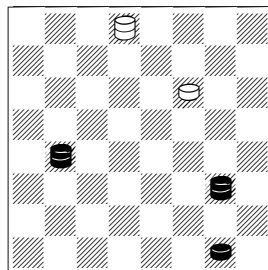

1.16-11 22-17 2.9-18 17-13

[ 2...31-24 3.11-7 17-13 4.7-10 ]

[ 2...31-26 3.18-22 ]

[ 2...31-20 3.11-2 20-31 4.2-13 ]

3.11-2 31-24

[ 3...31-17 4.18-09 ]

4.18-14 24-31

[ 4...24-20 5.14-32 20-24 ]  
[ 5...20-31 6.1-5 31-20 ( 6...31-24 7.2-6 24x1 8.32-28 ) 7.32-28 ]

5.14-32 31-24

[ 5...31-20 6.2-7 ( 6.2-11 ) 6...20x2 7.1-6 2x9 8.32x5 ]

6.1-5 24-20

[ 6...24-15 7.2-6 15x1 8.32-28 ]

[ 6...24-31 7.32-28 31-27 8.28-10 27-31 9.10-1 31-27 10.2-9 13x6 11.1x31 ]

7.32-28 20-27

[ 7...20-31 8.28-6 31-20 9.2-7 20x9 10.5x14 13-9 11.14x5 ]

8.28-10 27-31

[ 8...27-20 9.02-07 20x2 10.10-6 2x9 11.5x14 ]

9.10-06 2-0

280.

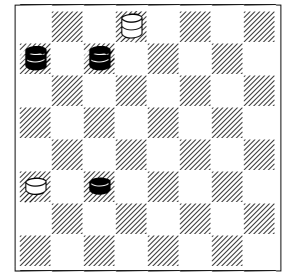

1.27-9

[ 1.27-20 31-26 2.20-24 26-31 3.24-6 31-26 4.6-9 26-31 5.9-13 31-27 6.28-32 27-31 7.32-18 31-24 8.11-16 12x19 9.18-23 19x26 10.13x20 ]

1...31-26

[ 1...31-22 2.11-16 12x19 3.28x29 ]

[ 1...31-13 2.11-15 13x19 3.28x15 ]

2.9-18 26-31

[ 2...26-13 3.28-24 13-31 4.24-20 31-26 5.20-31 26-30 ( 5...26-19 6.11-16 ) 6.31-22 30-21 7.18-32 21-10 8.32-28 10-3 9.22-25 3-14 ( 9...3-21 10.25-30 21-3 11.30-21 ) 10.11-16 ]

3.28-6 31-17 4.6-24 17-31 5.24-20 31-26 6.20-31 26-30 7.31-22

30-21

[ 7...30-19 8.11-16 19-1 9.16-20 ]

8.18-32 21-10 9.32-28 10-21

10.28-19 21-14

[ 10...21-30 11.11-16 ]

11.11-16 2-0

281.

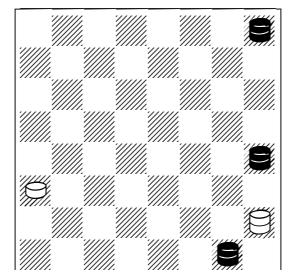

1.13-2 5-32 2.2-20 32-5 3.1-28

5-32 4.29-15 32-14 5.28-19 14-32

[ 5...14-3 6.15-4 3-17 7.4-22  
17x16 8.20x11 ]

**6.15-4 12-8 7.4x15 32-9**

[ 7...32-14 8.20-2 14-21 9.15-18  
21-3 10.02-11 3-17 ( 10...3-21  
11.11-20 21-3 12.18-11 3-12  
13.20-16 12-3 14.16-12 3-17  
15.11-22 17x16 ) 11.11-16 17-31  
12.16-20 31-13 13.19-26  
13x31 14.18-27 31x24 15.20x27 ]

**8.15-1 9-13 9.1-5 13-2 10.5-27  
2-13 11.19-26 13x24 2-0**

**282.**

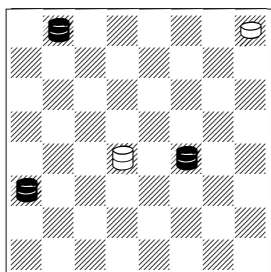

**1.14-9 29-25**

[ 1...15-11 or any other move  
2.9-13 (pinning h8) 29-25 ( 2...  
11-15 3.32-14 15-4 4.13-31 wait  
for a1 to move 4-11 5.14-17 11-15  
6.31-22! 15x25 7.12-30 25-21  
8.17-3 29-25 9.30-26 25-22  
10.26x17 21x14 11.3x21 ) 3.32-18  
11x22 4.13x31 ]

**2.12-23 15-4**

[ 2...15-11 same ]  
[ 2...25-21 3.9-6 15x1 4.32-28 ]

**3.9-6 4-22**

[ 3...4-8 4.6-15 8x27 5.32x29 ]

**4.6-13 22-15 5.23-18 15x22**

**6.13x31 2-0**

**283.**

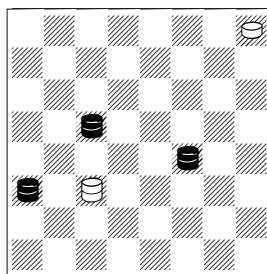

**1.19-6 29-25**

[ 1...11-22 2.14-32 22-11  
[ 2...29-25 3.6-13 22-15 ( 3...  
22-31 4.12-26 31x22 5.13x26 )  
4.32-18 15x22 5.13x26 ]

3.12-23 11-22 ( 3...29-25 4.6-15  
11x27 5.32x29 ) 4.6-24 29-25

[ 4...22-25 5.23-30 25-11 ( 5...  
25-22 6.24-31 22-13 7.30-26 13-2  
8.32-9 2x13 9.26-22 13x26 10.31x22 )  
6.30-25 29x22 7.24-15 11x18 8.32x14 ]

[ 4...22-11 5.24-15 11x27 6.32x18 ]

5.24-31 22-13 6.23-26 13-2 ( 6...  
13-6 7.26-22 25x18 8.32x2 ) 7.32-9  
2x13 8.26-17 13x22 9.31x17 ]

[ 1...11-4 2.6-13 4-11

[ 2...29-25 3.14-18 4x22 4.13x26 ]

[ 2...4-25 3.14-21 25-30 ( 3...  
25-15 4.13-22 15x25 5.21x30 )  
4.13-26 30x23 5.12x26 ]

[ 2...4-15 3.12-26 15-1 4.13-22  
1-28 ( 4...1-5 5.26-30 5x25 6.30x21 )  
5.14-23 28-1 ( 5...28-32 6.26-30  
32x25 7.30x21 ; 5...28-6 6.23-9 6x13  
7.26-31 13x26 8.31x22 ) 6.26-30  
1-24 ( 6...1-10 7.22-15 10x26  
8.30x23 ; 6...1-5 7.23-14 5x25  
8.30x21 ) 7.23-19 24x25 8.30x21 ]

3.12-26 11-15

[ 3...29-25 4.26-22 25x9 5.13x16 ]

[ 3...11-2 4.13-22 2-20 ( 4...2-6  
5.14-9 6x13 6.26-31 13x26 7.31x22 )  
5.14-27 20x31 6.22-13 31x22  
7.13x26 ]

[ 3...11-20 4.14-27 20x22 5.13x26 ]

4.13-22 15x25 5.14-21 25-30 ( 5...  
25-15 6.26-22 15x25 7.21x30 )  
6.26-12 29-25 7.21-17 25-22  
( 7...25-21 8.17-26 30x23 9.12x26 )  
8.17x26 30x23 9.12x26 ]

[ 1...11-25 2.12-30 25-11  
[ 2...25-22 3.6-13 22-11 ( 3...  
22-31 4.14-32 31-24 5.32-27 24x31  
6.30-26 ) 4.14-18 ] 3.14-18 11x22  
4.6-13 ]

**2.12-23 25-22**

[ 2...25-21 3.6-13 11-15 ( 3...  
11-18 4.13-9 18x32 5.9-5 32x9  
6.5x14 ) 4.13-17 15-29 5.23-19  
29-4 ( 5...29-8 6.14-5 21x14  
7.5x4 ) 6.19-24 Wait one move  
4-29 7.24-1 29-4 8.1-5 4-29  
( 8...4-11 9.14-9 21x14 10.9x8 )  
9.17-22 29x9 10.5x14 ]

[ 2...11-8 3.14-18 8x22 4.6-13 22-15  
( 4...22-31 5.23-26 31x22 6.13x26 )  
5.23-18 15x22 6.13x26 ]

[ 2...11-22 3.6-13 22-31 4.14-18  
25-21 5.18-22 31x17 6.13x22 ]

**3.6-2 11-4**

[ 3...11-8 4.14-3 8-4 5.23-18 22x15  
6.3-8 4x11 7.2x16 15-10 8.16-2 ]

[ 3...11-20 4.14-18 22x15 5.23-16  
20x11 6.2x16 15-10 7.16-2 ]

[ 3...11-15 4.23-18 ]

**4.23-18 22x15 5.2-11 15x8 6.14-3 2-0**



284.

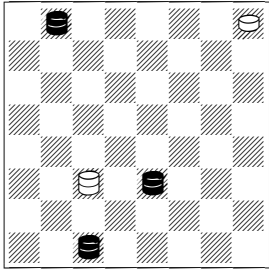

1.10-24 11-4

[ 1...11-25 2.3-21 25-22 ( 2...25-8 3.21-25 29x22 4.24-15 8x18 5.32x14 ) 3.24-31 ]

[ 1...29-25 2.32-5 11-4 ( 2...25-21 3.3-17 21x14 4.5x8 ; 2...11-22 3.24-31 ) 3.3-14 4-22 4.24-31 ]

2.24-31 locking h8 in place 4-11

Wait for the king to expose itself

[ 2...29-25 3.32-18 4x22 4.31x17 ]

3.32-23 11-4

[ 3...11-15 4.3-17 This move is crucial to king being on d4 15-11 5.31-22 11x25 6.23-30 25-21 7.17-3 29-25 8.30-19 25-22 9.19-10 21x7 10.3x26 ]

4.31-13 Wait for the king get out of the corner 4-11 5.23-26 29-25

6.26-22 25x18 7.3-14 18x9

8.13x16 2-0

285. d

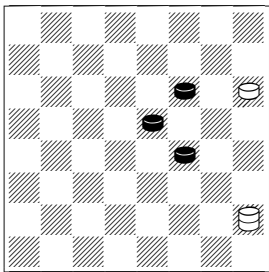

1.18-23!= 1-1

286.

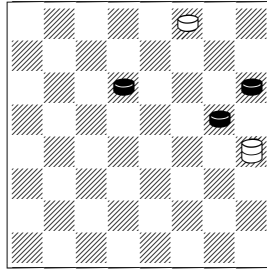

1.21-25!= 1-1

287.

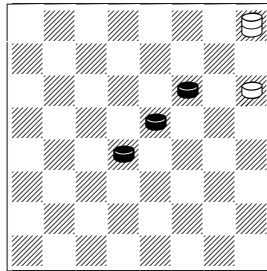

1.22-25!!

[ 1.22-26 29-22 2.26x17 21x23 ]

[ 1.15-19 21-17 2.22x13 29x28 ]

1-1

288.

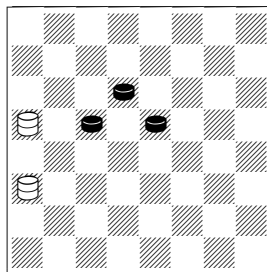

1.18-22 20-11 2.19-24!=

[ 2.22-26? 11-18 3.23x14 12x30 ]

1-1

289.

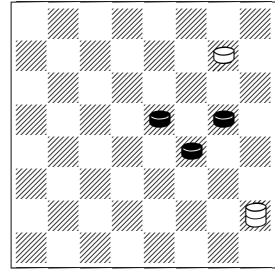

1.18-22!

[ 1.17-22 25-21 2.22-26 ( 2.14-17 05x23 ; 2.18-23! 5x27 3.22-26= ) 2...21-17 3.14x21 5x30 ]

1...25x9 2.17-22= 1-1

290.

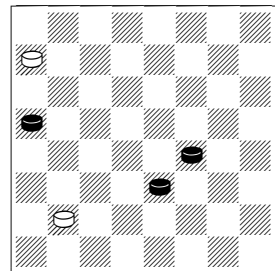

1.20-24!

[ Also a draw after 1.14-18 8-3 2.10-15 3-8 3.20-24! 28x10 4.18-23= ]

1...28x19 2.14-18= 1-1

291.

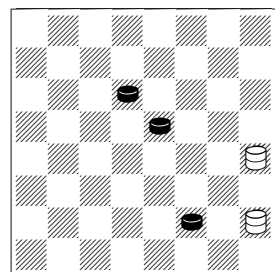

1.6-9

[ 1.6-10 5-14 ]

1...13x6 2.18-22 5x27 3.22-25= 1-1

292.

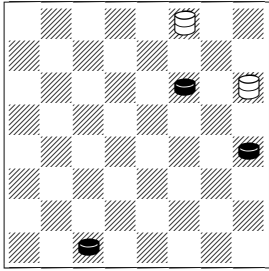

1.3-7!

[ 1.22-25 21-7 2.3x10 30x7 ]  
[ 1.3-8 21-3 2.8-11 3-10 3.11-16 ( 3.13-17 10x21 4.22-25 21-7 5.11x2 30x21 ) 3...30x12 4.22-25 10-15 ]

1...21x3 2.13-17 3x21 3.22-25= 1-1

293.

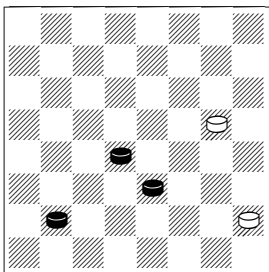

1.15-19 5-1 2.10-14 17x10 3.19-23= 1-1

294.

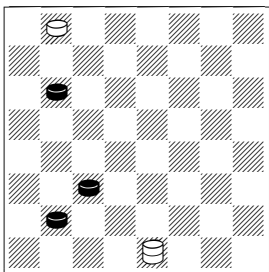

1.11-15 2-11 2.24-27! 32x23 3.15-19= 1-1

295.

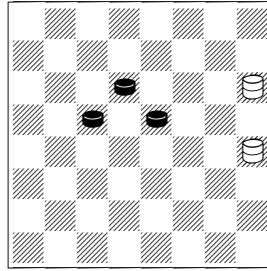

1.18-22!

[ 1.19-24 13-22 ]  
[ 1.23-27 21-14 2.18x9 13x31 ]

1...13x31 2.19-24 31x20 3.23-26= 1-1

296.

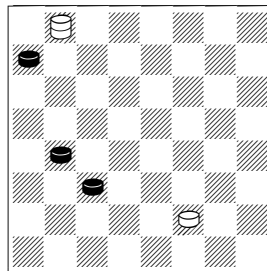

1.11-15 6-2 2.15-18! 2x20 3.18-22= 1-1

297.

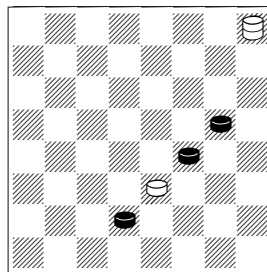

1.14-18! 10x3 2.18-23 3x21 3.23-27= 1-1

298.

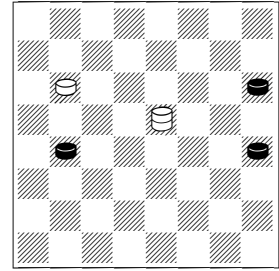

1.13-17 18-32!

[ 1...18-29 2.17-22 29x20 3.21-25= ]

[ 1...18-8 2.16-19 24x15 3.21-25= ]

2.16-19! 24x15 3.21-25= 1-1

299.

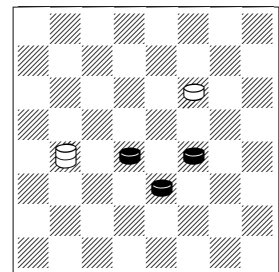

1.14-17!

[ 1.14-18? 16-11 ]

1...22x13 2.15-18 16-26 3.10-14= 1-1

300.

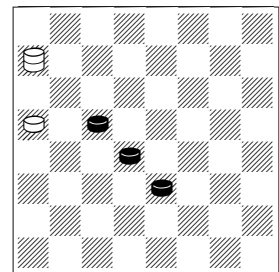

1.19-24!!

[ 1.10-14 20-16 2.19x12 28x17 ]

[ 1.19-23 28-19 2.23x16 20x18 ]

1...20x27 2.15-18 28x6 3.18-22= 1-1

301.

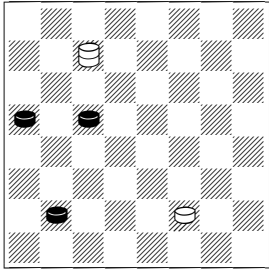

1.20-24!

[ 1.19-24? 27-32 2.24-28 6-1  
 3.8-11 1-5 4.20-24 ( 4.11-15 5-  
 23 5.20-24 23-5 ) 4...32-23  
 5.11-15 23-32 6.15-19 32-14  
 7.28-32 14-18 8.32x14 5x20  
 9.19-23 20-31 ]

1...27x20 2.8-11 20x7 3.19-23=  
 1-1

302.

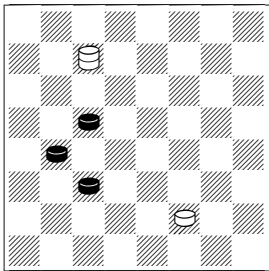

1.19-24 27x20 2.16-19 20x7  
 3.19-23= 1-1

303.

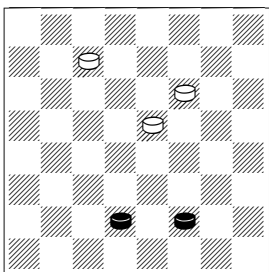

1.7-10! 22-17

[ 1...27-23 2.6-9 23-19 3.10-14  
 18-15 4.14-18= ]

2.6-9 17-13 3.10-14= 1-1

304.

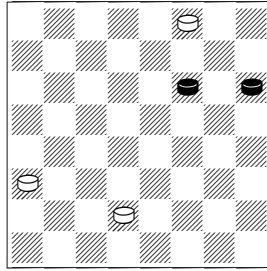

1.22-26! 30x23 2.21-25 12-8

3.25-30 23-18 4.30-25!= 1-1

305.

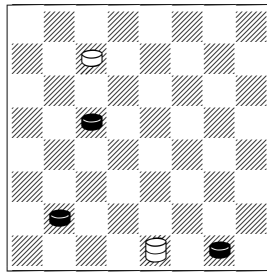

1.8-12 2-9 2.1-6 9x2 3.12-16

2x20 4.19-24= 1-1

306.

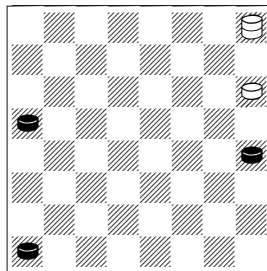

1.13-17

[ 1.20-24? 21-17 2.13x22  
 29x28 ]

1...21x14 2.20-24 29-18 3.4-8

18x4 4.24-27= 1-1

307.

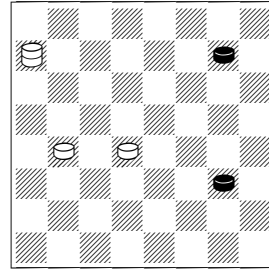

1.25-29! 16-11 2.9-14 28-32

3.14-17 32-23! 4.29-22!=

[ 4.17-21 23-26 5.29-25 26-22  
 6.25x18 15x22 ]

[ 4.29-25 23-26 5.25-22 26-31  
 ]

1-1

308.

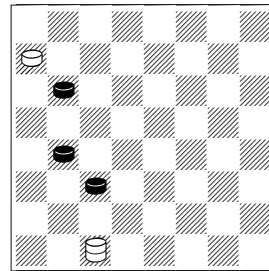

1.16-20!

[ 1.24-27? 28-24 2.27x20 3-10  
 ]

1...28x19 2.11-15 19x10 3.20-24

3-12 4.24-27

[ 4.24-28? 12-23 5.28-32 23-5  
 6.32-28 5-1 7.28x6 1x10 ]

1-1

309.

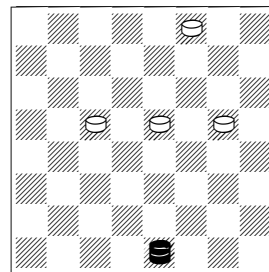

1.2-6! 19-16

[ 1...18-15 2.6-13 17-14 3.13-  
 22 15-10 4.22-15 19-16 5.15x1  
 16-11 6.1-5 14-10 7.5-18 ]

[ 1...17-14 2.6x24 30-25 3.24-27 25-21 4.27-20 18-15 5.20-27 14-10 6.27-24 21-17 7.24-31 17-13 8.31-22 ]

[ 1...17-13 2.6x24 30-25 ( 2...30-26 3.24-19 26-22 4.19-10 13-9 5.10-14 ) 3.24-10 25-21 4.10-6 21-17 5.6-10 ]

[ 1...30-26 2.6x24 26-23 3.24-10 17-13 4.10-6 18-14 5.6-15 ]

**2.6-13 17-14 3.13-2 16-12**

[ 3...14-10 4.2x20 30-26

[ 4...30-25 5.20-11 25-22 6.11-2 18-15 7.2-13 22-18 8.13-9 ]

[ 4...18-15 5.20-24 30-26 ( 5...30-25 6.24-28 25-22 7.28-24 22-17 8.24-31 17-13 9.31-22 ) 6.24-31 26-23 7.31-17 10-6 8.17-10 ]

5.20-16 26-22 6.16-11 10-6 7.11-2 6-1 8.2-13 ]

[ 3...18-15 4.2x20 14-9 5.20-24 15-11 6.24-27 9-6 7.27-18 ]

[ 3...30-25 4.2x20 14-9 5.20-11 25-22 6.11-2 9-5 7.2-13 ]

**4.2-11= 1-1**

**310.**

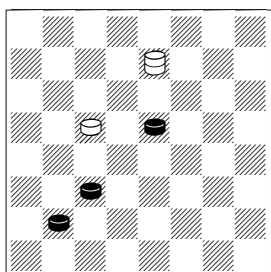

**1.8-12**

[ 1.18-23 26-31 2.23x16 31-24 ]

**1...19-15**

[ 1...26-31 2.12-16! 19x12 3.18-23= ]

[ 1...26-13 2.11-15 19x10 3.18-23 13-31 4.12-16 10-6 5.16-20= ]

**2.11-16!**

[ 2.18-22 26x17 3.11x18 17-26 ]

**2...15x22 3.16-19 26x16 4.12x19= 1-1**

**311.**

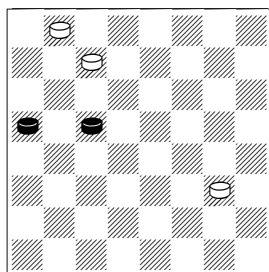

**1.19-24 27-23 2.24-27 9-6 3.27x18 6-1 4.20-24!=**

[ 4.18-22? 1-15 5.22-26 15-24 6.20x27 32x30 ]

**1-1**

**312.**

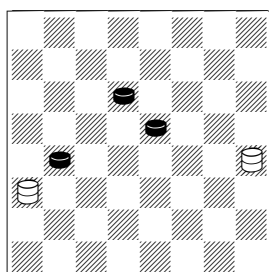

**1.16-19!**

[ 1.16-20 12x26 2.20-24 26-19! 3.24x15 13-26 ]

**1...13-9 2.18-22 9x32 3.19-24 12-30 4.24-28= 1-1**

**313.**

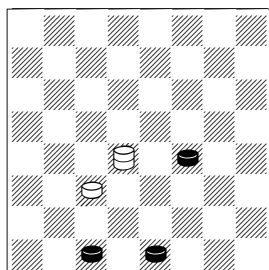

**1.3-7! 11-8 2.2-6 15x1 3.7-11 8x15 4.14-17= 1-1**

**314.**

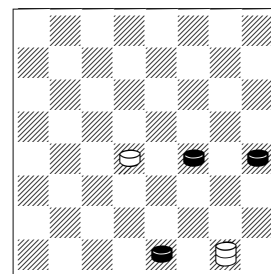

**1.13-17!**

[ 1.14-17? 15-10 2.17-22 10-6 3.2x9 1-5 ]

**1...1-5 2.2-6 5x18 3.6-9 18x5 4.17-22= 1-1**

**315.**

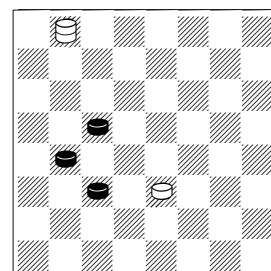

**1.19-24 10-6 2.24-28 6-1**

[ 2...6-2 3.16-20 2x16 4.20x11= ]

**3.16-19 1x24 4.28x19= 1-1**

**316.**

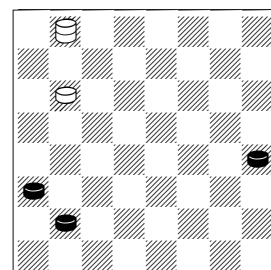

**1.13-17!**

[ 1.8-11? 32-18 2.11-16 18-14 3.16-20 14-27! 4.13-17 27-32 5.20x27 32x21 ]

**1...32-18 2.12-16 18x4 3.16-19 24x15 4.17-22= 1-1**

317.

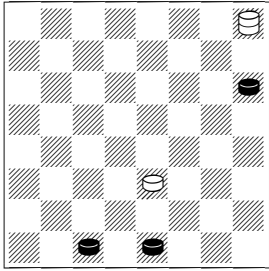

1.2-7 10-6 2.3-8 29x4 3.7-10  
6x15 4.21-25= 1-1

318.

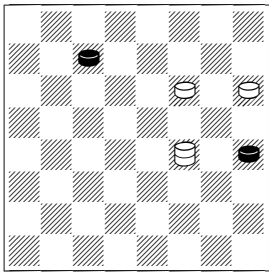

1.13-17!  
[ 1.27-32? 22-18! 2.32-28 18-15 3.28x17 21x14 ]  
1...22x13 2.27-32 13-9 3.32-28  
14-18 4.28-32 18-14 5.32-28= 1-1

319.

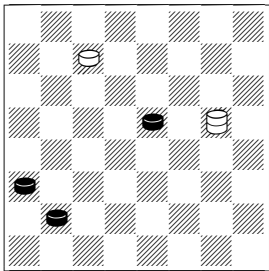

1.12-16 17-31 2.16-20 31-26  
3.8-12 26-31 4.20-24! 27x20  
5.18-23= 1-1

320.

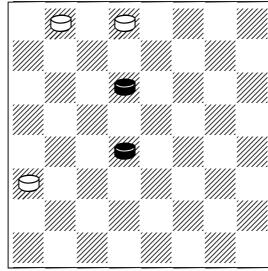

1.15-18 12-8 2.18-22 8-3  
[ 2...8-4 3.23-26 4x29 4.26-30= ]  
3.22-25  
[ 3.23-26 3-17 4.22x13 31x22 ]  
3...3-8 4.25-30 31-26  
[ 4...8-12 5.30-21 12x30 6.21-10 30-25 7.10-19 25-22 8.19-12= ]  
[ 4...8-29 5.23-27= ]  
5.30-25!! 1-1

321.

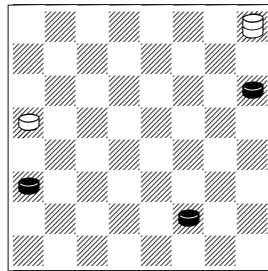

1.6-10 29-22  
[ 1...29-4 2.12-16 20x11 3.10-15 11x18 4.21-25= ]  
2.10-15 22x11  
[ 2...22x4 3.12-16 20x11 4.21-25= ]  
3.12-16 11-15 4.16-19 15x24  
5.21-25= 1-1

322.

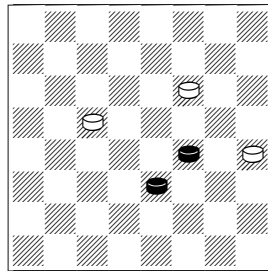

1.14-17 22-18 2.10-14! 18x9  
3.17-22 19-15 4.22-25 15-11  
5.25-29= 1-1

323.

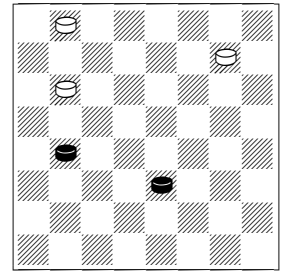

1.10-15 25-22 2.16-19 24-20  
3.19-23 20-16 4.23-27! 32x23  
5.15-19= 1-1

324.

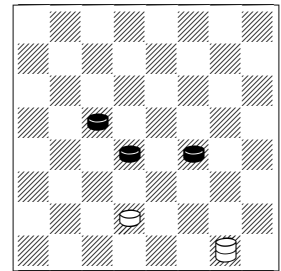

1.14-17!  
[ 1.15-18? 1x28! 2.18-23  
[ 2.18-22 7-2 3.14-18 ( 3.22-25 28-10 4.14x7 2x29 ) 3...2-11 4.18-23 11x25 5.23-26 25-22 6.26x17 28-15 ]  
2...7-2 3.14-17 2-13 4.17-21 28-32 ]  
1...7-3  
[ 1...7-2 2.17-21! ( 2.17-22? 1-10 3.15x6 2x16 ) 2...2-9 3.19-24! ( 3.21-25? 9-23 4.19x26 1x21 ; 3.15-18 9x12 4.21-25 1-15 ) 3...1x28 4.21-25= ]  
2.15-18!! 1x24 3.18-23 3x21  
4.23-26 24-19 5.26-31= 1-1

325.

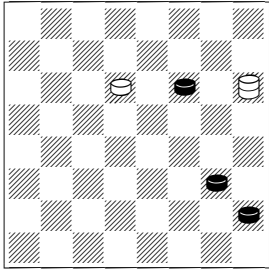

1.9-13 21-3 2.13-17!  
 [ 2.22-25? 3-8! ]  
 2...3x21 3.5-9 21-3 4.22-25 3-8  
 5.25-29!= 1-1

326.

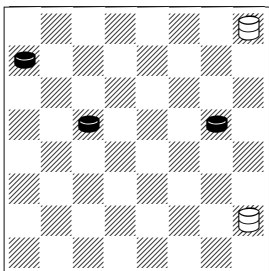

1.19-24  
 [ 1.17-21? 5-32 2.19-24 29-4  
 3.24-27 32x5 4.28-32 4-18  
 5.32x14 5x18 ]  
 1...29-15!  
 [ 1...29-18 2.28-32 18-23  
 3.32x18 5x20 4.17-22= ]  
 [ 1...29-4 2.28-32 4-18  
 3.32x9= ]  
 2.28-32 15x28 3.17-22 28-10!  
 4.32-27! 5x32 5.22-25= 1-1

327.

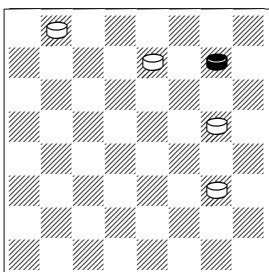

1.25-30 26-22 2.30-16 22-18  
 3.16-11 18-14 4.11-2 17-13  
 [ 4...9-5 5.2-13= ]  
 5.2-7= 1-1

328.

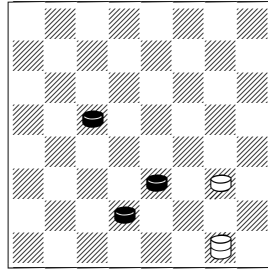

1.10-15 09-06 2.19-23!  
 [ 2.15-18? 1-5! 3.18-22 6-2  
 4.7-10 2-13 5.22-25 13-22  
 6.25x18 5x16 ]  
 2...6-2 3.15-19 1x24 4.7-10 24x1  
 5.23-26= 1-1

329.

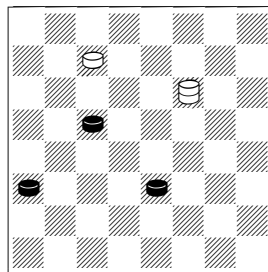

1.10-15!! 22x4  
 [ 1...22x11 2.12-16 11x20  
 3.19-24= ]  
 2.12-16 4-22 3.16-20 22-13  
 4.19-23! 27x18 5.20-24= 1-1

330.

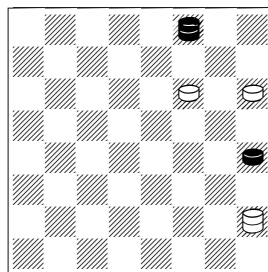

1.13-17!  
 [ 1.30-16 5-23 2.16x17 21x14 ]  
 1...22x13  
 [ 1...21x14 2.30-21 14-9 3.21-  
 7 9-6 4.7-11 5-18 5.11-2 6-1 ( 5...18-9 6.2-11 9-18 7.11-2= )  
 6.2-13= ]  
 2.30-19 5-18

[ 2...5-1 3.19-23 ( or 3.19-28  
 13-9 4.28-32 09-05 5.32-18= )  
 3...1-15 4.23-27= ]

3.19-28 13-9

[ 3...21-17 4.28-10 18-14 5.10-15= ]

4.28-32 18-14 5.32-28 9-5

[ 5...14-18 6.28-32= ]

6.28-15= 1-1

331.

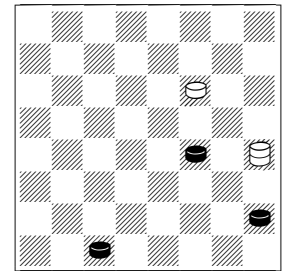

1.3-8!

[ 1.14-17 22-18 2.17-21 13-22  
 3.5-9 22-29 4.3-7 18-15 5.9-13  
 ( 5.9-14 15-10 6.14-18 10x3  
 7.18-23 3-12 8.23-27 12-23  
 9.27x18 29x15 ) 5...29-18  
 6.13-17 18-29 ]

[ 1.3-7? 13-2 2.7-10 2-16 3.10-15  
 16-23 4.5-9 23-12! 5.9-13  
 12-3 6.15-19 3x21! 7.19-23  
 22-18 8.23x14 21x7 ]

1...13-2 2.5-9 2x13 3.14-17 22-18  
 4.17-21 13-22 5.8-11!=

[ 5.8-12? 18-15 6.12-16 15-11  
 7.16x7 22-4 ]

5...18-14 6.11-16 1-1

332.

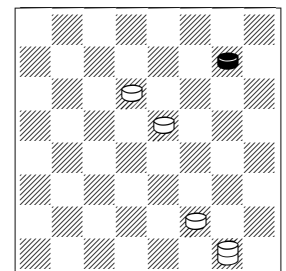

1.25-29 18-14 2.29-18 14-10  
 3.18x27! 1-5 4.27-31 6-1 5.31-17!

[ 5.31-22 5-18 6.22x6 1x10 ]

5...5-14 6.17-21!= 1-1

333.

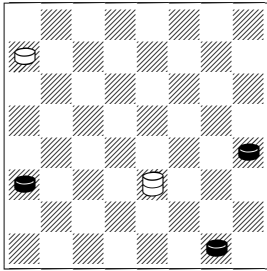

1.1-6! 10x1 2.13-17 1-15 3.12-16 15-8 4.16-19 8-12 5.19-24 28x19 6.17-22 1-1

334.

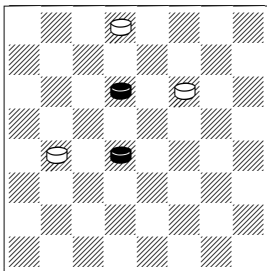

1.23-26 [ 1.15-19? 22-18! ] 1...16-12 2.26x17 12-8 3.15-19 31-27 4.17-21 8-4 5.19-23 27x18 6.21-25 1-1

335.

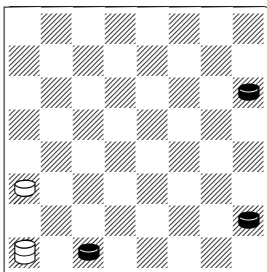

1.5-9 4-15 2.9-14 15-29 3.3-7! 29-4 [ 3...12-8 4.7-11 ( 4.14-18 29x2 5.21-25= ) 4...8x15 5.14-18 15x22 6.21-25= ] 4.7-11 4x5 5.21-25 5-18 6.25-30= 1-1

336.

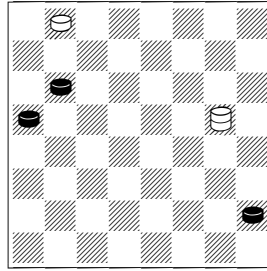

1.5-9 17-10 2.9-13 [ 2.24-28 10-17 3.9-13 17-31 ] 2...10x28 3.13-17 28-10! 4.17-21 10-15 5.20-24 15x28 6.21-25 1-1

337.

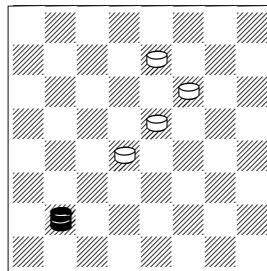

1.8-3 22-17 [ 1...18-14 2.3x21 26-23 3.21-14 22-18 4.14-21= ] [ 1...15-11 2.3-21 11-8 3.21-30= ] 2.3x21 15-11 3.21-17 26-23 4.17-3 18-15 5.3-12 23-18 6.12-3 1-1

338.

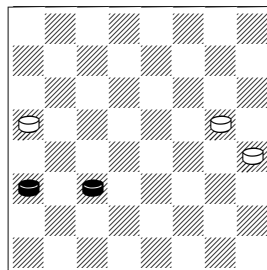

1.12-16!!

[ 1.11-15? 13-9 2.15-18 9-6 3.18-23 6-1! 4.23-26 ( 4.23-27 20-16 5.12x19 1x31 ) 4...1-28! 5.26-31 ( 5.26-30 28-19 6.30x16 20x11 ) 5...17-13 6.31-27 ( 6.31-22 20-16 7.12x19 28x25 ; 6.12-16 20x11 7.31-22 28-15 ) 6...28-32! 7.27-5 ( 7.27-31 32-27 8.31x24 20x27 ) 7...13-9 8.5x14 32x9 ] 1...13-9 2.16-19 9-6 3.19-23 6-2 4.23-27! 2x16 5.27-31 17-13 6.31-22= 1-1

339.

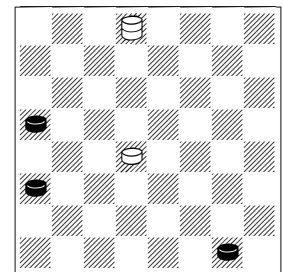

1.12-16! 31-27 2.1-6 27-31 3.6-9 31-27 4.9-13 27-31 5.13-17 31x13 6.16-19 15x24 7.20x27= 1-1

340.

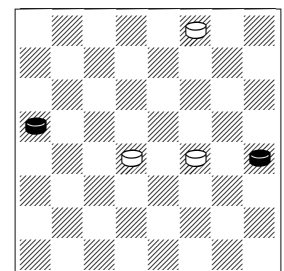

1.13-17! 14x21 2.20-24 21-17 3.24-27 17-14 4.27-31!= [ 4.27-32? 14-10 5.32-28 30-26 6.28-24 26-23 ] 4...30-25 5.31-26 15-11 [ 5...14-9 6.26-30 25-21 ( 6...25-22 7.30-23 9-5 8.23-18= ) 7.30-26 15-11 8.26-22= ] 6.26-23 14-10 7.23-18= 1-1

341.

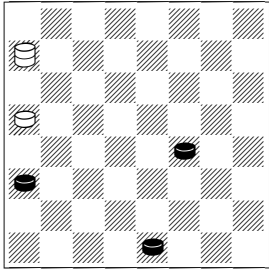

1.12-16 20x11 2.14-18 11-8  
 [ 2...28-19 3.2-6 19x1 4.18-22=  
 3.18-23!  
 [ 3.18-22? 28-15 4.22-26 15-22  
 5.26x17 8-4 ]  
 3...8-4 4.23-26!  
 [ 4.23-27? 28-24 5.27x20 4-15  
 ]  
 4...4-22 5.26x17 28-15 6.2-6  
 15x1 7.17-22=+ 1-1

342.

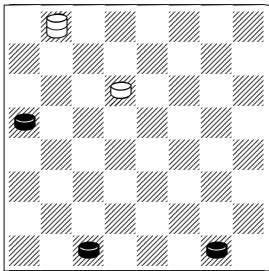

1.20-24 32-28 2.24-27! 23x32  
 3.3-7 28-24!  
 [ 3...32-27? 4.7-10 28x6  
 5.1x10 27-24 6.10-15 ]  
 4.7-10 24x6 5.1x10 32-27 6.10-14  
 27-23 7.14-17 23-18= 1-1

343.

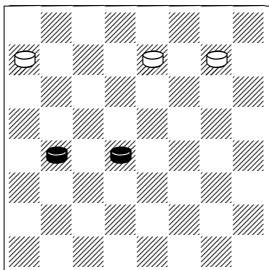

1.15-18! 25-21

[ 1...28-24 2.16-20 26-23  
 3.18x27 24x31 4.20-24=  
 2.18-22! 26x17 3.16-19 17-14  
 4.19-23 14-10 5.23-26 10-7  
 6.26-31 7-3 7.31-22= 1-1

344.

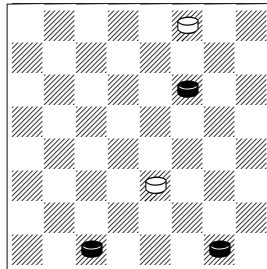

1.3-8 10-7 2.8-11 7x16 3.1-6 16-11  
 4.6-10 11-8 5.10-14!  
 [ 5.10-15 8-3 6.15-19 3-14  
 7.19-24 14-5 8.24-28 (8.22-26  
 30x23 9.24-28 23-18 10.28-32  
 18-14 11.32x9 5x14) 8...5-32 ]  
 5...8-3 6.14-17! 3x21 7.22-25 1-1

345.

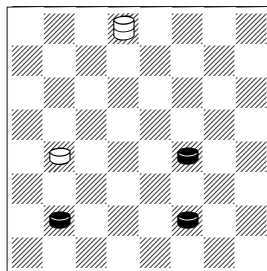

1.8-12!  
 [ 1.14-18? 16-12 2.8-11 31-20!  
 3.11-15 12-8 4.18-22 8-4 5.15-18  
 4-15 6.18x11 20x26 ]  
 1...16-11 2.12-16! 11x20 3.14-18  
 20-16 4.6-9 16-11 5.9-13 11-8  
 6.18-22 31x17 7.13x22= 1-1

346.

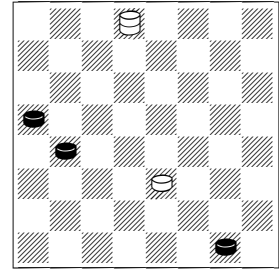

1.16-19 31-27 2.19-24 27-32  
 3.24-28 10-7 4.20-24 7-3 5.1-6!  
 3-14 6.24-27 32x23 7.6-10 14x3  
 8.28-32= 1-1

347.

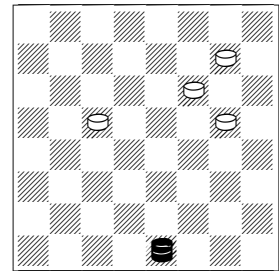

1.2-7 17-13 2.7-21 19-15  
 3.21x30 22-18  
 [ 3...15-11 4.30-23 ]  
 [ 3...13-9 4.30-23 9-6 5.23-18 ]  
 4.30-21 15-11  
 [ 4...13-9 5.21-14 ]  
 5.21-25 18-15 6.25-22 13-9  
 7.22-13 9-5 8.13-6= 1-1

348.

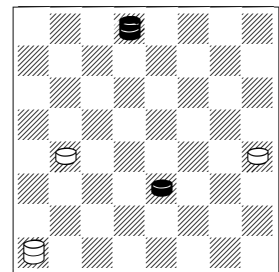

1.31-27 16-12



[ 1...4-8 2.10-14 8-3 ( 2...8-15  
3.14-17 13x22 4.27-31 22-18  
5.31-27= ; 2...8-25 3.14-17  
13x22 4.27-31 22-18 5.31-22 ;  
2...8-29 3.27-24 Wait 16-12  
4.24-27 Wait again. We will  
pitch fg5 on any next move.  
29-4 5.14-17 13x22 6.27-31  
22-18 7.31-27 18-15 8.27-24  
15-11 9.24-10! 04-08 10.10-3  
8-4 11.3-10= ) 3.27-18 ]  
2.10-14 4-29 3.27-24 12-8 4.14-  
17 13x22 5.24-31 22-18 6.31-27  
18-15 7.27-24 15-11 8.24-20= 1-  
1

349.

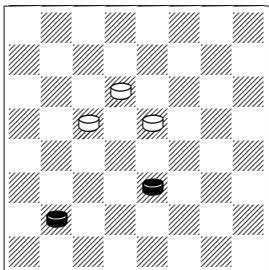

1.8-12!

[ 1.8-11 19-16 2.11x20 23-19 ]  
1...18-15 2.10-14 15-11 3.14-17  
11-7 4.17-22 7-2 5.22-25 2-11  
[ 5...19-15 6.25-29! 23-18 ( 6...2-11  
7.12-16 11x20 8.29x4= ) 7.29-25 2-7 8.25-30  
7-2 Can't let a3-b4= 9.30-25 ]  
6.25-30 11-7 7.12-16 7x20 8.30-  
25= 1-1

350.

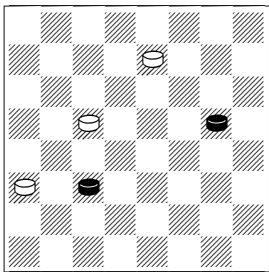

1.11-16!

[ 1.17-21? 26-22 2.11-16 12-8  
3.16x23 22-18 4.23x14 8-4 ]  
1...19-15

[ 1...26-23 2.17-22 12-8 3.22-  
26! 19x12 4.26x19 8-4 5.19-  
23= ]  
2.17-21 12x19 3.21-25 15-11  
4.25-30 26-23 5.30-21 23-18  
6.21-10 18-15 7.10-3 19-16 8.3-  
12= 1-1

351.

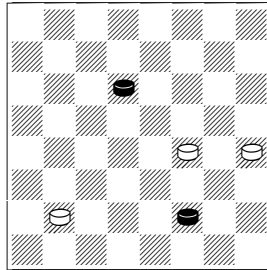

1.23-26!!

[ 1.23-27? 14-9 2.6-10 8-4!  
3.27-32 ( 3.27-31 4-22 4.31x17  
13x22 ) 3...9-5 4.32-28 5-1! No  
waiting move ]  
1...14-9 2.6-10 8-4 3.26-30 9-5  
4.30-19! 4-29  
[ 4...4-15 5.19-12 15x6 6.12-  
8= ]  
5.19-24 13-9 6.24-19 5-1 7.19-  
28 1x15 8.28x13= 1-1

352.

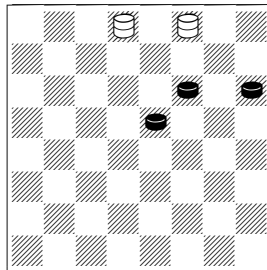

1.21-25!!

[ 1.18-23? 31x17 2.21x14  
30x19 3.14-18 19-26 ]  
1...31x13  
[ 1...30x21 2.18-23 31x17  
3.23-27= ]  
2.18-23=  
[ 2.25-29 30-25 3.29x22 13x26  
 ]  
1-1

353.

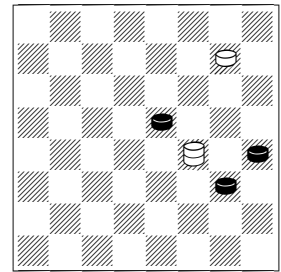

1.13-17! 14x21 2.18-23 1-1

354.

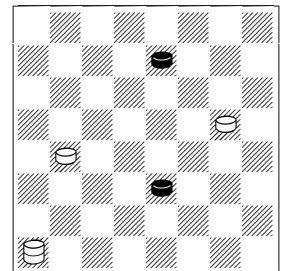

1.26-31 17-13 2.31-20 16-12  
3.10-14 4-29 4.20-24 12-8 5.14-  
17 13x22 6.24-31 22-18 7.31-27  
18-15 8.27-24 15-11 9.24-20= 1-  
1

355.

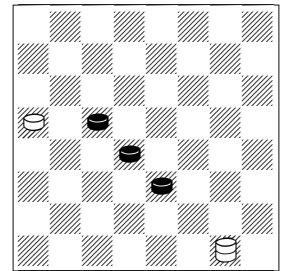

1.19-23 20-16 2.15-19! 1x24  
3.23-26= 1-1

356.

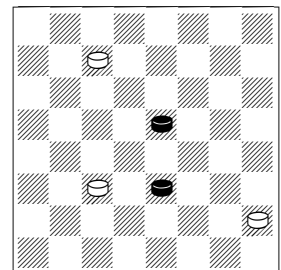

1.10-15! 11-8

[ 1...5-1 2.15x8 1-19 3.18-22  
19-30 4.8-11 27-23 5.22-26!= ]

2.15-19 5-1 3.19-23 27-24 4.23-26!

[ 4.18-22 8-4 5.22-26 1-5 ]

4...24-20 5.26-30 8-4 6.18-23 1-24  
7.30-21 24-31 8.21-10 20-16

[ 8...4-25 9.10-19 25-29 10.19-28  
20-16 11.28-6 16-11 12.6-2 11-8  
13.2-20= ]

9.10-7 16-12 10.7-20 4-15

11.23-27 31x24 12.20x27= 1-1

357.

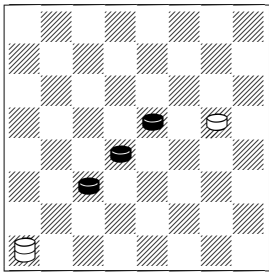

1.18-23 17-14 2.15-18! 4x22  
3.23-27= 1-1

358.

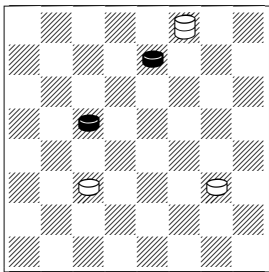

1.26-31 30x12 2.31-22 12-8  
3.22-13 9-5 4.13-2= 1-1

359.

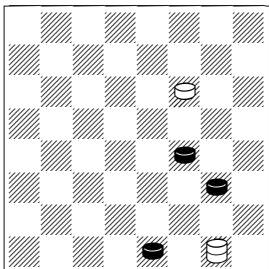

1.9-13 1-15 2.2-6 15x1 3.14-18  
22x15 4.13-17= 1-1

360.

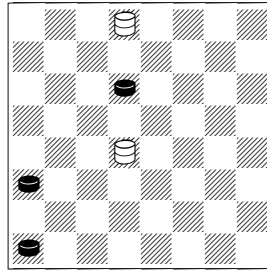

Anyone would give up here but:

1.4-8!! 15x4 2.12-16 4-15

[ 2...4-25 3.16-20= ]

3.16-20 15-28 4.23-27 31x24

5.20x27= 1-1

361.

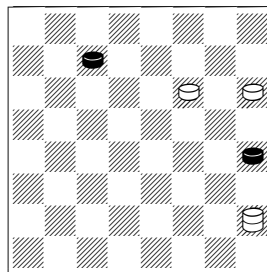

1.13-17 21x14

[ 1...22x13 2.27-32 21-17 3.32-28  
5-18 4.28-10= ]

2.27-31 22-18 3.31-20 5-1

[ 3...18-15 4.20-7 14-9 5.7-2= ]

4.20-7 1-10

[ 4...14-9 5.7-14= ]

5.7-3 18-15 6.3-8 1-1

362.

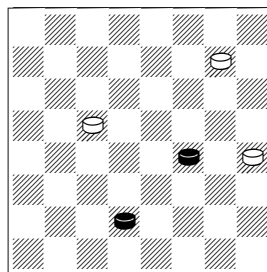

1.7-10 25-22

[ 1...19-16 2.10-15 16-12 3.15-19  
12-8 4.14-18 8-3 5.19-24= ]

[ 1...25-21 2.14-18 21-17 3.10-15  
19x10 4.18-23 10-6 5.23-27 6-1  
6.27-32 1-5 7.32-28 5-18 8.28-10  
18-14 9.10-15= ]

2.14-17 22-18 3.10-14 18x9

4.17-22 19-15 5.22-25 15-11

6.25-29= 1-1

363.

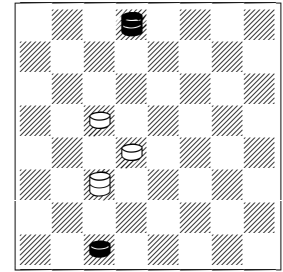

1.31-20 11-7!!=

[ 1...19-16 2.3-8 11x4 3.20x29 ]

[ 1...11-4 2.3-8 4x11 3.20x7 19-16  
4.7x20 15-10 5.20-2 ]

2.20x2 15-10 3.2-9 19-15 4.9-13

15-11 5.13-9 11-8 6.3x12 10-7=

1-1

364.

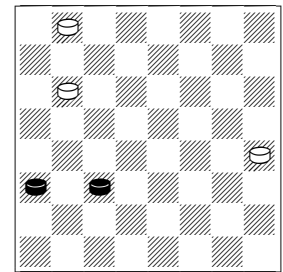

1.12-16!!

[ 1.11-15? 24-19! 2.15x24 13-9  
3.12-16 9-6 4.16-19 6-2 5.19-23  
2-13 x ]

1...13-9 2.11-15 9-6 3.15-18 6-2

4.18-22 2x20 5.22-25 20-11

6.25-30 Cut the a3-f8 line 1-1

365.

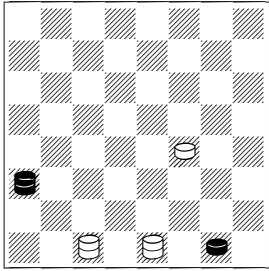

1.1-6 2x13 2.12-23 13-9 3.23-16  
3-8 4.16-12 8-25 5.12-30 25-21  
6.30-12 21-25 7.12-30 1-1

6 pieces

366.

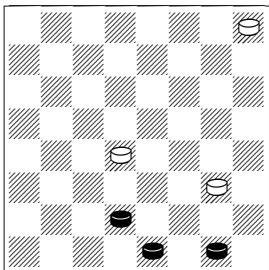

1.1-6 15-11  
[ 1...9-5 2.6-9 5x14 3.7-10  
14x7 4.2x18 ]  
2.6x13 11-8 3.7-11 8x15 4.2-7  
29-25 5.13-17 2-0

367.

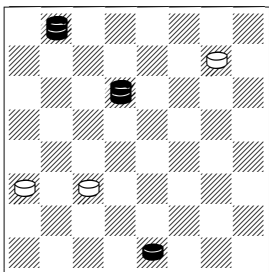

1.23-16!! 12x19 2.32-18 2-0

368.

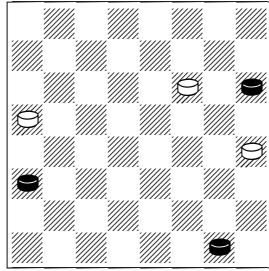

1.1-6 22-18 2.21-25 18-14 3.25-  
29 14-9  
[ 3...14-10 4.6x15 13-9 5.12-16  
20x18 6.29x15 ]  
[ 3...13-9 4.6x13 14-10 5.29-4  
10-6 6.12-16 20x11 7.4x1 ]  
4.6-10 9-5 5.29-15 13-9 6.15-28  
20-16 7.12x19 5-1 8.28-24 1x15  
9.19x10 9-5 10.24-28 5-1 11.10-  
15 1x19 12.28x15 2-0

369.

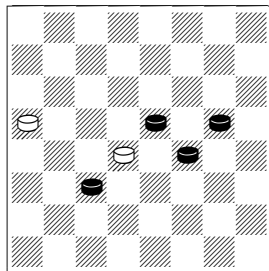

1.11-16! 15x13  
[ 1...20x11 2.17-22 ]  
2.16-19 2-0

370.

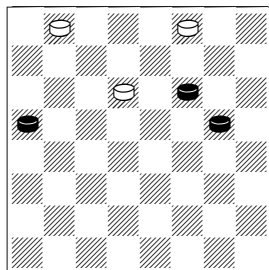

1.20-24! 32-28 2.22-26 28x19  
3.17-22! 2-0

371.

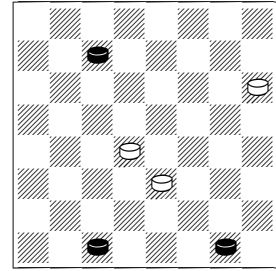

1.27-32 15-11 2.32-18 11-7  
3.18-14 10x17 4.3x10 2-0

372.

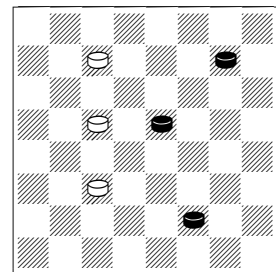

1.25-29 11-7 2.6-10!! 7x23 3.29-  
11 27-24 4.11-20 2-0

373.

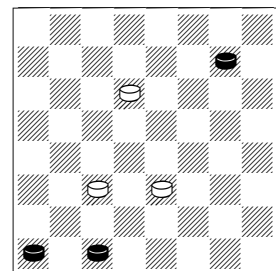

1.25-30 23-18 2.30-19! 10-7  
[ 2...18-15 3.3-8 15x24 4.8x6 ]  
[ 2...11-7 3.19x1 7-2 4.1-5 18-  
15 5.5-1 15-11 6.3-7 11-8  
7.4x11 2-13 8.11-15 ]  
3.3x10 18-15 4.19-16 2-0

374.

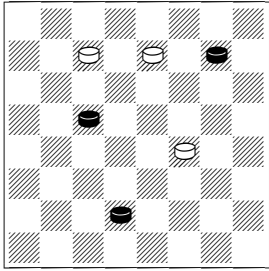

1.25-30 26-22 2.30-21 14-9  
3.21-14! 9x18 4.19-23 2-0

375.

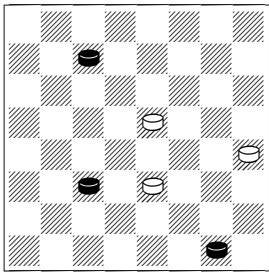

1.27-32 18-15 2.11x18 13-9  
[ 2...10-7 3.1-6! 13-9 4.6x13 7-3 5.18-22 ]  
3.18-22! 9-6 4.32-14! 10x26  
5.1x10 2-0

376.

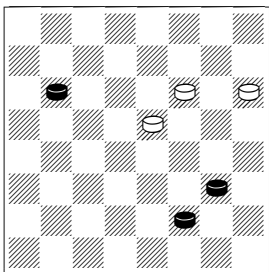

1.24-27 21-17  
[ 1...22-17 2.27-32 18-15 ( 2...17-14 3.9-13 18-15 4.32x5 15-11 5.13-17 21x14 6.5x8 ) 3.6-10 15x13 4.32-27 ]  
[ 1...18-15 2.6-10 15x13 3.27-32 ]  
2.6-10!  
[ 2.27-32 17-14 3.9-13 18-15 4.32x5 15-11= ]  
2...17-13 3.10-15! 18x11 4.27-31 13x6 5.31x20 2-0

377.

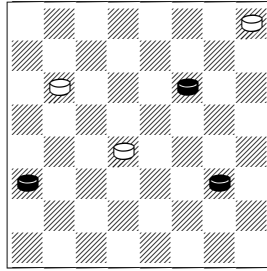

1.22-26 24-20  
[ 1...15-11 2.12-16 11x20 3.26-30 ]  
[ 1...15-10 2.26-31 24-19 3.31-17 ]  
2.26-30! 15-11 3.30-16! 11-8  
4.12x3 20x11 5.9-13 2-0

378.

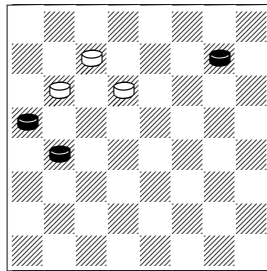

1.25-29 24-19 2.20-24! 19x28  
3.16-20 23-19 4.29-25 27-23  
5.25-4 2-0

379.

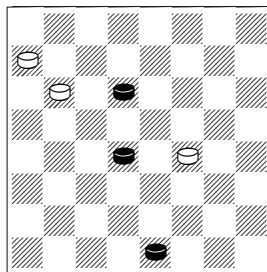

1.2-6!! 24-19  
[ 1...14-10 2.23-26 10x1 3.26-30 1x19 4.30x12 ]  
[ 1...24-20 2.15-19 28-24 3.19x28 20-16 4.23-27 16-12 5.27-31 12-8 6.31-22 8-3 ( 6...8-4 7.22-29 ) 7.28-32 ]  
2.23x16 28-24

[ 2...14-10 3.15-19 10x1 4.16-20 1x24 5.20x27 ]  
3.16-19! 24-20 4.19-24 20x27  
5.15-19 2-0

380.

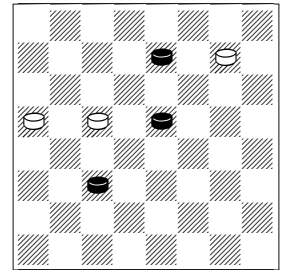

1.18-22!  
[ 1.18-23 25-22 2.26x17 ( 2.23x16 22x31 3.16-19 31-26 4.11-15 26-22 5.19-23 20-16= ) 2...19x26= ]  
[ 1.26-30 19-15 2.30x21 15x8= ]  
[ 1.26-31 19-15= ]  
1...25x18 2.26-30 18-14  
[ 2...19-15 3.30-25 15x8 4.25x04 ]  
[ 2...20-16 3.11x20 19-15 4.30-25 18-14 5.25x11 14-10 6.11-2 ]  
3.30x12!  
[ 3.30x16? 14-10 4.16-19 20-16!= ]  
3...14-10  
[ 3...14-9 4.12-19 9-5 5.19-1 ]  
4.11-15 10x19 5.12x23 2-0

381.

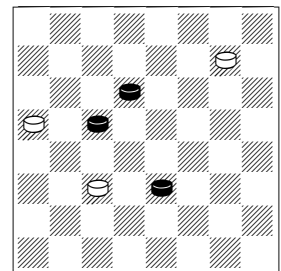

1.23-27 11-8 2.27-32 8-4 3.19-24 20x27 4.32x29 4-8 5.29x4 2-0

382.

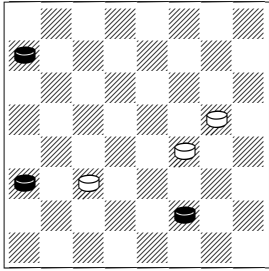

1.28-32 11-7 2.32x9! 7-3  
[ 2...17-13 3.9-14 7-3 (3...13-9  
4.6x13 7-2 5.14-18) 4.14-21 ]  
3.9-13! 17-14  
[ 3...3-7 4.13x22 ]  
4.6-10 14x7 5.13-2 2-0

383.

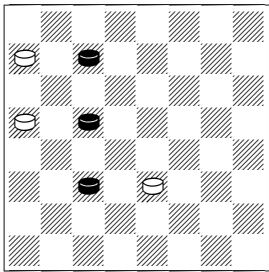

1.27-32 10-6 2.32-27 28-24  
[ 2...6-2 3.27-23 2x16 4.19x12  
]  
[ 2...6-1 3.27-31 1x24 4.11-16  
20x11 5.31x7 28-24 ]  
3.19x28 6-2 4.28-32 2x16 5.27-  
24 20x27 6.32x12 2-0

384.

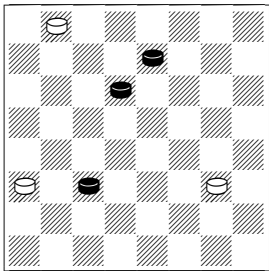

1.26-31! 9-5  
[ 1...9-6 2.11-16 12x26 3.31x2  
]  
2.31-24! 5-1  
[ 2...32-28 3.24-1 28-24 4.1x28  
5-1 5.23-27 1-5 6.27-32 ]

3.24-28 1-5 4.28-1 5x27 5.11-16  
12x19 6.1x31 2-0

385.

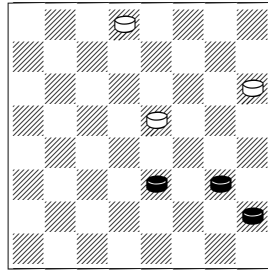

1.10-14  
[ 1.9-14? 18x9 2.5x14 31-27  
3.10-15 27-24= ]  
1...21-17 2.14x23  
[ 2.14x21 18-15 3.21-25 15-11  
4.25-29 11-7 5.9-14 7-3 6.14-  
18 31-26!= ]  
2...17-13 3.9-14 13-9 4.23-26  
31x22  
[ 4...9x18 5.26-30 18-15 6.30-  
25 15-10 7.25-21 10-6 8.5-9  
6x13 9.21-14 ]  
5.14-17 22x13 6.5x14 2-0

386.

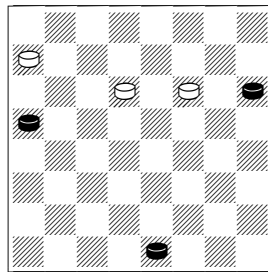

1.2-7 23-19  
[ 1...23-18 2.7-10 ]  
2.20-24!  
[ 2.7-10? 22-18 3.21-25 18-15  
4.10-14 15-11 5.25-30 19-16  
6.30x12 11-7= ]  
2...19-15 3.21-25!  
[ 3.24-27? 28-24 4.27x20 22-  
17 5.21x14 15-10= ]  
3...22x29 4.24-27 29-25 5.27-31  
25-21 6.31-22 2-0

387.

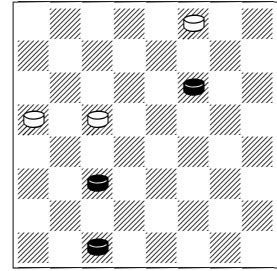

1.3-7 19-16 2.11-15 16-12 3.7-  
11 20-16  
[ 3...12-8 4.11x4 20-16 5.15-19  
16x23 6.4-8 23-19 7.8-11 ]  
4.11x20 12-8 5.22-26 30x23  
6.15-19 23x16 7.20x4 2-0

388.

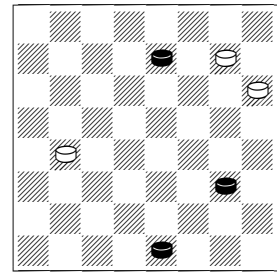

1.26-30 16-12  
[ 1...16-11 2.9-14 25-22 3.30-  
12 22-17 4.14-18 17-13 5.2-6  
11-7 (5...21-17 6.12-3; 5...13-  
9 6.6x13 11-7 7.18-23 7-2  
8.12-8 the long way) 6.12-3 7-  
2 7.3-14 2x9 8.14x5 ]  
2.2-7 12-8 3.7-11 8x15 4.9-14  
25-22  
[ 4...21-17 5.30x21 17x10  
6.21x7 ]  
5.14-18!  
[ 5.30-16 22-18 6.14x23 15-10  
7.16-2 21-17 8.23-27 17-13= ]  
5...15-10 6.18x25 10-6  
[ 6...10-7 7.30-16 ]  
[ 6...21-17 7.25-29 17-13 8.29-  
15 10x19 9.30x16 ]  
7.30-19! 2-0

389.

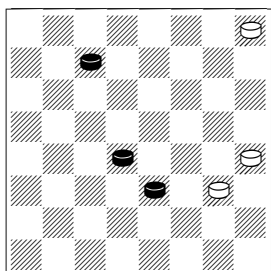

1.27-32 9-5 2.32-18 5-1  
 [ 2...13-9 3.18-27 29-25 4.27-31 5-1 ( 4...25-21 5.15-19 5-1 6.31-24 1x15 7.19x10 21-17 8.24-28 17-13 9.28-32 9-5 10.32-28 13-9 11.28-24 ) 5.15-18 1x22 6.31x6 ]  
 3.18-5 29-25 4.5-32 25-22 5.32-5 13-9  
 [ 5...22-17 6.5-32 1-5 7.15-18 5x23 8.32x21 ]  
 6.5x25 1-5 7.15-19 2-0

390.

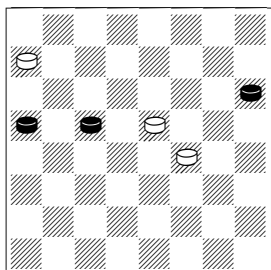

1.21-25 14-10 2.25-29 18-14  
 3.29-15! 10-7 4.15-18 14x16  
 5.20x2 28-24 6.2-7 24-19 7.7-11 2-0

391.

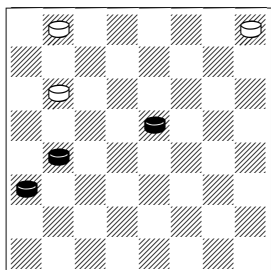

1.18-23  
 [ 1.18-22 24-20 2.16-19 20-16 3.19-23 16-11= ]

1...24-20

[ 1...29-25 2.23-26 25-22 3.26x17 24-20 4.17-22 20x11 5.12-16 11x20 6.22-25 ]

2.16-19 20-16 3.23-27 16x23

[ 3...32x23 4.19x26 16-11 5.12-16 11x20 6.26-30 ]

4.27x18 29-25

[ 4...32-27 5.12-16 27-24 6.18-22 ]

5.12-16 32-27 6.16-19 25-21

7.18-22 2-0

392.

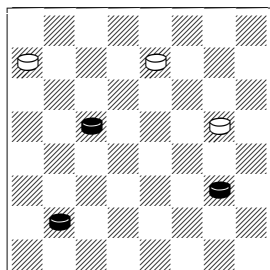

1.8-11 26-22

[ 1...17-13 2.9-14 26-22 3.11-15 22-17 4.14x21 13-9 5.19-23! 9-6 6.23-26 6-2 7.26-30 2-9 8.21-25 9-6 9.15-18 6-9 10.18-22 9-13 11.30-26 ]

2.9-13 17-14 3.11-15 22-17

4.13x22 14-9 5.22-26!

[ 5.22-25? 9-6 6.19-23 6-2 7.23-26 2-6 8.15-18 28-24! 9.25-29 24-19 10.26-31 6-9 11.18-22 19-15 12.31-26 15-10 13.26-12 10-6 14.12-3 9-13! ]

5...9-6 6.26-31 6-2 7.19-23 2-0

393.

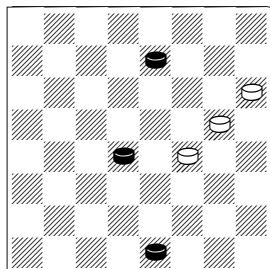

1.26-31! 17-13 2.31-24 13-9

3.24-19! 9-5 4.2-6 21-17

[ 4...5-1 5.6-10 14x7 6.19-28 1x19 7.28x3 ]

5.19-30!! 14-10

[ 5...17-13 6.6-9 13x6 7.15-18 14x23 8.30x1 ]

[ 5...5-1 6.30-19 1x10 7.15x6 ]

6.30-21 10x1 7.21x10 2-0

394.

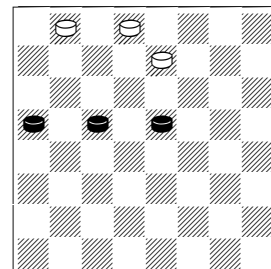

1.19-24 26-23

[ 1...32-28 2.24-27 31x24 3.20x27 26-23 4.18-22 ]

2.18x27 32x23 3.24-28 23-18

4.20-24 18-14 5.28-32 14-10

6.24-27 31x24 7.32-28 2-0

395.

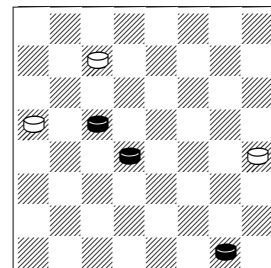

1.1-5 27-23 2.19x26 20-16 3.26-30

16-12 4.30-21 12-8 5.21-3 8-4

6.3-14 4x9 7.5x14 2-0

396.

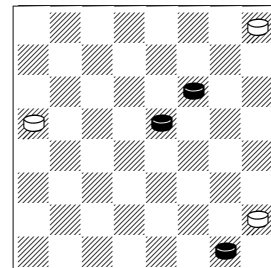

1.22-26 20-16 2.26-31!

[ 2.26-30? 16-11 3.30-21 29-25  
4.21x30 11-8= ]  
2...16-11 3.31-17 11-8 4.17-3! 8-  
4 5.1-6! 4x25 6.6-9 5x14 7.3x30  
2-0

397.

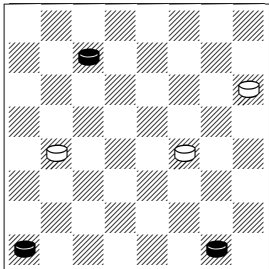

1.27-31 14-10 2.31-20 16-12  
3.20-2 21-17 4.2-11

[ 4.2-20? 17-14 5.20-2 14-9  
6.2x13 10-7= ]

4...17-13

[ 4...12-8 5.11-15 10x19  
6.4x11 17-14 7.1-6 ]

[ 4...17-14 5.11-20 14-9 6.20-  
11 ]

5.11-20

[ 5.1-5 10-6 6.11-15 12-8!  
7.15x1 8-3= ]

5...13-9 6.20-11 12-8

[ 6...10-6 7.1x10 9-5 8.11-18 (   
8.11-15 12-8 9.4x11 5-1 10.11-  
16 ) 8...5-1 9.18-11 1x8  
10.4x11 ]

[ 6...9-6 7.11-2 10-7 8.1x3 ]

7.1-5 8x15 8.5x7 2-0

398.

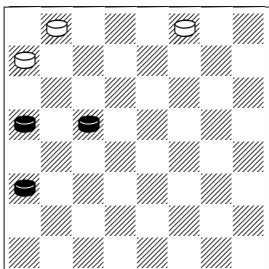

1.19-23 30-25 2.12-16 25-22  
3.16-19 22-17 4.23-26 17-14  
5.26-31 14-10

[ 5...14-9 6.31-13 9-5 7.13-6  
32-27 8.6-1 ]

[ 5...28-24 6.19x28 14-10 7.31-  
22 10-6 8.22-15 ]

6.20-24 10-7

[ 6...32-27 7.31-17 27x20  
8.17x7 ]

7.19-23 28x26 8.31x3 2-0

399.

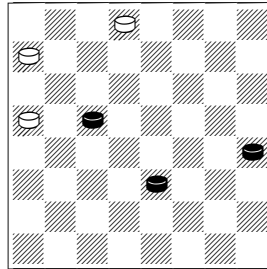

1.13-17 31-27 2.19-24!!

[ 2.10-15? 27-24 3.17-22 20-16  
4.19x12 24-19 5.15x24 28x19  
6.22-25 19-15= ]

2...28x19 3.17-21! 19-15

[ 3...20-16 4.21-25 16-11 (   
4...16-12 5.25-29 27-23 6.10-  
14 19-16 7.29-25 23-19 8.14-  
18 ) 5.25-29 19-15 6.10x19 11-  
7 7.19-23 27x18 8.29x2 ]

4.10x19 27-24

[ 4...27-23 5.19x26 20-16 6.26-  
30 16-11 7.30-16 11x20 8.21-  
25 20-16 9.25-29 ]

5.19x28 20-16 6.28-32 16-11

7.32-14 11-8 8.14-18 2-0

400.

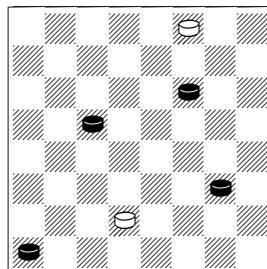

1.4-8 7-2

[ 1...7-3 2.9-13 3x17 3.13x22 ]

2.8-12 2x16 3.12x19 30-26 4.19-  
24 26-23 5.24-28 23-19 6.28-32  
19-15 7.32-14 15-11 8.14-3 2-0

401.

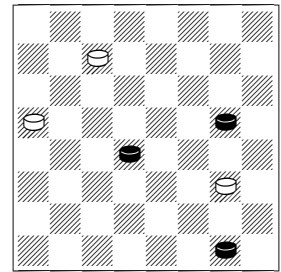

1.15-19 27-23 2.19x26 20-16  
3.26-31 16-11 4.31-22 11-7 5.1-  
5 9-6 6.5-9 6x13 7.22-31 13x22  
8.31x3 2-0

402.

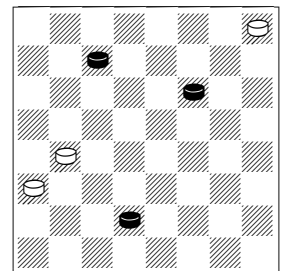

1.27-31! 12-8 2.7-11!! 8x15

[ 2...16x7 3.22-25 29x22  
4.31x12 ]

3.31-24 15-11 4.24-20 16-12

5.20x7 12-8 6.7-3 8-4 7.3-21  
4x25 8.21x30 2-0

403.

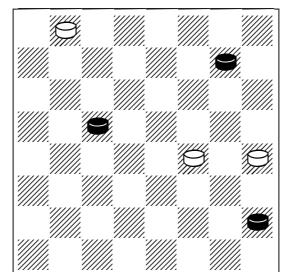

1.19-24! 14-10

[ 1...13-9 2.25-30! 32-27  
3.24x31 9-6 4.31-17 14x21  
5.5-9 6x13 6.30-23 ]

2.24-27! 32x23 3.25-30 23-18

4.30-25 18-14 5.25-21 13-9

6.21-17! 14x21 7.5x7 21-17 8.7-  
10 2-0

404.

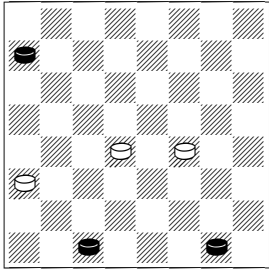

1.28-32 14-10 2.32-28 15-11  
 [ 2...10-7 3.28x10 7x14 4.1-6 ]  
 3.28x6 11-7 4.3x10 12-8 5.6-2!  
 8-3 6.2-7 3-8 7.7-11 8x6 8.1x10  
 2-0

405.

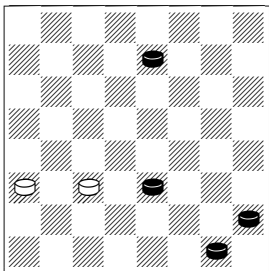

1.26-30 11-8  
 [ 1...12-8 2.30-21 8-4 3.21-25  
 4-8 4.10-15 11x18 5.25x04 ]  
 2.30-25 8-4 3.25-29 12-08 4.5-9  
 8-3 5.9-14 3-8 6.14-18 8x22  
 7.29x11 4x6 8.1x10 2-0

406.

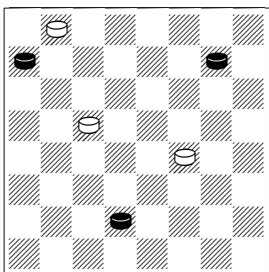

1.25-29 14-9 2.7-10 9-5 3.29-11  
 32-27 4.11-2! 27-24  
 [ 4...5-1 5.28-32 1x15 6.32x4 ]  
 [ 4...27-23 5.2-11 ]  
 5.2-6!!  
 [ 5.2-11? 19-15!= ]  
 5...5-1

[ 5...24-20 6.6-1 20-16 ( 6...19-  
 16 7.28-32 16-11 8.32-18 )  
 7.10-15 19x10 8.1x12 5-1  
 9.12-19 1x24 10.28x19 ]  
 6.6-9! 1x15 7.9-23 19x26  
 8.28x10 2-0

407.

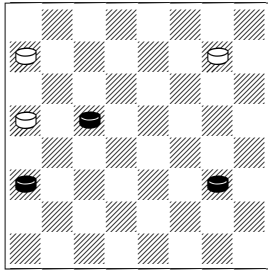

1.19-23 28-24  
 [ 1...25-22 2.23-27 22-18 3.27-  
 31 18-15 4.31-22 15-10 5.22-  
 17 ]  
 2.23-26 24-19  
 [ 2...25-22 3.26x17 24-19 4.17-  
 22 20-16 ( 4...19-15 5.22-25  
 15-11 ) 5.22-26 16-11 6.26-30  
 19-16 7.12x19 11-8 8.30-25 8-  
 3 9.19-24 ]  
 3.26-31 19-15 4.31-26 15-11  
 5.26-30 25-21  
 [ 5...25-22 6.30-16 11-8 7.12x3  
 20x11 8.9-14 ]  
 6.30-16 11-8 7.12x3 20x11 8.9-  
 13 2-0

408.

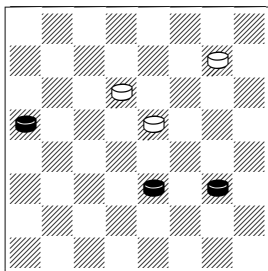

1.20-24 25-22 2.24-28 23-19  
 3.28-32 19-16  
 [ 3...18-15 4.32-28 15x13  
 5.28x25 13-9 6.25-15 9-5 7.15-  
 1 ]  
 4.32x14 16-12 5.10-15 12-8  
 6.14-3

[ or 6.14-21 ]  
 6...8-4 7.3-14 4x18 8.14x23 2-0

409.

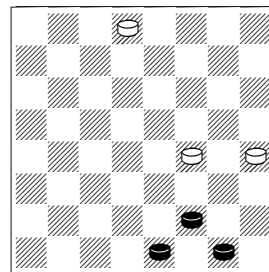

1.1-5 13-9  
 [ 1...31-27 2.6-9 13x6 3.2x18  
 27-24 4.18-22 24-19 5.22-25  
 19-15 6.25-29 15-10 7.29-11  
 10-6 8.5-9 6x13 9.11-18 ]  
 2.6x13 14-10  
 [ 2...31-26 3.2-6 26-22 4.6-9  
 22-18 ( 4...14-10 5.9-14 10x17  
 6.5-9 ) 5.13-17 14x21 6.9-14  
 18x9 7.5x14 ]  
 3.13-17 31-26 4.17-21 26-22  
 5.5-9 10-6 6.9-14 6-1 7.2-6 1x17  
 8.21x14 2-0

410.

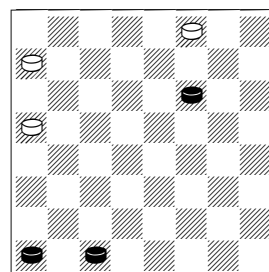

1.4-8 28-24  
 [ 1...20-16 2.8-11 16x7 3.3x10  
 28-24 4.10-15 24-20 5.15-19 ]  
 2.8-11 24-19 3.3-7 19-16 4.11-  
 15 16-12 5.7-11 20-16  
 [ 5...12-8 6.11x4 20-16 7.15-  
 19! 16x23 8.4-8 23-19 9.8-11 ]  
 6.11x20 12-8 7.22-26 30x23  
 8.15-19 23x16 9.20x4 2-0



411.

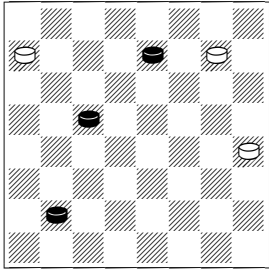

**1.26-30 13-9 2.30x21 9-6 3.19-23 6-1 4.21-7!**

[ 4.8-11? 1-5 5.23-26 5-18= ]  
 [ 4.21-25? 28-24! 5.23-26 otherwise 24-19= 1-19 6.26-30 19-12= ]

**4...28-24 5.23-26 1-15**

[ 5...1-19 6.26-30 19-12 7.30-21 ]

**6.7-11 15-19 7.26-30 19-12**

**8.30-21 12x3 9.11-7 2-0**

412.

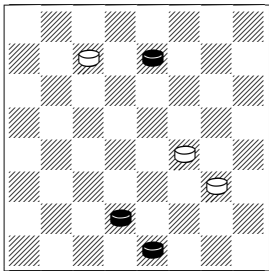

**1.26-31 27-24**

[ 1...27-23 2.31-24 9-5 3.24-1 23-18 4.7-10! 14x7 5.2x11 18-14 6.1-28+- ]

[ 1...9-5 2.31x24 same as the main line ]

**2.31x20 9-5 3.20-24 5-1 4.24-28**

**1-5 5.28-1**

[ or a reverse order of moves 5.7-11 5-9 6.28-1 ]

**5...5-9**

[ 5...14-9 6.7-11+- ]

**6.7-11!**

[ 6.1-5? 14-10= ]

**6...9-13 7.1-5 14-10**

[ 7...13-9 8.11-15+- ]

**8.5-9 13x6 9.2x9 2-0**

413.

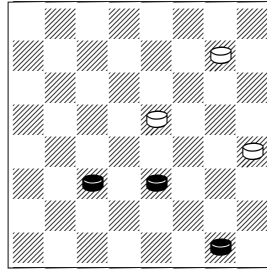

**1.10-15 18-14**

[ 1...25-22 2.15-19 13-9 3.19-24 22-17 4.24-27 9-6 ]

[ 4...18-14 5.27-31 17-13 6.31-26 ( 6.1-6 9x2 7.31-20 2x16 8.20x21 13-9 9.21-10 x ) 6...9-6 7.1x17 13x31 8.11-15 ]

5.1x10 18-14 6.10-15 14-9 7.27-31 17-13 ( 7...9-5 8.31x13 5-1 9.15-18 1-15 10.13-22 15x4 11.22-29 ) 8.31-24 9-6 9.15-18 6-1 10.24-28 ]

**2.15-19 14-10 3.19-23 25-22**

[ 3...13-9 4.23-27 9-6 ( 4...25-22 5.27-32 9-6 6.32-27+- ) 5.27-31 25-21 6.11-15 10x19 7.1x10 ]

**4.23-27 22-18 5.27-32 18-15**

**6.11x18 13-9**

[ 6...10-7 7.1-6 and king is caught ]

**7.18-22 9-6**

[ 7...9-5 8.1-6 10x1 9.32-28 ]

**8.32-14 10x26 9.1x10 2-0**

414.

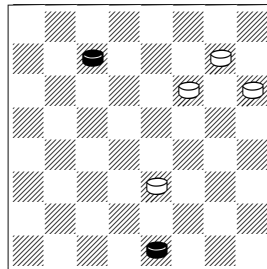

**1.27-32 21-17 2.32-28 10-7**

[ 2...25-21 3.28x6 17-13 ( 3...17-14 4.6-13 21-17 5.2-7 ) 4.6-1 22-18 5.2-6 18-14 ( 5...18-15 6.6-9 13x6 7.1x28 ) 6.1-5 13-9 7.6x13 14-10 8.5-14 10x17 9.13x22 ]

[ 2...17-14 3.28x6 25-21 4.6-13 21-17 5.2-7 ]

[ 2...17-13 3.28x1 22-18 4.2-6 25-22 ( 4...18-14 5.1-5 13-9 6.6x13 14-10 7.5-14 10x17 8.13x29 ) 5.6-9 13x6 6.1x10 ]

**3.2x11 17-14 4.11-15 25-21**

**5.28-24 21-17**

[ 5...14-9 6.15-18 22x15 7.24x13 ]

**6.24-27 22-18 7.15x13 14-10**

**8.27-14 10x17 9.13x22 2-0**

415.

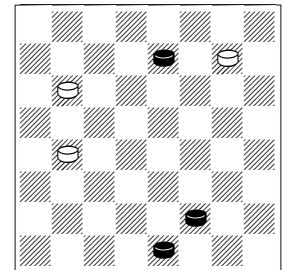

**1.26-31 24-20**

[ 1...16-12 2.31x20 12-8 3.20-11 8x15 4.6-10 15x6 5.2x9 ]

[ 1...24-19 2.31-20 16-12 3.20-11 25-21 4.11-29 21-17 5.6-10 ]

**2.31-13**

[ 2.31-26 16-11 3.26-12 20-16 4.12x21 11-8= ]

[ 2.31-27 25-22 ( 2...16-11 3.27-18 ; 2...16-12 3.27-18 ) 3.27-5 16-12 4.2-7 22-17 ( 4...12-8 5.7-11 8x15 6.5-18 ; 4...22-18 5.5x23 12-8 6.7-11 8x15 7.23-12 15-11 8.6-10 20-16 9.12x30 11-8 10.30-25 ; 4...20-16 5.7-11 16x7 6.6-10 7x14 7.5x25 ) 5.7-10 12-8 6.5-18 17-14 7.10x17 ]

**2...16-12**

[ 2...16-11 3.2-7 11x9 4.13x2  
25-22 5.2-11 22-17 6.11-7 17-  
13 7.7-2 ]

**3.2-7 12-8**

[ 3...20-16 4.13-26 25-21 ( 4...25-22 5.26x17 12-8 6.7-11  
8x15 7.17-22 16-11 8.22-25 )  
5.26-30 21-17 6.6-10 17-13  
7.10-14 ]

**4.7-11 8x15 5.6-10 15x6 6.13x2  
25-22 7.2-11 22-17 8.11-7 17-13  
9.7-2 2-0**

**416.**

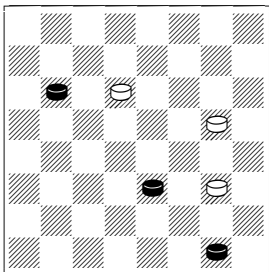

**1.10-15! 17-14!**

[ 1...23-19 2.1-5 19x10 3.5x7  
17-14 4.24-28 14-9 5.7-10 9-5  
6.28-32 5-1 7.32-28 ]

**2.24-28 23-19**

[ 2...23-18 3.15x22 14-10 4.28-  
32 9-6 5.32-14 10x26 6.1x10 ]

**3.15x24 14-10 4.28-32 9-5 5.32-  
14! 10x17 6.24-28 17-14 7.28-  
32 14-10 8.1-6 10x1 9.32-28 2-0**

**417.**

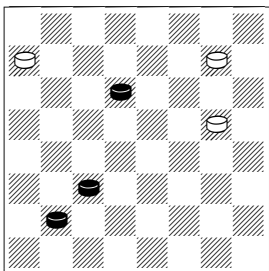

**1.23-26 17-14 2.26-30 14-9  
3.30x21 9-5**

[ 3...9-6 4.21-10 6x15 5.11x18  
]

**4.11-15 5-1 5.15-18 28-24 6.18-  
22 24-19**

[ 6...1-15 7.21-25 15x4 8.25-29  
4x25 9.29x28 ]

**7.22-25 19-16**

[ 7...1-6 8.25-29 19-16 9.21-7  
16-12 10.8-11 6-2 11.11-15  
2x18 12.29x4 ]

**8.21-7 1-15 9.7x20 15x29 10.20-  
11 2-0**

**418.**

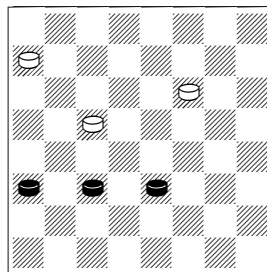

**1.11-16 19-15 2.10x19 22-17  
3.16-20**

[ 3.19-23? 28-24 4.23-26 17-  
14! ( 4...17-13? 5.16-20 24-19  
6.20-24 19x28 7.26-30 13-9  
8.30-19 9-5 9.12-16! ) 5.26-30  
14-9!

[ 5...14-10? 6.30-25 10-6  
7.25-11 6-1 ( 7...6-2 8.16-20  
2x16 9.12x28 ; 7...24-20  
8.11-4 20x11 9.4x1 ) 8.11-15  
1x19 9.16x23 ]

6.16-20 ( 6.30-25 9-5 7.25-15  
5-1 8.15x28 1-5= ) 6...24-19  
7.30x16 9-6 8.16-19 ( 8.20-24  
6-2 9.16-20 2-6 10.24-28 6-  
15= ) 8...6-1 9.20-24 1-5  
10.19-15 5-1 11.15-19 1-5  
12.19-15 5-1= ]

**3...17-14 4.20-24 14-10 5.24-27  
10-7 6.27-31 7-2 7.31-22 2-16**

[ 7...2-9 8.22-18 9x16 9.12x19  
]  
[ 7...2-13 8.22-17 13x16  
9.12x19 ]

[ 7...2-20 8.19-23 28-24 9.23-  
26 24-19 10.26-31 20-2 11.22-  
18 2-20 12.31-17 20-24 13.18-  
23 19x26 14.17x20 ]

**8.22-15 16x23 9.15-19 23x16  
10.12x19 2-0**

**419.**

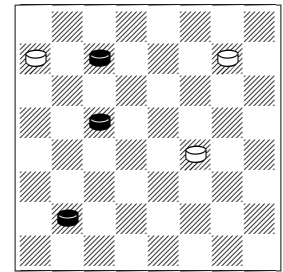

**1.27-31 14-10**

[ 1...14-9 2.31-13 9-5 3.8-11  
25-21 4.11-16 ]

[ 1...25-21 2.31-13 14-10 3.8-  
11 21-17 4.13x22 10-6 5.22-26  
and the king is caught ]

**2.31-20 25-21**

[ 2...10-6 3.20-2 6-1 4.2-20  
1x24 5.20x27 ]

[ 2...25-22 3.20-31 22-17 ( 3...22-18 4.19-23 18x27 5.31x6  
) 4.31x13 10-7 5.8-11 7x23  
6.13-22 ]

**3.20-2 21-17 4.2-13** With this  
move white win the checker and  
start the second stage of their  
plan **10-7 5.13x22 7-2**

[ 5...7-3 6.8-12 and the same  
plan as in the main line ]

**6.8-12!** The key move of the  
plan.

[ 6.19-23? 28-24 7.23-26 2-16  
8.26-30 16-12= ]

**6...2-7**

[ 6...2-20 7.19-23 28-24 8.23-  
26 20-2 9.22-4 24-19 10.26-31  
2-6 11.31-20+- ]

[ 6...2-9 7.22-18 9x16 8.12x19  
]

[ 6...2-13 7.22-17 13x16  
8.12x19 ]

[ 6...2-16 7.22-15 16x23 8.15-  
19 23x16 9.12x19 ]

**7.19-23 28-24 8.23-26 7-10**

**9.26-30 24-20 10.30-21 10-1**

**11.21-7+- 2-0**

420.

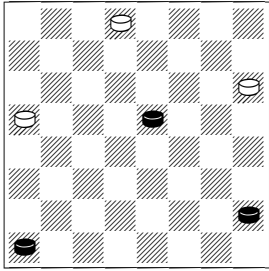

1.18-22

[ 1.18-23 20-16 2.4-8 21-17  
3.5-9 31-26! 4.23x30 17-13  
5.30x12 13x6= ]

1...20-16 2.4-8 31-27 3.22-26  
16-12

[ 3...27-24 4.8-12 16-11 5.12-  
16 11x20 6.26-30+- ]

4.8-11 27-24 5.11-16!

[ 5.26-31? 24-19 6.31-22 19-15  
7.11x18 12-8 8.18-23 8-3= ]

5...12x19 6.26-31 24-20

[ 6...19-15 7.31x20 15-10 8.20-  
16 21-17 9.16-20 17-13 10.20-  
16 10-6 11.16-19 ]

7.31-22 19-16 or

[ 7...21-17 8.22x13 19-15 9.13-  
22 15-10 10.22-11 10-6 11.5-9  
6x13 12.11-2 ]

[ 7...20-16 8.22-29! 21-17 9.5-  
9 16-12 10.29-25 19-16 (   
10...17-14 11.9x18 12-8 12.18-  
23 19x26 13.25x4 ) 11.25-15 ]

8.22-15

[ 8.22-8 ]  
[ 8.22-29? 21-17 9.5-9 17-14  
10.9x18 16-11 ]

[ 8.22-4? 21-17 9.5-9 16-12  
10.4-15 20-16 and it is a draw  
because it is the opponent's  
move 11.15-25 17-14 12.9x18  
12-8= ]

8...21-17 9.5-9 16-12 10.15-4  
20-16 11.4-15 2-0

421.

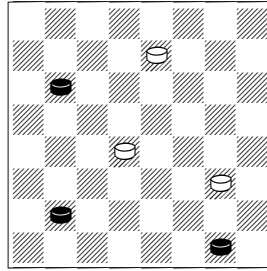

1.24-27 15-10 2.27-31

[ 2.8-11? 26-23 3.27x18 9-6  
4.11-15 10x19 5.1x10 19-16= ]

2...26-23 3.31-24! 9-6

[ 3...10-7 4.8-11 7x16 5.24-20  
16-12 6.20-11+- ]

4.24-20 23-19

[ or 4...23-18 ]

5.20-2 19-15

[ 5...19-16 6.2x20 6-2 7.8-11  
2x16 8.20x14 ]

6.2x13 10-7 7.8-12! 7-3 8.13-22

15-10 9.22-13 3-7 10.13-2

[ 10.13-6 is ok too ]

10...7-3 11.2-7 2-0

422.

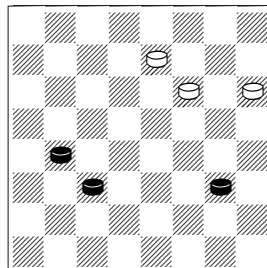

1.16-20 22-18

[ 1...21-17 2.20-24 17-13 3.9-  
14 22-17 ( 3...26-23 4.24-28  
23-18 5.14x23 13-9 6.23-27 9-  
6 7.27-32 6-2 8.11-15 2-7 9.32-  
23 7-21 10.23-30 21-3 11.28-  
32 22-17 12.30-21 17-13  
13.32-14 x ) 4.14x21 13-9  
5.21-25 9-6 ( 5...26-22 6.25x18  
9-6 7.24-28+- ) 6.25-30 26-22  
7.11-15! 6-2 8.24-28+- ]

2.20-24 21-17

[ 2...26-22 3.24-27 22-17 4.27-  
31 17-14 5.9-13 14-10 6.31-24  
18-15 7.11x18 10-7 8.24-15 7-  
2 9.18-23+- ]

[ 2...26-23 3.9-13 18-14 4.24-  
28 23-19 5.28-32 14-10 6.32-  
14 10x17 7.13x22+- ]

3.9-13!

[ 3.24-28? 17-14 4.9-13 14-10  
5.28-32 18-15 6.11x18 10-7! (   
6...10-6? 7.32-28 6-2 8.18-23  
26x19 9.28x6 2x9 10.13x6 )  
7.32-28 7-3= ]

3...17-14 4.13-17! 14x21 5.24-  
27 21-17 6.27-31 18-15

[ 6...26-22 7.31-27 17-14 8.27-  
31 22-17 9.31x13 14-10 10.13-  
2 18-14 ( 10...10-7 11.2-9 7x16  
12.9x12 ) 11.2-13 ]

7.11x18 17-13 8.31x22 13-9

9.22-13! 9-5 10.13-6 5-1 11.6-28  
2-0

423.

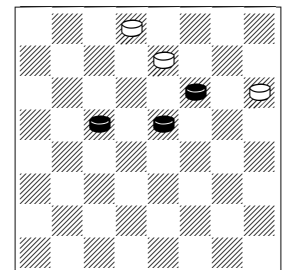

1.22-25

[ 1.19-24 26x17 2.24-28 17-13  
3.28-32 13-9= ]

1...21x30 2.18-23

[ 2.19-24 30-25 3.24-28 26-23  
4.18x27 31x24 5.28x19 25-22  
6.19-23 22-17 7.23-26 17-14  
8.26-30 14-10= ]

2...26-22 3.19-24 22-17

[ 3...31-26 4.23-27 22-18 5.27-  
31 26-23 6.24-28 18-14 7.28-  
32 23-18 8.31-22 18x25  
9.32x9 ]

4.23-27 17-14 5.27-32 14-10  
 6.24-27 31x24 7.32-28 24-20  
 8.28x6 30-25 9.6-15 25-21  
 10.15-11 21-17 11.11-7 17-13  
 12.7-2 2-0

424.

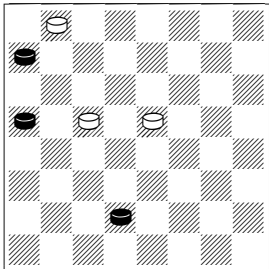

1.20-24 18-14

[ 1...19-16 2.24-27 32x23 3.28-32 16-12 ( 3...23-19 4.32x9 19-15 5.9-6 15-11 6.6-2 11-8 7.7-11 8x15 8.2x20 15-10 9.20-2 ) 4.32-28

[ 4.7-11? 18-15= ( 4...23-19= ) ]

4...18-14 5.7-11 12-8 ( 5...14-9 6.11-16 12x19 7.28x13 ) 6.11x4 14-9 7.4-8 9-5 8.8-11 23-18 9.11-16 18-14 10.28-1 14-9 11.1-28 ]

2.24x15 14-9 3.7-10 9-5 4.15-19 32-27 5.10-15 27-24

[ 5...5-1 6.15-18 1x24 7.28x19 ]

6.19-23 24-20

[ 6...5-1 7.28x19 1-5 [ 7...1-6 8.23-27 6-13 9.27-31 13-6 10.31-13 6-2 ( 10...6-1 11.13-6 1x10 12.15x6 ) 11.15-18 ]

8.23-26 5-23 9.26-30 23x12 10.15-19 12x23 11.30x19 ]

7.23-26 20-16 8.26-30 16-12

9.28-32 12-8 10.32-9 5x14

11.15-18 14x23 12.30x3 2-0

425.

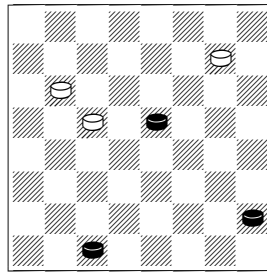

1.5-9 19-16 2.9-14 16-11 3.14-17 25-21 4.17-22 24-19

[ 4...21-17 5.22x13 24-19 6.18-22 19-15 7.22-26 15-10 8.26-31 11-7 ( 8...10-6 9.31-22 ) 9.31-24 ]

5.22-26 19-16 6.18-22!!

[ 6.26-30 21-17 7.30x12 11-8= ]

[ 6.26-31? 16-12 7.31-22 12-8 8.3x12 11-7 9.18-23 7-2 10.22-15! 2-9! The only way!

[ 10...21-17? 11.23-27 17-14 12.27-31 14-9

[ 12...14-10 13.15x1 2-11 14.12-16 11x20 15.1-24 20x27 16.31x24 ]

[ 12...2-9 13.12-16 9-13 ( 13...9-5 14.15-1 5-9 15.1-5 9-2 16.5x27 2x20 17.27-24 20x27 18.31x24 ) 14.16-20 13-9 15.20-24 9-5 16.24-28 5-9 ( 16...14-10 17.15x1 5-18 18.31-27 18x32 19.1-5 ) 17.31-13 9-5 18.13-17 ( or 18.15-1 ) 18...14x21 19.28-32 ]

13.12-16 2x20 14.15-24 20x27 15.31x24 ]

11.23-26 21-17 12.26-30 17-13 13.12-16 9-27 14.30-21 27-32 and this position is a draw - for example 15.16-19 32-27! If this was a black's move they would not be able to avoid the loss (see Position 268a). 16.15-22 27-32 17.22-11 32-5 18.21-7 5-32

[ 18...13-09? 19.7-10 5-1 20.10-15 09-06 ( 20...09-05 21.11-2 ) 21.11-2 ]

19.7-2 32-9 20.11-15 9-5! ( 20...9-27? 21.19-24 27x20 22.15-11 20x7 23.2x11 13-9 24.11-15 ) 21.2-6 ( 21.19-24 5-1! 22.15-19 1-5 23.2-11 5-32 24.19-6 32-28= ) 21...5-27 22.15-11 27-9 23.6-10 9-2 24.11-18 13-9 25.18x5 2-11= ]

6...16-12 7.26-30 11-7 8.3x10

12-8 9.22-25 8-3 10.10-15 21-17

11.25-29 17-13

[ 11...3-14 12.29-22 17x26 13.30x5 ]

[ 11...3-7 12.29-22 17x26 13.30x2 ]

[ 11...17-14 12.30-23+ - [ or 12.15-19 3-10 ( 12...14-10 13.29-8 3x23 14.30x1 ) 13.29-15 10-1 14.19-23 1x26 15.30x5+ - ]

] 12.29-18+- 2-0

426. [2]

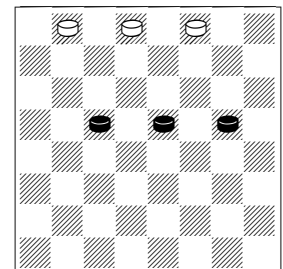

1.17-21!

[ 1.18-22? 32-27 2.17-21 30-26 3.19-23 ( 3.21-25 26x17 4.25-29 17-14 5.29-15 27-23 6.19x26 31x22 7.15x25 14-10= ) 3...26x19 4.21-25 19-16! 5.25-29 16-12! = ]

1...32-27

[ 1...30-26 2.19-23!! [ 2.19-24? 32-27 3.21-25 ( 3.24-28 27-24 4.28x19 26-23 5.19x26 31x15= ) 3...27x20 4.25-30 31-27! 5.30x32 20-16= ]

2...26x19 3.21-25 19-16 4.18-23!  
 32-27 ( 4...16-11 5.25-29 11-7  
 6.23-26 31x22 7.29x2 ; 4...16-12  
 5.25-29 ) 5.23x32 16-11 6.32-18!  
 ( 6.25-29 11-7 7.29-11 7x16  
 8.32-18 31-27 9.18x32 16-11= ) 6...11-7  
 7.18-11 7x16 8.25-29 ]

**2.19-23!**

[ 2.18-22? 30-26 3.19-23 26x19  
 4.21-25 19-16 5.25-29 16-12  
 6.22-26 31x22 7.29x32 12-8= ]

**2...27-24 3.23-27!**

[ 3.18-22? 24-20 4.22-25 20-16!  
 ( 4...31-26? 5.25-29 26x19 6.29-11  
 19-16 7.11-15 16-12 8.15-4  
 20-16 9.4-15 30-26 10.21-25+- )  
 5.25-29 31-26! 6.23-27 26-23  
 7.27x18 16-11= ]

**3...24-20 4.27-32 20-16 5.18-22!!**

[ 5.18-23? 16-11! ( 5...31-27? 6.23-26  
 30x23 7.21-25 16-11 8.25-30 23-18  
 9.32x14 11-8 10.30-25 ) 6.32-28 31-26  
 7.28-19 ( 7.23-27 11-8 8.28-15 8-4  
 9.15-29 26-22= ) 7...26-22= ]  
 [ 5.32-28? 16-11 6.18-23 31-26!  
 7.28-19 ( 7.21-25 30x21 8.23x30  
 11-8= ) 7...26-22= 8.19-10 11-8  
 9.10-15 8-3 10.15x29 3-14 11.29-18  
 14-5= ]

**5...16-11 6.32-14 11-8**

[ 6...31-27 7.14x32 11-7 8.22-26  
 30x23 9.32x3 ]

**7.22-25 31-27 8.14x32 8-3 9.25-29  
 3-12 10.29-8! 12x3 11.32-14 3x17  
 12.21x14 2-0**

**427.**

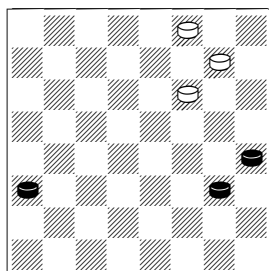

**1.9-14 30-26**

[ 1...25-21 2.12-16 21-17 3.14x21  
 22-18 4.13-17 18-15 5.16-19 15x24  
 6.17-22 24-19 7.22-26 30x23 8.21-25  
 19-15 9.25-30 23-18 10.30-25 18-14  
 11.25x11 14-10 ( 11...14-9 12.11-15  
 9-5 13.15-1 ) 12.11-2 ]

**2.12-16 26-23 3.14-17 22-18 4.17-22  
 18-14 5.22x29 14-10 6.13-17**

[ 6.16-20? 10-6 7.13-17 ( 7.20-24  
 23-19 8.24x15 6-1 9.15-18 1-5 10.18-22  
 5-23 11.29-25 23-12 12.25-30 12-8  
 13.30-25 8-12 14.13-17 12-16 15.17-21  
 16-30 16.25-29 30-12 17.29-25 12-30= )  
 7...6-1 8.17-21 [ 8.29-11 23-19  
 9.17-22 19-16 10.11-4 ( 10.11-2 16-11  
 11.2x16 1-15 ) 10...1-6 11.20x11  
 6-2 12.11-15 2-6 13.15-18 6-9 ]

[ 8.29-4 1-6 9.17-21 23-19 10.21-25  
 19-16 11.20x11 6-2= ] 8...23-19  
 9.29-11 ( 9.21-25 19-15 10.25-30  
 15-10= ) 9...1-5 ( 9...1-6? 10.21-25  
 19-16 11.11-2+- ) 10.21-25 ( 10.11-8  
 5-9= ) 10...19-16 11.11-2 5-18  
 12.20x11 18x29= ]

**6...10-6 7.17-21 6-2**

[ 7...6-1 8.29-4 1-24 ( 8...1-5 9.16-20 )  
 9.16-20 24-31 10.4-11 23-19  
 11.21-25 19-16 12.11-2+- ]

**8.16-20 2-13**

[ 8...2-9 9.21-25 23-18 10.25-30  
 18-14 11.30-21 ] [ 8...2-6 9.29-11!  
 23-19 ( 9...6-13 10.20-24+- )  
 10.21-25 19-16 11.11-2+- ]

**9.29-11!**

[ 9.29-4 23-19= ] [ 9.21-25 23-18  
 10.25-30 18-14= ]

**9...13-31**

[ 9...23-19 10.21-25 19-16 11.11-2+- ]

**10.11-8!**

[ 10.11-4 23-19 11.4-11 31-27!  
 12.21-25 19-16 13.11-8 ( 13.11-2  
 27-18 14.20x11= ) 13...27-9!  
 14.20x11 9-2= ] [ 10.21-25 23-18  
 11.11x22 31x17 ]

**10...23-19 11.21-25 19-16 12.20x11  
 31-20 13.11-16! 20x4 14.25-29 2-0**

**428.**

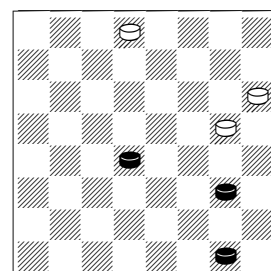

**1.15-19 31-26**

[ 1...31-27 2.1-6 17-13 3.9-14 ]

**2.19-24 26-23 3.9-13 17-14**

**4.24-28 14-10**

[ 4...23-18 5.28-32 18-15 6.32x5  
 15-11 7.13-17 21x14 8.5x8 ]

**5.28-32 23-19 6.32-28 19-15**

**7.1-5 15-11 8.28x6 11-7 9.6-15**

**7-3**

[ 9...7-2 10.15-6 2x9 11.5x14 ]

**10.5-9 3-12 11.15-8 12x3 12.9-14**

**3x17 13.13x22 2-0**

429.

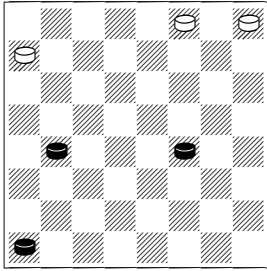

1.16-19 30-26

[ 1...29-25 2.19-23 28-24 3.14-17 24-19 4.23x16 25-22 5.17x26 30x23 6.16-19 23x16 7.4-8 ]

2.14-17 29-25 3.17-21 25-22

4.4-8 22-18 5.21-25 18-14 6.25-30

[ 6.25-29 14-10 ( 6...14-9 7.29-15 9-5 8.15-1 26-22 9.8-11 22-18 10.11-16 18-14 11.19-23 14-9 12.23-26 9-6 13.1x19 ) 7.29-11 26-22 ( 7...10-6 8.11-2 6-1 9.2-20 ) 8.11x29 10-6 9.19-23 ]

6...26-22

[ 6...14-10 7.30x23 10-6 8.8-11 6-1 9.11-16 1x24 10.16-20 ]

7.30-21 14-9 8.21-10 22-17

9.10x21 9-6 10.19-23 6-1 11.21-

7 28-24 12.23-26 1-19 13.26-30

19-12 14.30-21 12x10 15.21x7

2-0

430.

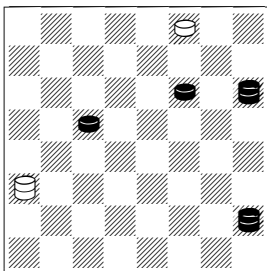

Four solutions: 1.22-26

[ 1.22-25 12x26 2.21-17 ( 2.25-29 26-19 3.29-11 19-28 4.21-14 ) 2...30x14 3.5x30 x ]

[ 1.21-17 12x23 2.5x32 x ]

[ 1.5-23 12-8 2.22-26 x ]

1...30x16 2.5-23 16-11 3.21-30

12x26 4.30x7 x 2-0

431.

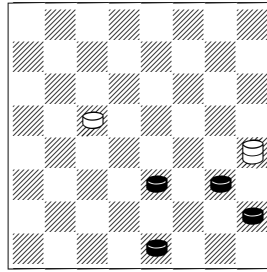

1.10-15 13x6

[ 1...19x10 2.9-14 10x17 3.5-9 13x6 4.2x9 ]

2.2x9 19x10 3.9-14 10x17 4.5-9

2-0

432.

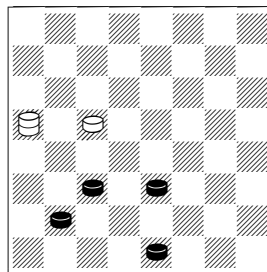

1.10-15! 20x7

[ 1...19x10 2.11-15 10x19 3.8-11 20x7 4.2x11 ]

2.2x11! 19x10 3.11-15 10x19

4.8-11 2-0

433.

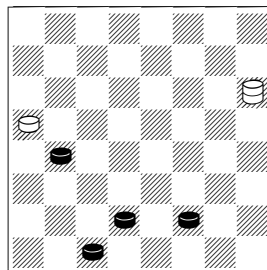

1.7-10! 21x7 2.3x10 20x11 3.10-

15 11x18 4.6-10 2-0

434.

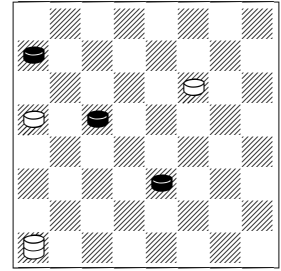

1.10-15! 4x18 2.28-32 18-4?

[ 2...18-5 3.19-23 5x27 4.32x25 ]

[ 2...18-15! 3.19x10 20-16= ]

3.19-24 20x27 4.32x29 2-0

435.

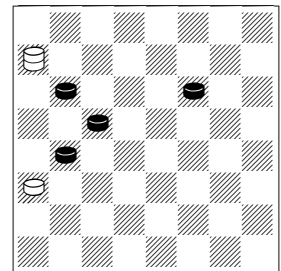

1.22-26 12-8

[ 1...28-32 2.24-27 32x30 3.16-20 30x16 4.20x11 ]

2.19-23 28x12 3.26-30 12x26

4.30x3 2-0

436.

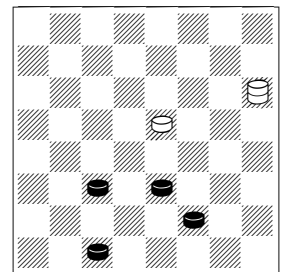

1.11-15! 21x7

[ 1...18x11 2.10-15 11x18 3.6-10 21x7 4.3x10 ]

2.3x10 18x11! 3.10-15 11x18

4.6-10 2-0

437.

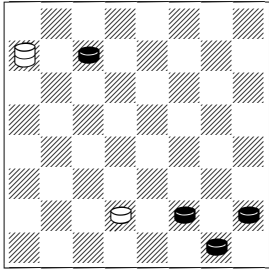

1.6-10 7x14 2.5-9 14x5 3.27-32  
28-15 4.1-6 15x1 5.32-28 1-15  
6.28x1 2-0

438.

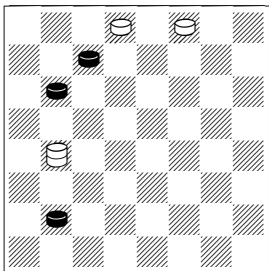

1.8-12!  
[ 1.24-28 31x24 2.28x12 30-26  
3.12-16 26-23 4.8-11 23-18= ]  
1...16-26  
[ 1...16-2 2.12-16 2x20 3.27-32  
20x27 4.32x5 ]  
[ 1...16-19 2.24x15 31x24  
3.12-16 30-26 4.15-18 ]  
2.24-28 31x24 3.28x19 26x16  
4.12x19 30-26 5.19-24 26-23  
6.24-28 23-18 7.28-32 18-15  
8.32-14 15-11 9.14-3 2-0

439.

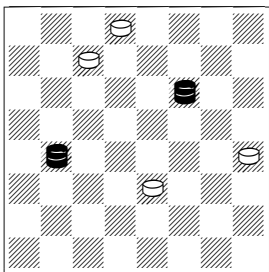

1.16-26! 10-6  
[ 1...10-7 2.22-17 ]  
2.22-17! 2-0

440.

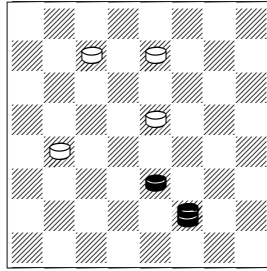

1.6-2! 18-14!  
[ 1...16-12 2.10-15 18x11  
3.2x22 ]  
2.02x17! 2-0

441.

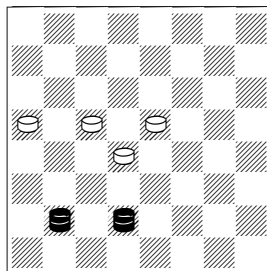

1.8-12!  
[ 1.7-21? 20-16! 2.21-25 15-  
10! = ]  
1...15-10! 2.7x16 20x11 3.12-3  
2-0

442.

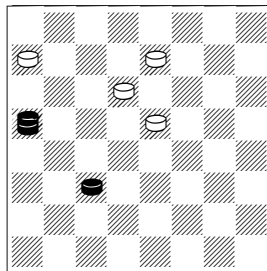

1.11-16!  
[ 1.20-31? 23-19 2.31x24  
28x19 ]  
1...18-14  
[ 1...26-22 2.20-31 18-15  
3.31x17 28-24 4.17-21 24-20 ( )  
4...24-19 5.21-25 19x12 6.25x4  
5.21-30 20x11 6.30x7 ]  
2.16-19

[ 2.20-31? 23-19! 3.16x30 14-  
10= ]  
2...23x16 3.20x31 2-0

443.

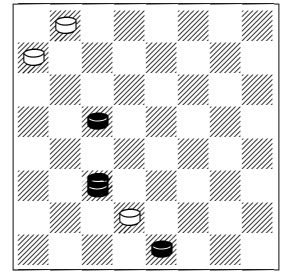

1.11-20 28-24  
[ 1...7-3 2.2-7 3x24 3.20x31 ]  
2.20x27 32x16 3.2x20 2-0

444.

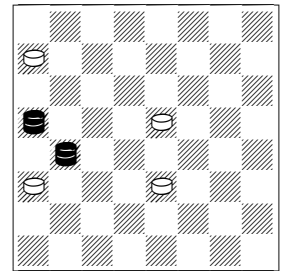

1.20-24 12x19  
[ 1...28x19 2.16x3 ]  
2.24x1 18-14 3.1-6 2-0

445.

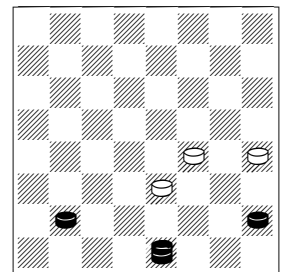

1.8-11! 10-7 2.2-9!! 7x16  
[ 2...13x6 3.11x18 ]  
3.9x12 2-0

446.

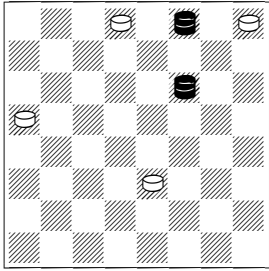

1.30-25 10-6

[ 1...20-16 2.25-21 10-6 ( 2...29-25 3.22x29 10-6 4.21-10 6x15 5.29x20 ) 3.21-10 6x15 4.22x20 29-25 5.20-11 25-21 6.11-22 31-27 7.22-15 27-24 8.15x28 21-17 9.28-32 17-13 10.32-27 13-9 11.27x5 ]

2.22-26 29x22

[ 2...31x22 3.25x1 29-25 4.1-15 25-21 5.15-11 21-17 6.11-7 17-13 7.7-2 ]

3.26x2 2-0

[ 1...11-8 2.6-9 5x7 3.21x12 ]  
 [ 1...27-23 2.10-15 11x18 3.6-9 5x14 4.21x10 ]  
 2.10-14 1x17 3.21x31 2-0

449.

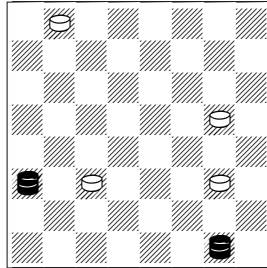

1.1-5 9-6

[ 1...17-14 2.12-23 11-8  
 [ 2...11-7 3.23-18 14x23  
 4.5x3 23-18 5.3-10 32-27  
 6.10-28 18-14 ( 6...27-23  
 7.28-10 ) 7.28-32 ]  
 3.23-18 14x23 4.5x4 ]

2.5-27 32x23 3.12x20 2-0

[ 1...23-19 2.32-28 19-15  
 3.25x11 ]  
 2.32x21 10-6 3.21-10! 2-0

452.

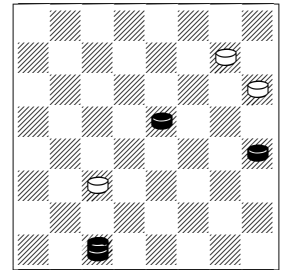

1.3-12!! 11-7

[ 1...25-22 2.18x25 21x30  
 3.12-3 30-26 4.13-17 26-23  
 5.17-22 23-19 6.22-25 19-16  
 7.25-29 ]

2.13-17! 21x23 3.12x3 2-0

447.

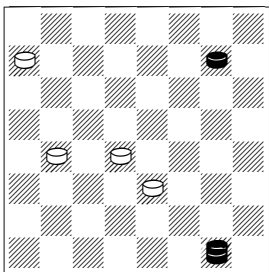

1.25-29! 16-12

[ 1...16-11 2.29-18 15x22  
 3.1x8 22-17 4.8-15 17-14 5.15-6 ]

2.29x11! 12-8! 3.1x24! 2-0

450.

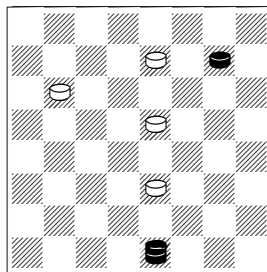

1.25-29! 18-14

[ 1...26-22 2.2-20 24-19 3.20-31 ]

2.29-15!! 10x19 3.2-20 2-0

453.

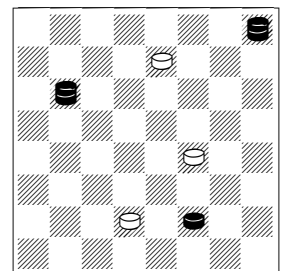

1.29-18 14x23 2.6-10 7x14 3.24-31 2-0

454.

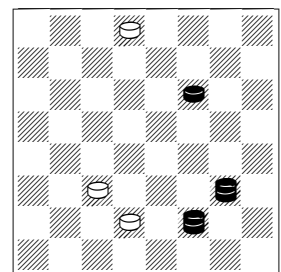

1.9-14! 7-2

[ 1...7-3 2.6-2 3x26 3.2x30 ]  
 2.14-7 2x26 3.7x30 2-0

448.

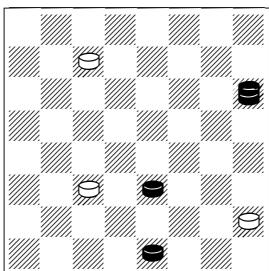

1.2-6 5-1

451.

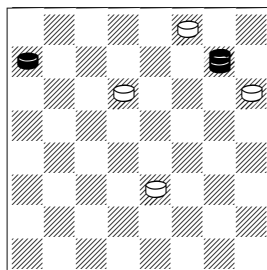

1.28-32 21-17!



455.

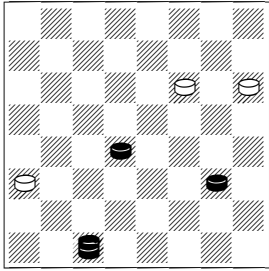

1.9-14 22-17 2.3-10! 12-8 3.10-3 17x19 4.3x26 2-0

456.

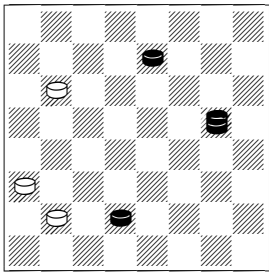

1.26-30 8-3  
 [ 1...8-4 2.30-19 24x15 3.7-11 15x8 4.17-3 ]  
 [ 1...24-19 2.30x16 12x19 3.7-11 8x15 4.17-7 ]  
 [ 1...24-20 2.7-11 8x15 3.30-25 ]  
 2.30-21 3x14 3.17x28 12-8 4.28-15 2-0

457.

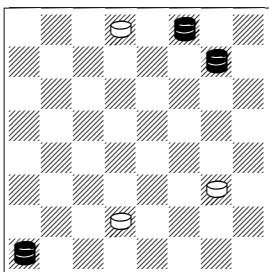

1.4-18  
 [ 1.25-18? 9-6 2.4-15 7-2! ( 2...6-2? 3.18-9 2x13 4.15-22 13x26 5.30x2 ) 3.15x1 31-27 4.18x32 2-11= ]  
 1...9-6  
 [ 1...9-5 2.18-9 5x14 3.25-18 14x23 4.30x2 ]

2.18-27 31x24 3.30-19 24x15 4.25x9 2-0

458.

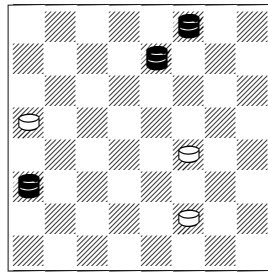

1.30-25 6-2  
 [ 1...14-9 2.26-19 6-1 3.19-28 09-06 4.25-22 20-16 ( 4...6-2 5.22-11 2x16 6.12x19 1x24 7.28x19 ) 5.12x19 6-2 6.22-13 1x24 7.28x6 2x9 8.13x6 ]  
 [ 1...6-1 2.26-13 14-10 3.12-3 ]  
 2.26-19 2-13  
 [ 2...14-9 3.19-28 9-5 4.25-11 2x16 5.12x19 ]  
 3.25-22 13x16 4.12x9 2-0

459.

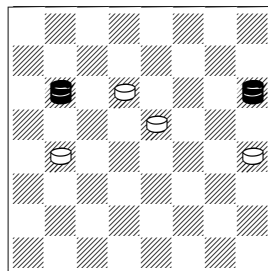

1.24-28 13-9  
 [ 1...16-12 2.21-30 18-14 3.30x16 12x19 4.28x21 ]  
 2.21-30 16-12  
 [ 2...9-5 3.30x12 5-1 4.12-19 1x24 5.28x22 ]  
 [ 2...9-6 3.28x1 16-12 4.30x16 12x19 5.1x28 ]  
 3.30x16 12x19 4.28x13 2-0

460.

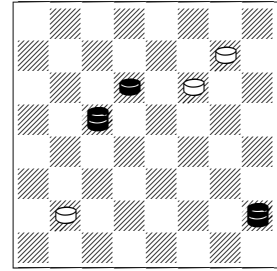

1.19-15! 8-4 2.23-26! 22x31 3.15x29 31-26 4.05-18 2-0

461.

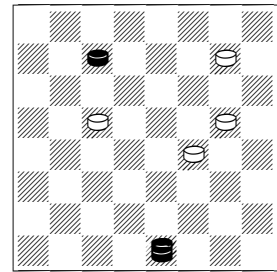

1.2-6 19-16  
 [ 1...25-22 2.6x24! 14-9 3.27-32 9-5 4.32-28! ]  
 2.27-32 16-12 3.32x5 12-8 4.6-1 2-0

462.

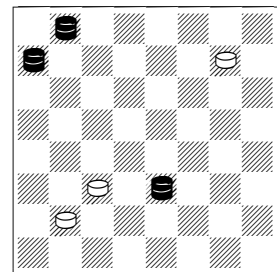

1.28-19 8-4  
 [ 1...8-3 2.19-23 3x27 3.32x4 ]  
 [ 1...25-21 2.19-16 11x20 3.10-24 20x27 4.32x4 ]  
 2.19-16 11x20 3.10-24 20x27 4.32x29 2-0

463.

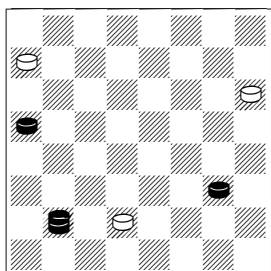

1.9-14 28-24

[ 1...7-3 2.8-12 3x17 3.20-24  
28x19 4.12x13 ]

2.20x27 7-3 3.8-18 3x17 4.27-31  
2-0

466.

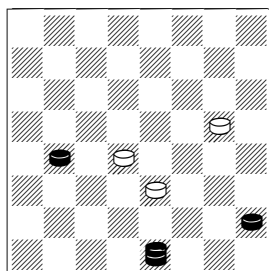

1.5-9! 10-6

[ 1...17-13 2.9-14 10x17 3.2-6  
]

2.16-19!! 15x24 3.2-20 6x13  
4.20x27 2-0

468.

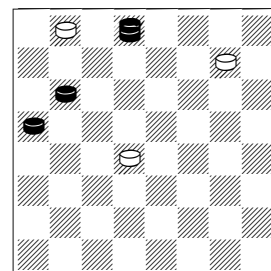

1.31-26 15-11

[ 1...15-10 2.26-19 10-7 3.24-  
27 32x16 4.20x2 25-22 5.2-6 ]

[ 1...32-28 2.26-19 15-11 3.19-  
30 28x19 4.30x7 ]

[ 1...25-21 2.26-30 32-27  
3.24x31 15-10 4.30-19 10-7

5.19-10 7x14 6.31-24 ]

2.26-12 11-7

[ 2...25-21 3.12-30 32-27  
4.24x31 11-8 5.31-22 8-3 6.22-  
15 21-17 7.30-23 ]

[ 2...25-22 3.12-30 ]

3.24-27 32x23 4.12x3 2-0

464.

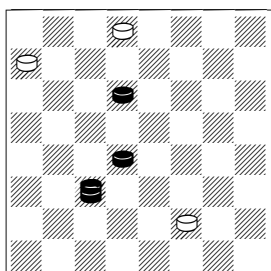

1.23-26 31x22 2.11-2 6-1 3.2-13

1x19 4.13x16 2-0

467.

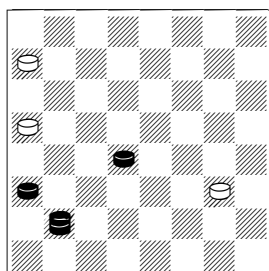

1.8-11! 28-24

[ 1...9-6 2.11-2! 6-1 3.15-19  
1x24 4.12-16 20x11 5.2x27 ]

[ 1...9-5 2.15-19! 28-24  
3.19x28 5-1 4.12-16 1-5 5.28-  
32 5-1 6.32-5 1-28 ( 6...1-10

7.11-4 20x11 8.4x6 ) 7.5-1 28-  
32 8.16-19 32-14 9.1-15 14-9

10.11-2 9-5 11.15-4 5-32 12.2-  
7 32-5 13.7-11 5-32 14.19-23

32x8 15.4x11 ]

2.12-16! 9-6

[ 2...9-5 3.15-18 5-1 4.11-4  
20x11 5.4x28 ]

3.11-2! 20x18 4.2x20 2-0

469.

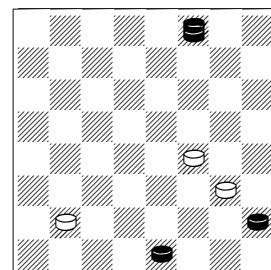

1.30-25! 8-3 2.2-7 3x10 3.25-18

14x23 4.5x7 2-0

465.

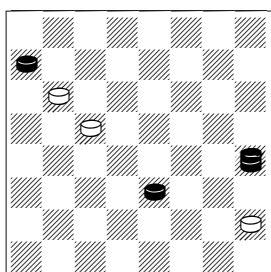

1.13-6! 5-1 2.6-9 1x15 3.9-23

19x26 4.28x10 2-0

470.

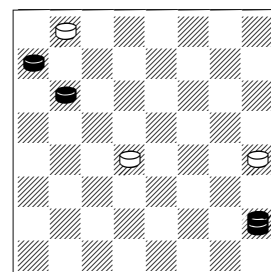

1.5-23 13-9

[ 1...15-11 2.23-30 32-27  
 3.24x31 13-9 4.31-22 ( 4.30-16  
 11x20 5.31-13 9-5 6.13-26 5-1  
 7.26-19 1x24 8.28x19 ) 4...11-  
 7 5.28-32 9-6 ( 5...9-5 6.32-9  
 5x14 7.22-18 14x23 8.30x2 )  
 6.32-9 6x13 7.22-11 7x16  
 8.30x12 13-9 9.12-19 9-5  
 10.19-1 ]

**2.23x5 15-10**

[ 2...15-11 3.5-18 11-7 4.18-11  
 7x16 5.24-27 32x23 6.28-32  
 23-19 7.32-28 19-15 8.28x10  
 16-11 9.10-3 ]

**3.5-27 32x23 4.28-32 2-0**

471.

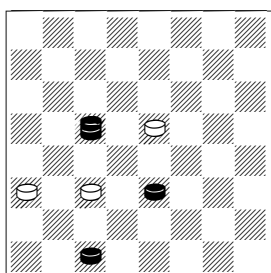

1.19-15! 12-8! 2.3x12 18-14!  
 3.15x8 14x7 4.8-11 7x16  
 5.12x19 2-0

472.

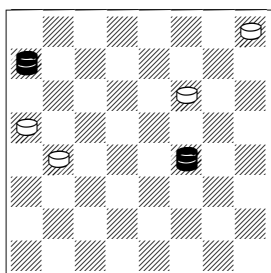

**1.14-21 22-18**

[ 1...16-12 2.21-25 22-17 ( 2...20-16 3.25x20 12-8 4.20-11  
 8x15 5.28x10 ) 3.25-21 17-13 ( 3...29-25 4.21x3 25-22 5.28-15  
 ) 4.28-15 13-9 5.21-10 9-5  
 6.10-1 ]

[ 1...16-11 2.21-25 ]

**2.21-30! 16-12 3.30-23 18x27  
 4.28-32 27-24 5.32-28 2-0**

473.

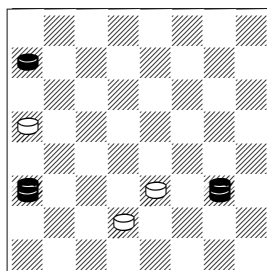

**1.28-32 7-2**

[ 1...7-3 2.32-18 10-7 3.9-2 x ]

**2.9-13**

[ 2.9-18 2-13 ( 2...10-06 3.18-11  
 2x16 4.12x1 x ; 2...10-07 3.12-3 x )  
 3.32-28 10-7 4.12-26 13x31  
 5.18-27 31x24 6.28x3 x ]

**2...10-06 3.12-19 6-1**

[ 3...20-16 4.19x1 16-12 ( 4...2-11  
 5.1-19 16x23 6.32x8 x ) 5.1-6 2x9  
 6.13x2 12-8 7.2-11 8x15 8.32-14  
 15-11 9.14-3 x ]

**4.32-28 1x24 5.28x6 2-0**

474.

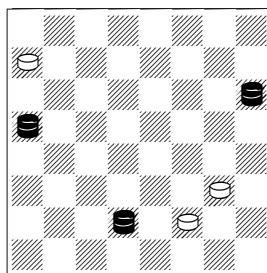

**1.20-11 6-1**

[ 1...9-5 2.7-2 6-1 3.11-20 1-15  
 4.2-9 5x14 5.21x19 x ]

**2.7-2 09-05 3.11-20 1-15**

[ 3...1-10 4.21x3 5-1 5.3-8 x ]

**4.2-9 5x14 5.21x19 2-0**

475.

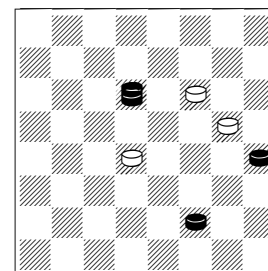

**1.23-16!!**

[ 1.23-18 17-14! 2.18x5 15-11= ]

**1...17-14 2.16-20! 14-9 3.20-24!  
 9x2 4.24x6 2x9 5.13x6 2-0**

476.

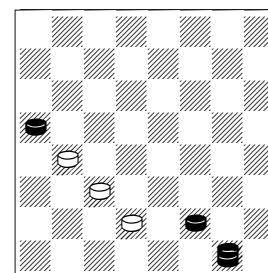

1.6-10 7x14 2.1-5 14-10 3.5-1  
 10-7 4.1-15 11x18 5.20x2 2-0

477.

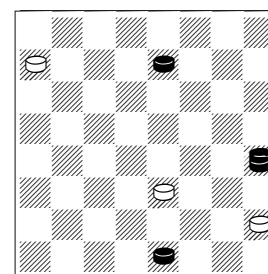

1.26-30 5-1 2.2-6 10-7 3.13-31  
 1x10 4.30-19 10x24 5.31x2 2-0

478.

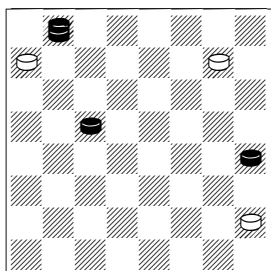

1.13-17 25-21

[ 1...5-1 2.32-5 1x24 3.17-22  
25x18 4.5x20 ]

2.32-9! 21x14

[ 2...05x14 3.17x10 21-17  
4.19-23 28-24 ( 4...17-13 5.10-  
14 28-24 6.23-26 24-19 7.26-  
30 19-15 8.14-18 15x22 9.30-  
23 ) 5.23-26 24-19 6.26-31 17-  
14 7.10x17 19-15 8.31-20 15-  
10 9.20-2 ]

3.9x27 28-24 4.19x28 5-1 5.27-  
23 2-0

479.

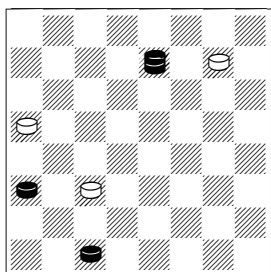

1.26-19 20-16

[ 1...25-22 2.12-16 11-7 3.3x10  
20x11 4.10-15 11x18 5.19-10 ]

[ 1...25-21 2.19-10 11-7 3.10-  
17 21x14 4.3x17 ]

2.19-28 11-8 3.12x19 8-4 4.3-8  
4x24 5.28x29 2-0

480.

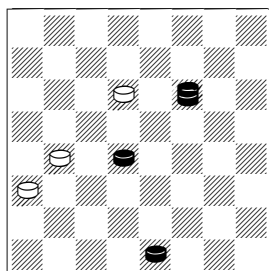

1.15-19! 23-18 2.22x20 12-8

3.20-11 8x24 4.2-7 24-19 5.7-11  
2-0

481.

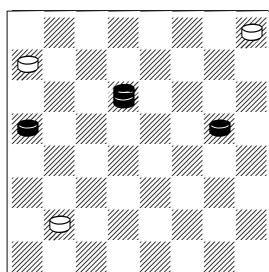

1.23-12! 8-3

[ 1...8-4 2.17-22 4x25 3.20-24  
28x19 4.12x21 ]

2.17-21! 3-7 3.21-25! 29x22

4.20-24 28x19 5.12x3 2-0

482.

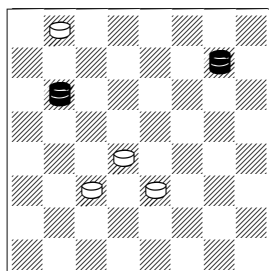

1.25-21 11-7

[ 1...32-28 2.21x20 28x19  
3.20-7 ]

[ 1...10-6 2.24x1 11-8 3.1-15 ]

2.21-14 10x17 3.24x3 17-13 4.3-  
14 32-28 5.14-27 2-0

483.

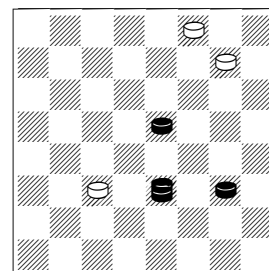

1.9-13

[ 1.10-3 30-26 2.9-13 26-22  
3.18-23 25-21 4.3-12 ( 4.23-27  
21-17 5.3x21 11-8= ) 4...11-7  
5.12-8 21-17 6.8x25 17-14= ]

1...25-21

[ 1...11-8 2.10-3 8-4 3.3-17  
4x22 4.17x31 ]

[ 1...30-26 2.10-28 26-22 3.28-  
15 11-7 4.15-24 22x15 5.24x3  
]

2.10-3 30-25 3.3-12! 11-7

[ 3...25-22 4.18x25 21x30  
5.12-3 30-26 6.13-17 26-23  
7.17-22 23-19 8.22-25 ]

4.13-17 21x23 5.12x3 2-0

484.

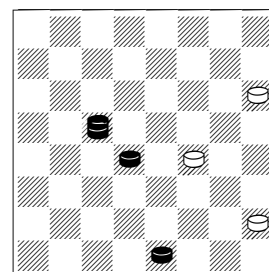

1.2-6! 21-17

[ 1...5-1 2.6-10 14x7 3.19-28  
1x19 4.28x3 ]

[ 1...14-10 2.6-9 5x14 3.15x6 ]

2.19-30!! 17-13

[ 2...5-1 3.30-19 1x10 4.15x6 ]  
[ 2...14-10 3.30-21! 10x1 ( 3...  
10x19 4.21x28 5-1 5.6-10  
1x15 6.28x10 ) 4.21x10! ]

3.6-9! 13x6 4.15-18 14x23  
5.30x1 2-0

485.

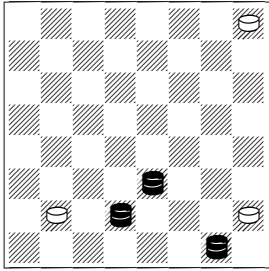

1.10-14! 8-4

[ 1...29-25 2.7-11 8x15 3.1x28 ]

2.14-32! 4-8

[ 2...29-25 3.1-15 4x22 4.32-9 5x14 5.7x26 ]

3.1-15 8x25

[ 3...8x18 4.32x9 5x14 5.7x21 ]

4.32-9 5x14 5.7x30 2-0

486.

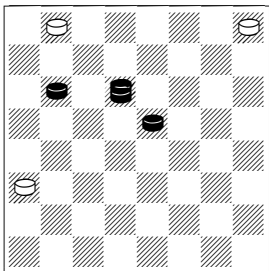

1.24-27 32-28

[ 1...12-8 2.23-12 32x14 3.12x21 ]

[ 1...29-25 2.23-30 32x14 3.30x3 ]

2.23-16!! 12x19 3.18-23 19x26

4.27-31 26-23 5.31-22 2-0

487.

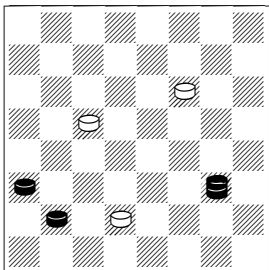

1.8-11 7x16 2.9-13 22-18 3.13-9

18-15 4.9-23 19x26 5.12x10 2-0

488.

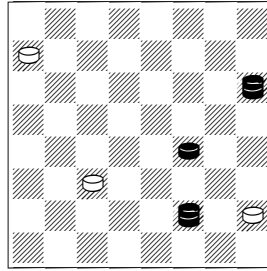

1.6-9 11-8

[ 1...28-24 2.21-25! 11-7 3.9-2! 7-3 4.25-21 3x17 5.21x28 5-1 6.2-6 1x10 7.28x1 ]

[ 1...11-7 2.14-17 5x14 3.17x3 ]

[ 1...5-1 2.9-6 1x17 3.21x20 ]

2.21-25 8-4 3.25-29 5-1 4.9-5!!

1-24

[ 4...1-6 5.14-18 4x22 6.29x1 ]

[ 4...1-15 5.29x11 4x9 6.5x27 ]

[ 4...28-24 5.14-18 4x22 6.29x28 ]

[ 4...4-8 5.29x4 Three kings win ]

5.29-11 4x9 6.5x20 2-0

489.

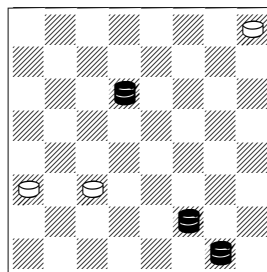

1.1-5!!

[ 1.23-14? 12-8!!

[ 1...11-8? 2.1-5! 29-25 3.6-1! 8-3 ( 3...8-4 4.1-15 4x9 5.5x29 ) 4.14-18 ]

2.14-3 8-4 3.6-10 11-8 ( 3...11-7 4.10-15 4x25 5.3x30 ) 4.3x12 4-11! 5.12-23 29-25! 6.23-5 11-4 7.10-14 4-22= ]

1...12-8

[ 1...29-25 2.23-14 11-8 3.6-1! 25-22 4.14-17 22x13 5.5-9 13x6 6.1x4 ]

2.23-12 8-4 3.12-8 11-7 4.8-25

29x22 5.6-10 7x14 6.5x29 2-0

490.

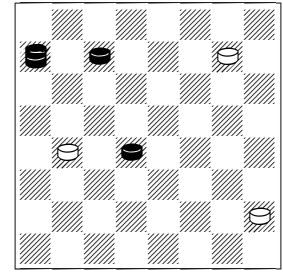

1.27-32 16-12 2.32-14 12-8

[ 2...25-22 3.14-3 22-17 ( 3...22-18 4.15x22 5-1 5.22-25 1-5 6.25-29 ) 4.3x21 12-8 5.21-14 8-3 6.14-7 3x19 7.28x1 ]

3.14-3 8-4 4.28-32 4x18

[ 4...4x22 5.32-9 5x14 6.3x31 ]

5.32x9 5x14 6.3x30 2-0

491.

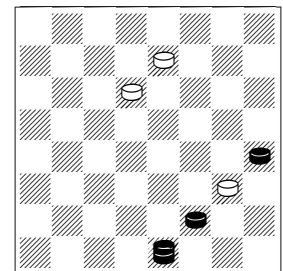

1.13-17 9-5 2.17-22 26x17 3.6-9

5x14 4.2-13 23-19 5.13x16 14-10 6.16-2 2-0

492.

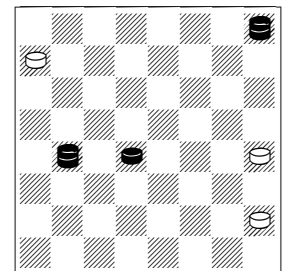

1.15-19 13-9 2.29-11 9-6 3.11-2 6-1

[ 3...5-1 4.2x13 1x24 5.13-31 24-20 6.16-2 28-24 7.31-26 ( or 7.31-22 ) ]

4.2-9! 1x24 5.16-20 5x14 6.20x9  
2-0

493.

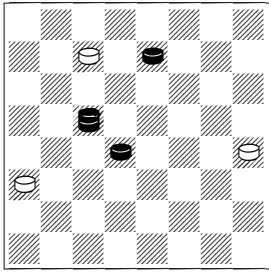

1.26-31 12-8

[ 1...13-9 2.31x20 9-6 ( 2...9-5  
3.20-11 ) 3.20-2 6-1 4.19-28  
1x19 5.28x15 ]

[ 1...27-23 2.19x30 12-8 3.31-  
20 8-4 4.20-11 13-9 5.30-19 9-  
6 6.19-24 6-1 ( 6...6-2 7.24-20  
2x16 8.20x11 ) 7.24-28 1x19  
8.28x15 ]

2.31x20 8-4

[ 2...8-3 3.19-23 3-12 4.23-5  
12-30 5.20-11 30-26 6.15-18 ]

3.20-11 13-9 4.19-28 9-6 5.15-  
19

[ 5.28-24 ]

5...4x24 6.28x01 2-0

494.

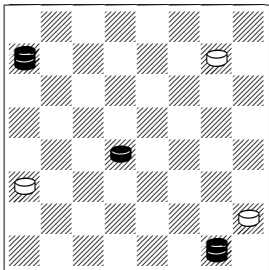

1.1-10 25-21

[ 1...12-8 2.10-3 8-4 3.28-32  
4x18 ( 3...4x22 4.32-9 5x14  
5.3x31 ) 4.32x9 5x14 5.3x30 ]

2.10-3 21-17 3.3x21 12-8 4.21-  
14 8-4 5.14-18 5-1 6.18-29 2-0

495.

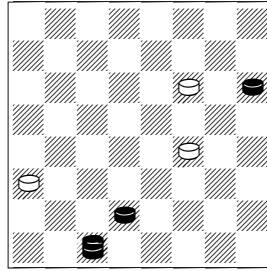

1.7-11 22-17

[ 1...14-9 2.3-10 9-5 3.10-1 ]

2.11-16!! 12x19 3.3-12 19-15

4.12-8 15-10 5.8-18! 14x23

6.21x7 2-0

496.

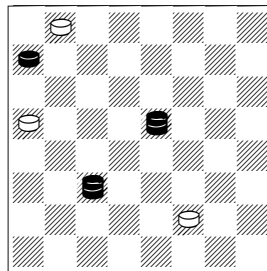

1.18-25 6-1

[ 1...20-16 2.11x20 6-1 3.25-30  
]

[ 1...32-27 2.25-15 ( 2.28-32 ) ]

2.25-30 1-5 3.30-16 32-27 4.11-  
4 20x11 5.4x32 5-1 6.32-23 2-0

497.

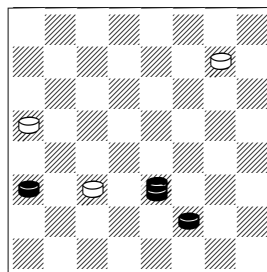

1.10-14 25-22

[ 1...20-16 2.12x19 11-8 3.14-  
18 ]

2.14-10 22-18

[ 2...20-16 3.12x19 11-8 4.10-  
15 ]

3.10-15 11-7 4.15x22 7-3 5.22-  
11 3-17 6.6-10 17x16 7.12x19 2-  
0

498.

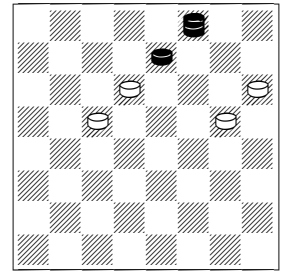

1.26-31 17-14

[ 1...17-13 2.31-22! 21-17  
3.22-31! 17-14 4.30-21 14-9 ( 4...14-10  
5.21x3 13-9 6.31-13  
9-5 7.13-9 5x14 8.3x21 19-15  
9.21-30 23-18 10.30-25 ) 5.21-  
17 13x22 6.31x24 ]

2.31-13 14-10

[ 2...21-17 3.13x22 14-9 4.22-  
15 19x10 5.30x13 ]

[ 2...23-18 3.30x16 14-10 4.16-  
20 18-14 5.20-2 21-17 6.13x22  
14-9 7.2x13 10-7 8.22-11 7x16  
9.13-22 ]

3.13-2 21-17

[ 3...19-15 4.30x16 21-17 5.2-  
13 17-14 6.16-20 ]

4.2-20 10-6

[ 4...19-15 5.30x12 10-6 ( 5...17-13  
6.20-11 15x8 7.12x14  
; 5...17-14 6.12-8 14-9 7.8x5  
10-6 8.5-9 6x13 9.20-27 ) 6.12-  
19 15x24 7.20x2 ]

5.20-24! 19x28 6.30x1 17-14  
7.1-6 2-0

499.

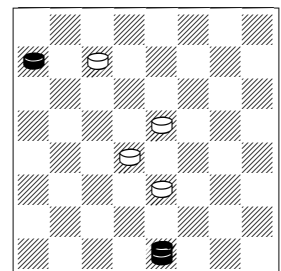

1.28-32 27-23 2.2-13 10-6  
 3.13x2 15-10 4.32-28  
 [ 4.2-13 18-14 5.32x9 10-7 ]  
 4...18-15 5.2-20 23-18  
 [ 5...23-19 6.20-2 ]  
 6.28-19 15x24 7.20x7 2-0

500.

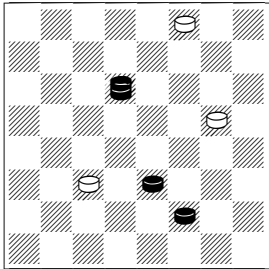

1.23-18 17-14 2.10x17 11-7 3.6-9  
 7-3 4.9-14 3-12 5.18-8 12x3  
 6.17-21 3x17 7.21x14 2-0

501.

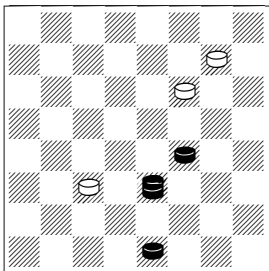

1.10-3 25-21 2.3-12 22-17 3.14-18  
 17-13 4.2-6 11-7  
 [ 4...21-17 5.12-3 ]  
 [ 4...13-9 5.6x13 11-7 6.18-23  
 7-2 7.12-8 ]  
 5.12-3 7-2 6.3-14 2x9 7.14x5 2-0

502.

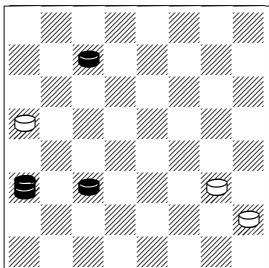

1.27-32 9-6  
 [ 1...5-1 2.32x5 ]

[ 1...20-16 2.12x23 9-6 3.23-9  
 6x13 4.32-28 5-1 5.11-15 ]  
 2.32-28 5-1 3.12-16 6-2 4.16-12  
 2x16 5.12x19 1x24 6.28x19 20-16  
 7.19x12 2-0

503.

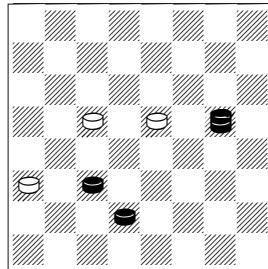

1.17-21 18-15  
 [ 1...19-16 2.11x20 18-14 ( 2...12-8 3.7-11 8x15 4.21-7 )  
 3.21x10 12-8 4.10-15 8-3 5.07-11  
 3-17 6.15-10 17x16 7.20x11 ]  
 [ 1...19-15 2.21-25 15x8 3.25x04 ]  
 2.11x18 12-8 3.18-22 8-4 4.21-25  
 19-15 5.7-10  
 [ 5.25-29? 4-8 6.7-11 8-12 7.11x18  
 12-30= ]  
 5...15x6 6.25-29 4x25 7.29x1 2-0

504.

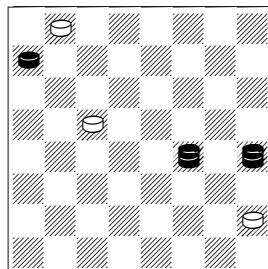

1.13-6  
 [ 1.13-26 5-1 2.26x16 1-5 3.14-17  
 5-18= ]  
 1...5-1 2.6x24 1-5  
 [ 2...32-27 3.14x32! ]  
 3.24-27 32x23 4.14x32 5-1 5.32-23  
 1-15 6.23-19 15x24 7.28x19 2-0

505.

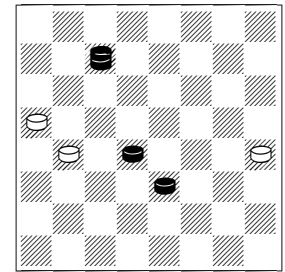

1.27-18 16-12  
 [ 1...13-9 2.18x5 16-12 3.5-27 12-8  
 4.27-32 8-3 5.15-18 ]  
 2.18-25 12-8  
 [ 2...20-16 3.15-19 16x23 4.10-14 ]  
 3.15-19 13-9  
 [ 3...8-4 4.25-29 13-9 5.10-15 4x18  
 6.29x15 9-5 7.15-1 ]  
 4.25x4 9-5 5.4-15 5-1 6.19-24 20x27  
 7.15-28 2-0

506.

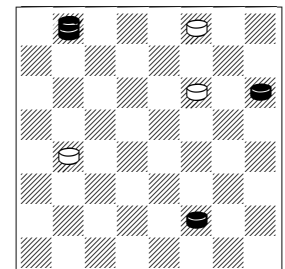

1.32-14 16-11  
 [ 1...16-12 2.14-3 30-26 3.6-10 26-23  
 4.10-15 23-18 5.15-19 18-14  
 6.3x31 12-8 7.21-25 ]  
 2.14-3 30-26 3.6-10 11-7  
 [ 3...26-23 4.10-15 11x18 5.3-12 ]  
 4.3-8 7x14 5.8x25 26-23  
 [ 5...14-10 6.25-22 26x17 7.21x7 ]  
 [ 5...14-9 6.25-22 26x17 7.21x5 ]  
 6.25-30 23-18 7.30-25 2-0

507.

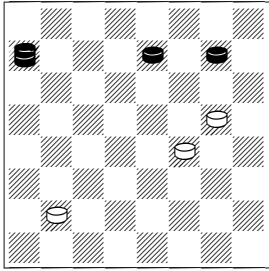

1.25-29 8-3 2.26-31 17-13 3.31-27 13-9 4.29-11 3-12  
[ 4...9-5 5.27x9 5x14 6.11-7 ]  
5.27-18 14x23 6.11-16 12x19  
7.28x13 2-0

508.

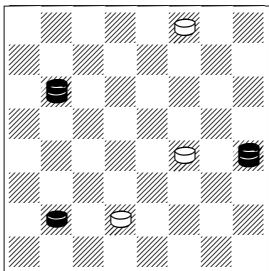

1.8-11! 7x16 2.24-20 16-12  
3.20-11 14-10 4.13-2 30-26  
[ 4...10-7 5.11-16 12x19  
6.2x23 ]  
5.11-25 26-23 6.25-21 10-6  
7.2x27 12-8 8.27-18 2-0

509.

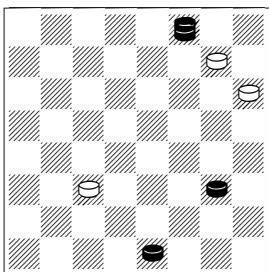

1.9-14!  
[ 1.30-12? 21-17!= 2.12-3 ( 2.9-13 17-14 3.12-3 14-10 4.3x30 11-8= ) 2...25-22 3.3x21 11-8= ]  
1...25-22  
[ 1...11-8 2.14-17 21x14 3.30x12 ]

2.30-12 22-17 3.14-18 17-13  
4.2-6!! 11-7 5.12-3! 7-2 6.3-14  
2x9 7.14x5 21-17 8.18-23 2-0

510.

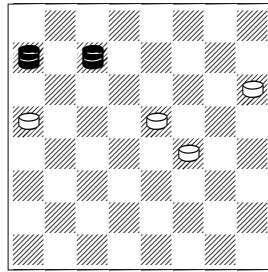

1.28-19 21-17  
[ 1...18-15 2.19x17 21x14 3.27x9 ]  
2.19-12 17-13  
[ 2...18-15 3.27x9 15-11 4.9-18 11-7 5.18-11 7x16 6.12x13 ]  
3.12-3 20-16 4.3x21 16-11  
[ 4...18-15 5.27-14 16-11 6.21-25 13-9 7.14x5 15-10 8.25x4 10-7 9.4-11 7x16 10.5-18 ]  
5.27x14 11-8  
[ 5...13-9 6.14x5 11-8 7.5-18 ]  
6.21-25 13-9 7.25x4 9x18  
8.4x22 2-0

511.

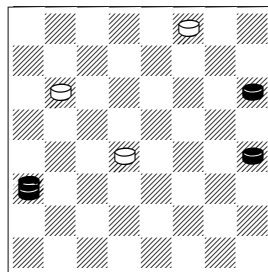

1.12-3  
[ 1.12-23? 15-11 ( 1...15-10? 2.23-14 10x17 3.13x22 24-19 4.22-26 30x23 5.21-25 23-18 6.25-30 19-15 7.30-25 ) 2.23-5 30-26 ( 2...11-7 3.21-25 30x21 4.13-17 21x14 5.5x2 ) 3.5-18 11-7 4.21-25 24-19 5.25-30  
[ 5.25-29 7-3 6.18-9 ( 6.18-4 3-7= ) 6...26-22 7.29x24 3-8 ]

5...26-23 6.18x27 7-2 7.30x12 2-11= ]  
1...15-11 2.13-17 24-19 3.3-14 19-15 4.14-3 15-10 5.3x14 11-8 6.21-25 30x21 7.14-5 21x14 8.5x4 2-0

512.

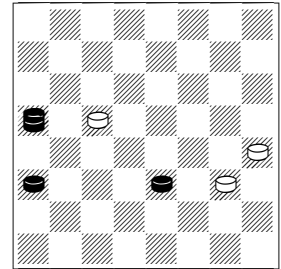

1.20-11 9-5 2.11-15 19-16  
3.12x19 5-1 4.19-24 1-5 5.24-28 5-32 6.10-14! 32x9 7.28-32 9-2 8.15-6 2x9 9.32x5 2-0

513.

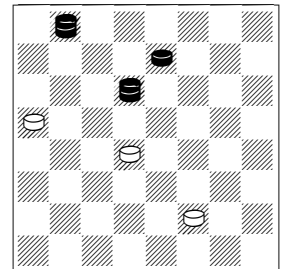

1.23-9 6x13 2.26-31 20-16  
[ 2...15-11 3.31-24 20x27 4.32x8 ]  
3.32-14! 13-9  
[ 3...15-11 4.31-22 ]  
[ 3...16-11 4.31-22 13-9 5.14x5 15-10 6.22x8 10-6 ( 6...10-7 7.8-11 7x16 8.5-18 ) 7.5-9 6x13 8.8-18 ]  
[ 3...16-12 ]  
4.14x5 15-10 5.31-20 16-12 6.5-1 10-7 7.20x2 12-8 8.2-11 8x15 9.1x19 2-0



514.

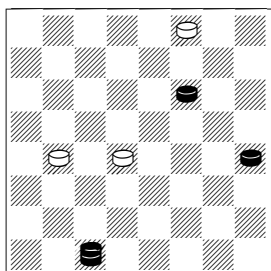

1.3-12

[ 1.3-14 16-12 2.22-25 30x21  
3.13-17 15-10 4.14x7 21x14  
5.7x17 12-8= ]

1...16-11

[ 1...15-11 2.12x23 11-7 ( 2...11-8 3.22-25 30x21 4.23-18 ) 3.23-9 7-2 ( 3...7-3 4.22-25 30x21 5.9-14 3x17 6.13x22 ) 4.9-6 2x9 5.13x6 ]

2.12-3 11-8

[ 2...15-10 3.3x14 11-8 4.22-25 30x21 5.14-18 ]

3.3x12 15-10 4.12-19 do not let king on g1 10-7 5.19-15 7-3

6.15-18 3-21

[ 6...3-12 7.18-23 ]

[ 6...3-10 7.22-25 30x21 8.18-14 ]

7.18-23 21-10 8.22-25 30x21

9.23-14 10x17 10.13x22 2-0

515.

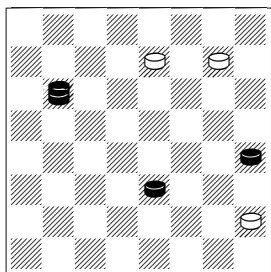

1.24-28 26-23

[ 1...25-22 2.28-24 22-18 ( 2...26-23 3.24-28 22-18 4.10-14 18x9 5.13x6 23-18 6.6-9 5x14 7.28-6 14-9 8.6x13 18-15 9.13-17 15-11 10.17-3 ) 3.10-14 18x9 4.13x6 26-22 5.24-19 22-17 6.19-28 17-14 7.6-9 5-1 8.9x18 1-5 9.28-32 5x27 10.32x23 ]

[ 1...25-21 2.10-14! ( 2.28-24? 26-23 3.24-28 23-18 4.10-14 18x9 5.13x6 21-17 6.28-24 17-14 7.6-9 5-1 8.9x18 1x28= ) 2...5-1 3.28-6 1x17 4.13x31 ]

2.13-17 23-18

[ 2...25-21 3.17-22 23-19 4.28x15 5-1 5.22-25 21x30 6.15-28 1x24 7.28x19 ]

3.17-21 25-22 4.28-24 18-15

5.10x19 22-18 6.21-25 18-14

7.25-30 14-10 8.30-21 10-6

9.21-10 6x15 10.19x10 5-1

11.24-28 1x19 12.28x15 2-0

516.

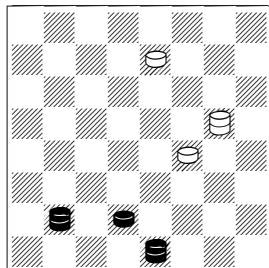

1.8-3 17-21

[ 1...17-13 2.7-10 14x7 3.3x31 ]

[ 1...26-23 2.7-10 14x7 3.2x13 ]

[ 1...26-22 2.7-10 14x7 3.3x21 ]

2.7-10 14x7 3.2x30 2-0

517.

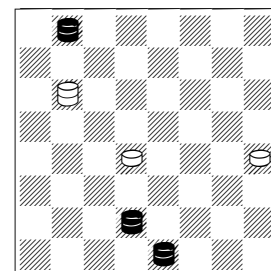

1.7-3 24-31

[ 1...24-20 2.3-8 15-10 3.8-11 20x7 4.2x11 10-6 5.11-15 6-2 6.15-6 2x9 7.32x5 x ]

[ 1...15-10 2.3x14 24-15 3.2-6 15x1 4.32-28 x ]

[ 1...24-28 2.2-6 15-10 ( 2...13-9 3.6x13 15-10 4.3x14 28-15 5.13-6 15x1 6.32-28 x ) 3.3x14 28x1 4.32-28 x ]

[ 1...24-19 2.2-11 15x8 3.3x30 x ]

2.32-5

[ 2.3-8? 15-10 3.32-28 10-7 4.2x16 13-9 5.16-23 9-5 6.28-1 31-13 7.8-3 13-9 8.23-32 9-2 9.3-21 2-13 10.21-7 13-2 11.7-20 2-13 12.20-2 13-17 ]

[ 12...13-31? 13.2-13 31-20 14.13-2 20-31 15.32-14 31-13 16.14-7 13-31 17.2-13 31-20 18.7-2 20-27 ( 18...20-31 19.2-20 x ) 19.13-9 5x14 20.1-10 14x7 21.2x31 x ]

13.2-11 17-26 14.32-14 26-30= ]

2...15-11

[ 2...15-10 3.3x21 31-22 4.5-9 13x6 5.2x26 x ]

[ 2...31-24 3.2-20 24-28 ( 3...24-19 4.20-11 15x8 5.3x30 x ) 4.20-27 28-19 ( 4...15-10 5.3x17 13x22 6.5-1 x ) 5.3-12 19-28 6.27-24 28x19 7.12x23 15-11 8.23-16 11x20 9.5-23 x ]

3.2x16 31-22 4.3-17 22-29

[ 4...22-4 5.16-19 13x22 6.19-15 4x18 7.5x23 x ]

5.16-30 13x22 6.30-25 22-17

7.25-4 x 2-0

518.

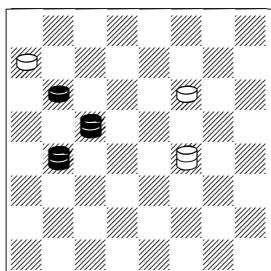

1.19-26!! 28x12

[ 1...22x31 2.16-12 28x19  
3.12x9 ]

2.26x3 2-0

521.

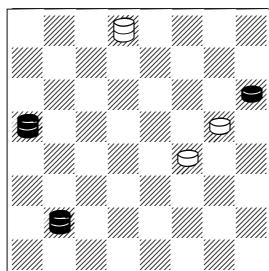

1.8-11 17-13

[ 1...31-26 2.20-31 ]  
2.11-22 31x17 3.20-31 2-0

524.

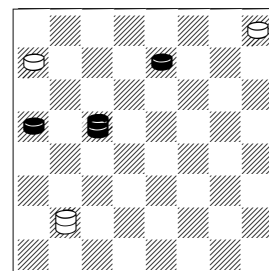

1.20-24! 8-3

[ 1...29-25 2.19-23 28x19  
3.23x3 ]

[ 1...8-4 2.26-31 29-25 ( 2...4-  
25 3.19-12 28x19 4.12x21 )  
3.19-23 28x26 4.31x29 ]

[ 1...8-25 2.26-30 25-4 3.30-  
23! 29-25 ( 3...4-22 4.24-27  
Should be a long win ) 4.23-18  
4x22 5.19-12 28x19 6.12x17 ]

2.26-30 3-12!

[ 2...29-25 3.30x21 3-8 4.19-26  
28x19 5.26x3 ]

3.19-16! 2-0

519.

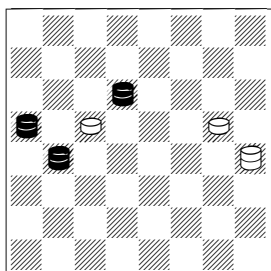

1.23-9!! 13x2

[ 1...19x12 2.20-2 13x6 3.2x22  
]

2.16x13 2-0

522.

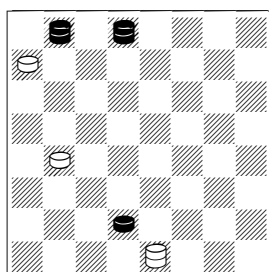

1.31-24 2x11

[ 1...28x19 2.32-28 2x11  
3.28x8 ]

2.24-19 16x23 3.32x8 2-0

525.

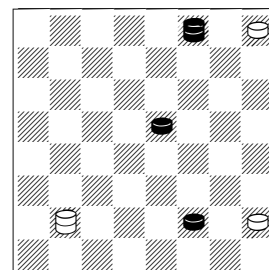

1.6-9! 8x22 2.30-25 5x14 3.25x9  
2-0

520.

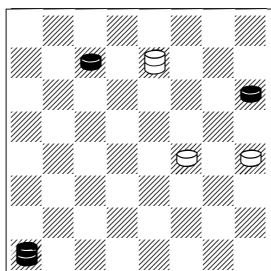

1.4-22!! 26x17 2.27-31 2-0

523.

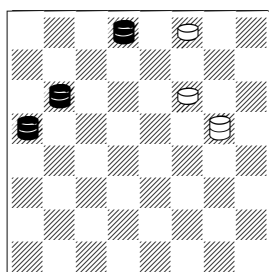

1.31-26! 30x23

[ 1...22x31 2.24-27 31x24  
3.20x13 ]

2.24-19 23x16 3.20x21 2-0

526.

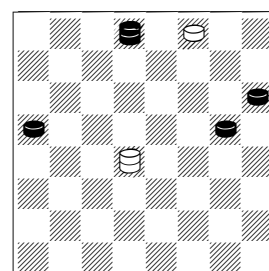

1.31-27 15-19

[ 1...15-4 2.20-24 4-8 3.24-28  
 8-4 4.28-32 4-8 5.27-23 8-4  
 6.23-19 4-29 7.19-16 29-4  
 8.16-23 4-8 ( 8...4-29 9.17-22  
 29x27 10.32x23 ) 9.23-26  
 30x23 10.32x4 ]  
**2.27-5! 19-26 3.21-25! 2-0**

**527.**

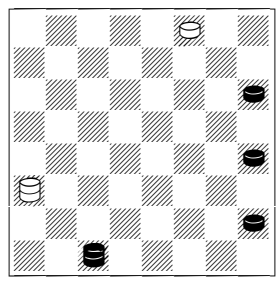

**1.13-17!**  
 [ 1.3-14? 12-8=  
 [ 1.5-9 12-19! 2.3-8 ( 2.9-14  
 19-15= ) 2...19-23= ]  
**1...12-26**  
 [ 1...12-16 2.3-8 16-26 3.8-22  
 26-16 4.5-9 16-23 5.9-13 30-  
 26 6.22x31 23-18 7.31-27  
 18x32 8.21-25 ]  
**2.21-25!! 26x13 3.25-29 2-0**

**528.**

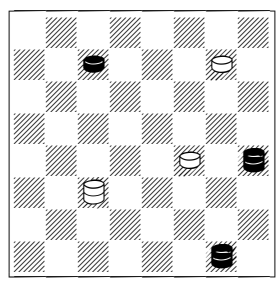

**1.1-5! 11-18**  
 [ 1...11-20 2.5x29 20x31 3.29-  
 22 31x17 4.13x22 ]  
**2.13-17 18x32 3.17x10 2-0**

**529.**

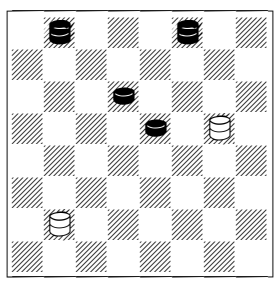

**1.18-22!! 17x12**  
 [ 1...8x29 2.30-25 29x27  
 3.32x21 ]  
**2.32-23 12x26 3.30x3 2-0**

**530.**

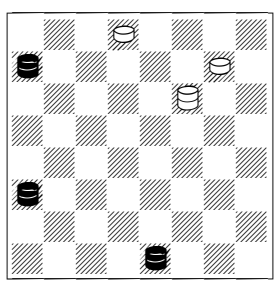

**1.12-26! 22-4**  
 [ 1...22-13 2.28-32 31x22 3.32-  
 9 13x6 4.2x26 ]  
**2.2-11!! 31x22**  
 [ 2...4x18 3.28-32 31x22  
 4.32x14 ]  
**3.28-15! 2-0**

**531.**

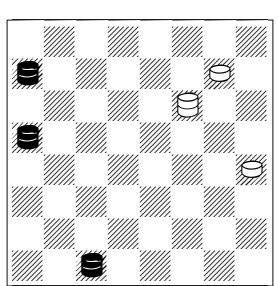

**1.3-17! 22-4**  
 [ 1...22-31 2.28-24 13x22 3.24-  
 27 31x24 4.20x17 ]  
**2.20-11! 13x22 3.28-15 2-0**

**532.**

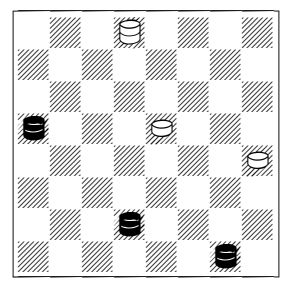

**1.7-16 18-14**  
 [ 1...31-22 2.16-23 18x27  
 3.20x17 ]  
 [ 1...31-17 2.1-15 18x11  
 3.16x21 ]  
 [ 1...18-15 2.1x24 31-22 3.16-  
 26 22x31 4.24-27 ]  
**2.16-23 13-9 3.23-27 2-0**

**533.**

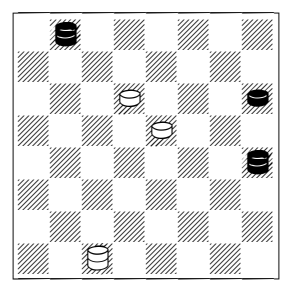

**1.13-26 23x30 2.32x14 3x17  
 3.21x14 2-0**

**534.**

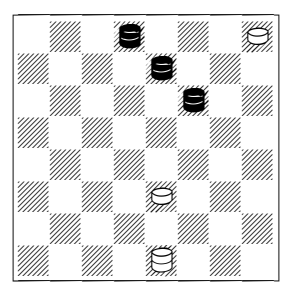

**1.26-19! 29-25!**  
 [ 1...10-07 2.19-6 2x26 3.31x3  
 ]  
 [ 1...02-06 2.22-25 29x22  
 3.31x2 ]  
**2.19x6! 2x26**  
 [ 2...25x18 3.31-13 2x9 4.13x2  
 ]  
**3.31x29 2-0**

535.

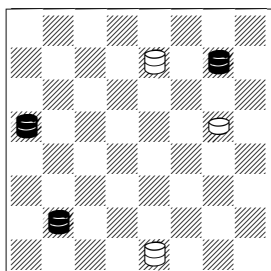

1.8-12! 26-31

[ 1...26-30 2.25-11! 2x16  
3.20x21! ]

2.25-11! 2x16 3.12x13! 2-0

538.

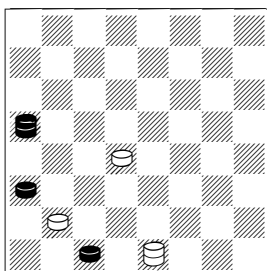

1.3-7!

[ 1.12-16? 2-13! 2.3x12 13-31!  
]

1...2x16! 2.20x25! 8-3

[ 2...8-4 3.25-29 ]

3.25-21 2-0

541.

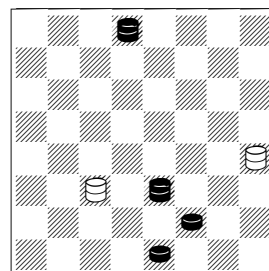

1.02-07!! 11x9

[ 1...13x2 2.7x16 2x20 3.10-24  
20x27 4.31x20 ]

2.10-17 13x22 3.31x6 2-0

536.

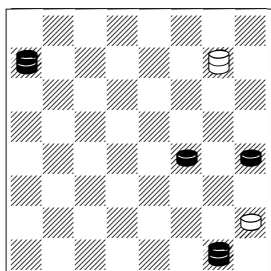

1.1-19!! 25-11

[ 1...25-29 2.14-18 29x24  
3.28x1 ]

[ 1...25-30 2.19-26 30x9  
3.13x6 ]

[ 1...25-21 2.14-17 21x24  
3.28x1 ]

[ 1...5-1 2.13-17 1x24 3.28x29  
]

2.19-15 11x9 3.13x6 2-0

539.

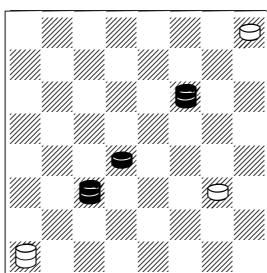

1.22-18 9-6

[ 1...9-5 2.18-32 29-25 ( 2...5-1  
3.32-28 1x19 4.28x15 ) 3.11-7

4x22 ( 3...4x18 4.32x9 5x14  
5.7x30 ) 4.32-9 ]

2.18-25 29x22 3.11-2 2-0

542.

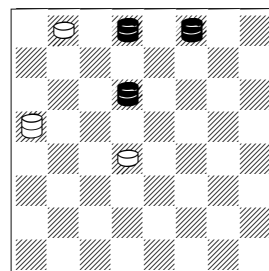

1.23-5 32-28

[ 1...20-2 2.30-26 15-10

[ 2...2-11 3.26-19 15x24  
4.31x7 ]

[ 2...2-20 3.26-22 15-10 (

3...20-11 4.5-23 ) 4.5-1 10-7  
5.1-24 20x27 6.31x2 ]

3.5-9 2x13 4.26-22 13x26  
5.31x7 ]

[ 1...15-11 2.5-27 32x23  
3.30x2 ]

[ 1...15-10 2.5-1 10-7 3.1-24  
20x27 4.31x2 ]

[ 1...32-27 2.5x32 ( 2.31x10  
20-11 ) 2...15-10 3.32-27 20-2

4.30-16 2x20 5.27-24 20x27  
6.31x6 ]

2.5-14 20-2 3.31-22 2-0

537.

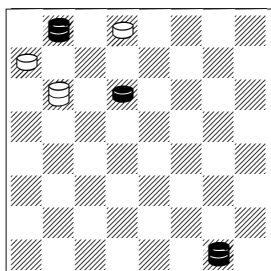

1.32-27 24-20 2.1-6 31x24 3.6-  
2! 2-0

540.

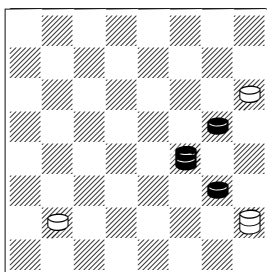

1.14-32! 05x14

[ 1...21x14 2.9x18 5x23 3.32x4  
]

2.32x5 21x14 3.5x4 2-0

543.

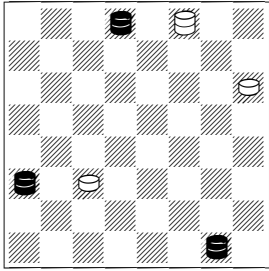

1.31-13!

[ 1.1-10 21-17 ( 1...30-25 2.10-15 11x18 3.31-22 ) 2.10x21 11-7 3.21x3 30-25= ]

1...30-25

[ 1...11-7 2.13-2! 7-3 3.2-7! 3x14 ( 3...3x10 4.1x19 30x16 5.12x26 ) 4.1-19 30x16 5.12x9 ]

2.1-15 11x18!! 3.13-22 25-30

[ 3...18-14 4.22x29 14-10 5.29-15 10x19 6.12x26 ]

4.22x15 2-0

544.

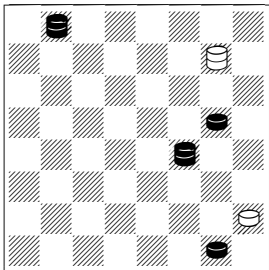

1.1-6!! 5-1

[ 1...25-4 2.17-22! 4x25 3.14-18 25x1 4.32-28 ]

[ 1...25-21 2.14-27 21x1 3.32-28 ]

2.14-3! 1x21 3.32-14 21x10

4.3x30 2-0

545.

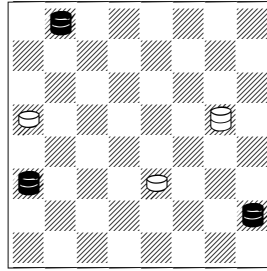

1.5-18 17-21

[ 1...10-6 2.32-28 6-2 3.18-11 2x16 4.12x13 ]

[ 1...10-7 2.18-11 7x16 3.12x13 ]

[ 1...17-13 2.32-28 10-7 3.12-26 13x31 4.18-27 31x24 5.28x3 ]

2.12-3 10-6

[ 2...20-16 3.3x17 ]

3.3-17 21x27 4.32x2 2-0

546.

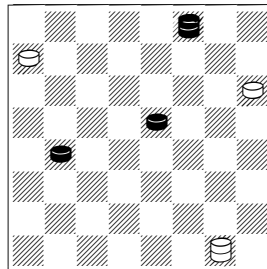

1.16-20 1-5

[ 1...21-17 2.18-22 17x26 3.30x19 1x24 4.20x27 ]

[ 1...1-6 2.30-19 6x24 3.20x27 28-24 ( 3...21-17 4.18-22 17x26 5.27-31 26-23 6.31-22 )

4.27x20 21-17 5.18-22 17x26 6.20-24 26-23 7.24-28 23-18 8.28-32 18-15 9.32-14 15-11 10.14-3 ]

[ 1...28-24 2.20x27 21-17 3.30-21 17-13 4.21-14 ]

2.30-23 28-24 3.20x27 21-17

4.27-32 2-0

547.

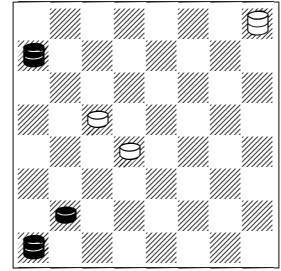

1.8-12! 29-18 2.4-11 15x8

3.28x25 8-3 4.25-21 2-0

548.

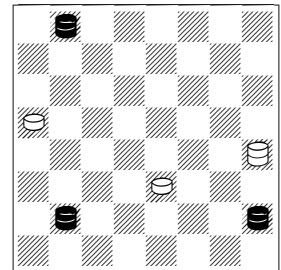

1.32-28! 10-7 2.8-22! 13x31

[ 2...13x26 3.28-10 7x14 4.5x30 ]

3.5-27 31x24 4.28x3 2-0

549.

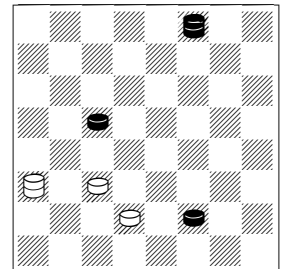

1.6-10! 12x23 2.30x16! 11x20

3.10x3 20-16 4.3-8 2-0

550.

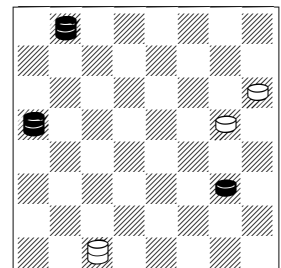

1.20-11! 17-13

[ 1...3-10 2.32-28 ( 2.9-13 10-6  
3.13x22 6-13= ) 2...10-3 3.9-  
13 17-14 4.11-7 3x10 5.28x1 ]

[ 1...3-12 2.9-13 ]

2.32-14! 13x6 3.11-2 3x17

4.2x22 2-0

551.

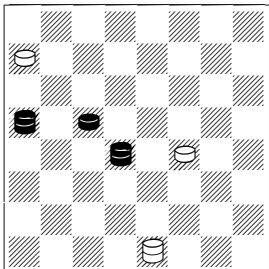

1.15-22! 2-13

[ 1...2-9 2.22-18 14x16  
3.20x13 ]

[ 1...14-10 2.19-24 28x19 3.22-  
11 2x16 4.20x14 ]

[ 1...28-24 2.20x5 ]

[ 1...14-9 2.19-24 28x19 3.22-  
11 2x16 4.20x13 ]

2.19-24!! 13x31

[ 2...13x26 3.20-7 28x19  
4.7x31 ]

[ 2...28x19 3.20-31 13x26  
4.31x24 ]

3.24-27 31x24 4.20x9 2-0

552.

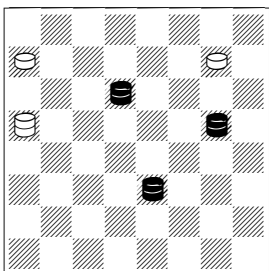

1.17-13 25-22

[ 1...28-24 2.10x28 25-22  
3.13x31 20-11 4.23-16 11x20  
5.28-24 20x27 6.31x20 ]

[ 1...20-31 2.10-15 x ]

[ 1...20-11 2.23-18 11x22  
3.13x31 ]

2.13x31 20-11 3.10-24 28x26

4.31x4 2-0

553.

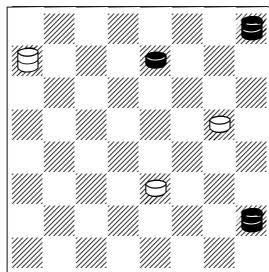

1.26-30

[ 1.26-31 10-7 2.31x13 7-2 ]

1...10-7

[ 1...10-6 2.29-22 17x26  
3.30x1 ]

[ 1...28-32 2.29-22 17x26  
3.30x1 ]

[ 1...28-24 2.29-22 17x26  
3.30x28 10-7 4.28-10 7x14  
5.5x18 ]

[ 1...17-14 2.5x18 28-32 3.30-  
23 10-7 4.18-22 32x25 5.29x2  
]

[ 1...17-13 2.30-19 28x15  
3.29x11 10-6 4.11-15 ]

2.5-14 17x10 3.30-19 28x15

4.29x2 2-0

554.

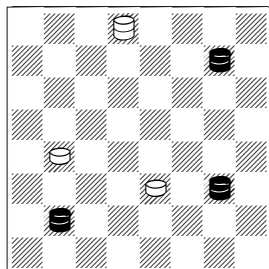

1.9-13 10-7

[ 1...16-12 2.8-3 ]

[ 1...31-20 2.8-3 ]

2.25-21 7-3 3.8-22 31x17

4.13x12 2-0

555.

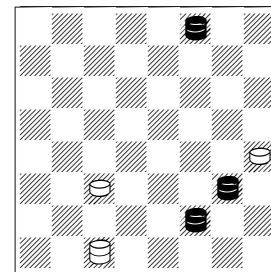

1.9-18

[ 1.30-25? 3-10!= ]

1...11-07

[ 1...03-08 2.30-16 11x20  
3.18x4 ]

2.18-8 3x12 3.06-19 12x23

4.30x2 2-0

556.

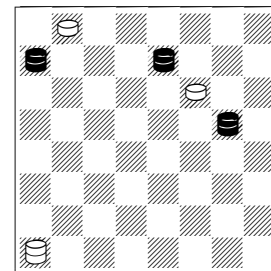

1.28-15!! 4x18

[ 1...22x13 2.15-29 13-9 ( 2...32-28  
3.26-31 28-24 4.31x20 13-9 5.20-24 9-5 6.24-  
1 ) 3.26-22 4x25 4.29x5 ]

2.26-23! 22x13

[ 2...18x27 3.17x24 ]

3.23x5 32-28 4.5-27 2-0

557.

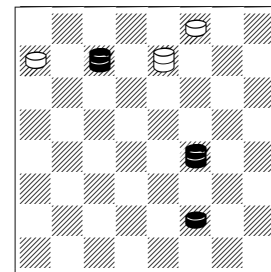

1.27-31! 26-19 2.14-23!! 19x1

3.23-19 1x24 4.31x20 2-0

558.

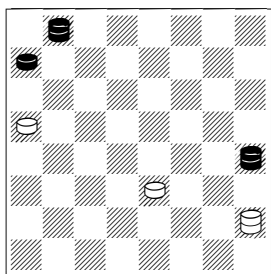

1.13-2 20-16

[ 1...5-1 2.32-23 ]

2.2x20 10-6 3.20-2 6-1

[ 3...5-1 4.2x9 1-15 5.9-6 15x1  
6.32-23 ]

4.2-16 2-0

559.

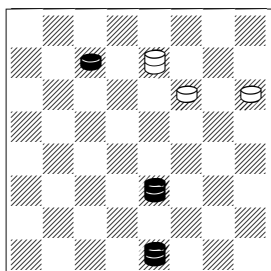

1.10-15! 26-31

[ 1...22-17 2.27-31 ]

2.15x25! 21x30

[ 2...31x20 3.25-11 20x7  
4.2x11 ]

[ 2...31x24 3.2-20 21x30  
4.20x31 ]

3.2-20 31x24 4.20x31 2-0

560.

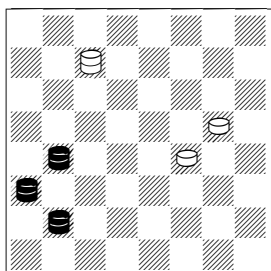

1.16-2 17-13

[ 1...27-32 2.8-4 32-28

[ 2...17-13 3.12-3 ( 3.12-23?  
32x18 4.4x25 14-10= )  
3...32-28 ( 3...14-9 4.4-18  
32x14 5.3x17 13x22 6.2x26 )  
4.3x21 28-6 5.2x9 13x6 6.21-  
10 ]

3.2-11 28-1 ( 3...14-9 4.12-19  
28x8 5.4x6 ; 3...28-10 4.12-23  
; 3...28-6 4.11-18 14x23  
5.12x2 ) 4.12-23 14-10 5.23-9  
17-13 ( 5...1-5 6.9-14 5x8  
7.4x6 ) 6.9-5 1-6 ( 6...10-6  
7.11-2 ) 7.4-8 6-2 ( 7...6-1 8.8-  
3 10-6 9.11-2 ) 8.11-20 02-06 ( 8...  
10-07 9.8-3 13-9 10.3x10 )  
9.8-3 6-1 10.3x14 1-15 ( 10...  
13-9 11.14-18 09-06  
12.20-2 ) 11.20-24 15x28 12.5-  
1 ]

2.8-22 14-9

[ 2...27-24 3.12-3 24-19 4.3x17  
]

3.22-17 13x22 4.2x24 2-0

561.

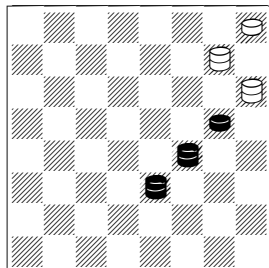

1.10-3 25-4

[ 1...25-30 2.3-12 21-25 ( 2...  
29-25 3.14-3 21x14 4.3x17  
25-22 5.17x26 30x23 6.12x26 )  
3.14-23 30x19 4.12x21 ]

2.17-22 4x25 3.14-10 21x7

4.3x30 2-0

562.

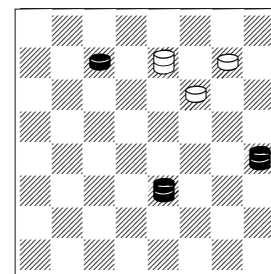

1.13-2 26-31

[ 1...25-21 2.10-15 26-31  
3.15x25! 21x30 ( 3...31x20  
4.25-11 20x7 5.2x11 ;  
3...31x24 4.2-20 21x30  
5.20x31 ) 4.2-20 31x24  
5.20x31 ]  
[ 1...26-30 2.10-15 30-12 3.27-  
31 ]

2.10-24

[ 2.27-32 22-17 3.10x30 31-  
22= ]

2...31-26

[ 2...25-21 3.24-20 31x24  
4.20x13 ]

3.24-15 26-12

[ 3...26-31 4.15-11 31x7  
5.2x11 ]

4.27-31 12-3

[ 4...12-26 5.15-18 22x15  
6.31x4 ]

5.31x13 25-21 2-0

563.

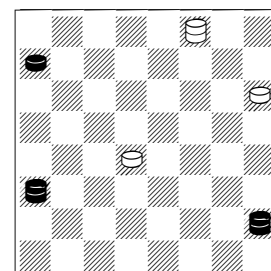

1.28-32 30-25

[ 1...15-11 2.32-28 21-17 ( 2...  
30-25 3.5-18 25x15 4.28x10  
; 2...11-7 3.28-10 7x14 4.5x23  
30x19 5.12x26 ) 3.28-15 11x18  
4.5x23 30x19 5.12x13 ]

2.12-3 15-11

[ 2...25-30 3.32-14 30-26 4.3-8 ]  
 3.3-17 21x14 4.5x29 11-7 5.29-11 7x16 6.32-18 2-0

564.

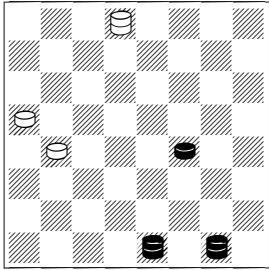

1.2-13!

[ 1.1-15? 31-24! 2.15x28 16-11 3.2x16 20x11= ]

1...16-11

[ 1...16-12 2.14-18 12-8 3.18-22 31x17 4.13x4 ]

2.14-18! 11-7 3.1-24! 20x27

4.18-22 31x17 5.13x2 2-0

565.

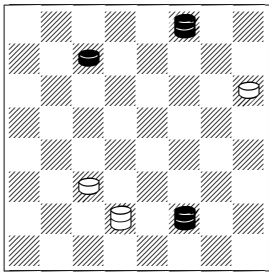

1.27-32 11-8

[ 1...7-2 2.30-23 ]

[ 1...7-17 2.30-25 21x30 3.6-15 11x18 4.32x21 ]

[ 1...21-17 2.6-15 11x18 3.32x3 ]

2.6-15 8-3

[ 2...8-4 3.30-23 4x27 4.32x3 21-17 5.3x21 ]

3.15-8 3x12 4.32-23 12x26

5.30x2 2-0

566.

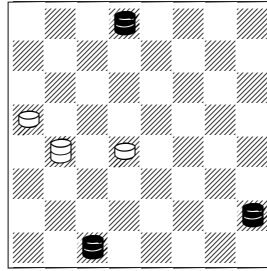

1.5-32 16-30

[ 1...16-2 2.3-8 15-10 3.8-11 2x16 4.31-24 20x27 5.32x20 ]

[ 1...16-11 2.3-10 15x6 3.31-24 20x27 4.32x16 ]

[ 1...16-19 2.3-8 15-10 3.8-15 ]

2.3-8 15-10 3.8-15 10x19 4.31-26 30x23 5.32x18 2-0

567.

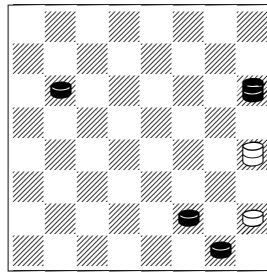

1.6-10 13-6 2.21-14!! 06x28

3.14-32 28-15 4.1-6 15x1 5.32-28 2-0

568.

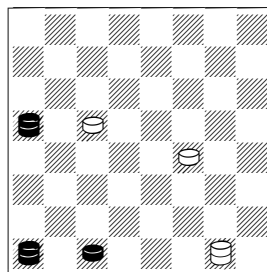

1.20-7! 14-9 2.7-2!

[ 2.7-10 1x15 3.4x5 ]

2...09-05 3.4-15! 19x10 4.2-6

10-7 5.3x10 2-0

569.

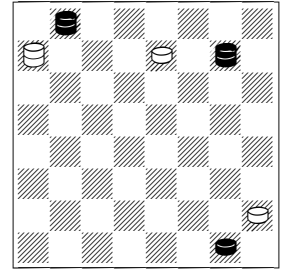

1.25-30 26-22

[ 1...28-6 2.30x19 6x24 3.1-6 24x1 4.32-28 ]

[ 1...26-23 2.30x16 28-15 3.1-6 15x1 4.32-28 ]

2.30-21 22-18

[ 2...28-15 3.32-9 5x14 4.21x19 ]

3.32x9 5x14 4.21x10 28x6

5.1x10 2-0

570.

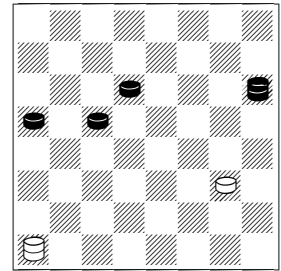

1.21-10! 4-15 2.10-14!! 15x28

3.14x5 28-15 4.20-24 15x28 5.5-1 2-0

571.

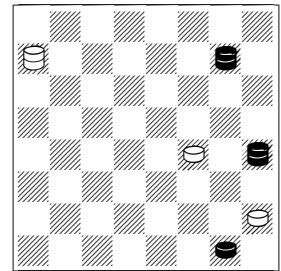

1.25-21 28-10 2.13-9 10-3

3.9x23 3-8 4.23-9 5x14 5.21x12 2-0



572.

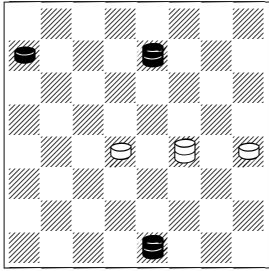

1.28-32 14-21

[ 1...13-9 2.2x13 14-21 (2...14-3 3.26-22 15-10 4.32-28 10-7 5.13-2) 3.26-22 15-10 4.13-17 21x14 5.32x9 10-7 6.22-11 ]  
 [ 1...14-3 2.26-22 15-10 3.32-28 ]  
 2.26-22 15-10 3.2-9 13x6 4.22-17 21x14 5.32x2 2-0

573.

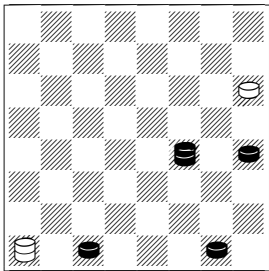

1.13-17! 4-29 2.3-8! 29x4 3.1-5! 4-11  
 [ 3...4-29 4.17-22 29x9 5.5x14 ]  
 4.14-9 21x14 5.9x8 2-0

574.

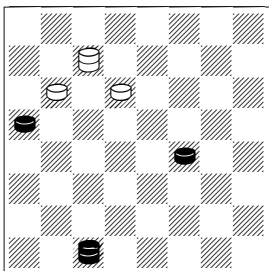

1.3-12 24-19 2.14-18 23x14 3.12x5 27-31  
 [ 3...27-32 4.20-24 32-28 5.5-1 ]  
 4.5-27 31x24 5.20x27 2-0

575.

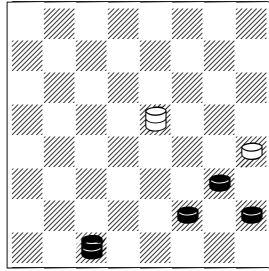

1.3-17 13x22 2.6-10 18-11

[ 2...22-17 3.9-14 18x9 4.5x21 ]  
 3.10-15 11x18 4.9-14 18x9 5.5x14 2-0

576.

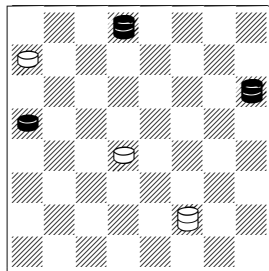

1.31-13 6-2

[ 1...6-1 2.13-6 1x10 3.21x7 ]  
 2.21-25 2-11  
 [ 2...15-10 3.25-11 2x16 4.20x11 28-24 5.11-15 10x19 6.13-22 ]  
 3.20-24 28x19 4.25-18 15x22 5.13x7 2-0

577.

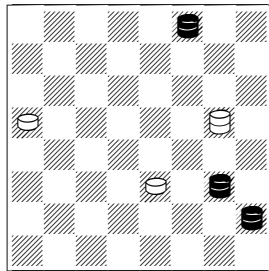

1.9-13 17-21

[ 1...17-31 2.5-1 10-7 3.1-24 20x27 4.30-26 31x22 5.13x2 ]  
 2.13-17 21x14 3.5x18 10-6 4.18-9 6x13 5.30-23 2-0

578.

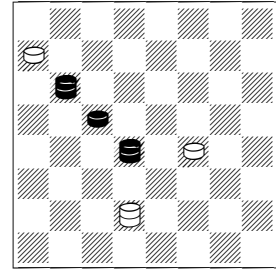

1.24-20 7-2

[ 1...7-3 2.20-7 3x10 3.15x6 ]  
 2.15-22 2-13 3.19-24 13x26 4.20-7 28x19 5.7x31 2-0

579.

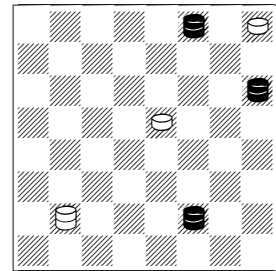

1.21-3 8-4

[ 1...8-12 2.06-19 ]  
 [ 1...8-11 2.6-15 ]  
 2.6-15 18x11 3.3-8 11-7 [ 3...29-25 4.08x29 ]  
 4.8-22 4x25 5.30x3 2-0

580.

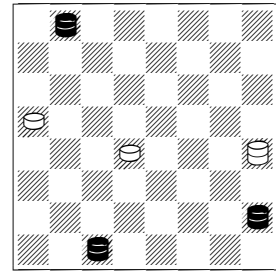

1.3-8 15-10 2.32-28 10-7 3.8-22 13x26

[ 3...13x31 4.5-27 31x24 5.28x3 ]  
 4.28-10 7x14 5.5x30 2-0

581.

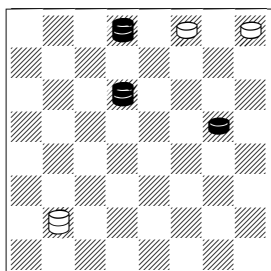

1.23-12 8-3

[ 1...8-4 2.17-22 4x25 3.31-26 30x23 4.12x21 ]

2.17-21 3-10

[ 2...29-25 3.31-27 25-22 4.27-14 3x17 5.21x14 ]

3.12-26 30x23 4.21-25 29x22

5.31x7 2-0

582.

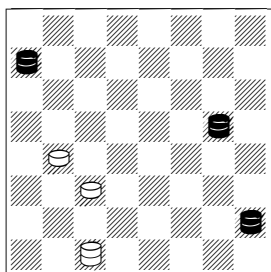

1.17-21 3-12

[ 1...03-08 2.28-15 11x18 3.5x3 ]

[ 1...11-07 2.28-10 7x14 3.5x12 ]

2.28-15 11x18 3.5x23 16-11

[ 3...12-3 4.23x12 ]

4.21-30 12x26 5.30x7 2-0

583.

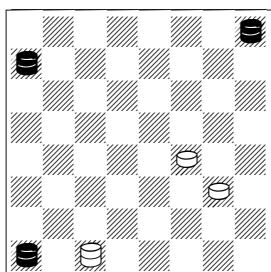

1.4-11 9-6

[ 1...9-5 2.11-7 3x10 3.28x1 14-10 4.1x28 5-1 5.29-15 ]

[ 1...3-12 2.29-18 14x23 3.11-16 12x19 4.28x13 ]

2.28x1 14-9 3.29-18 9-5 4.18-9

5x14 5.11-7 3x10 6.1x15 2-0

584.

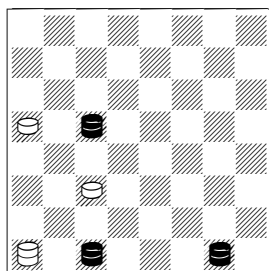

1.3-8! 11-7 2.19-10!! 7x14

[ 2...4x6 3.1x3 ]

3.8-29 14-9

[ 3...20-16 4.1-15 4x18 5.29x20 14-10 6.20-2 ]

4.1-5! 9-6 5.05-18 4x22 6.29x1

2-0

585.

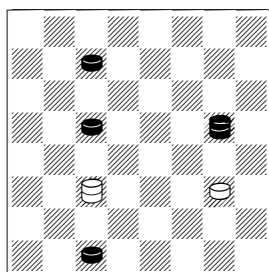

1.27-32 9-6

[ 1...9-5 2.17-10 5-1 otherwise eg1 wins 3.32-28 1x24 4.28x4 ]

2.3-7 11x2! 3.17-13 6-1 4.32-28

1x24 5.28x6 2x9 6.13x6 2-0

586.

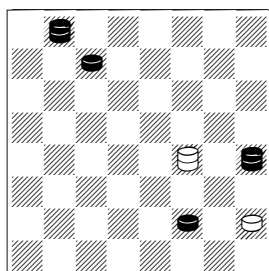

1.6-9 14-21

[ 1...14-3 2.13-22 5x14 3.27-31 14-10 4.32-9 3-12 5.9-2 ]

2.13-22 5x14 3.27-31 14-10

4.22-18 10-7

[ 4...21-30 5.18-15 10x19 6.31-26 ]

5.31-17 21x23 6.32x3 2-0

587.

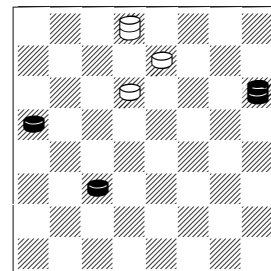

1.21-7 23-19 2.7-14 26-22

[ 2...19-16 3.14-3 16x7 4.3x14 26-22 5.14-27 31x24 6.20x27 ]

3.14-27 31x24 4.20x27 22-18

5.27-31 19-15 6.31-22 2-0

588.

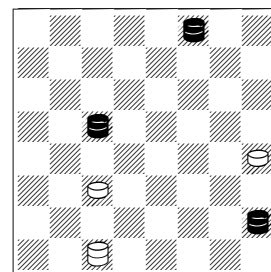

1.30-21 11-07

[ 1...03-08 2.21-7 11x2 3.19-6 2x9 4.5x4 ]

2.19-24 13-9

[ 2...7-2 3.24-6 2x9 4.5x14 3x17 5.21x14 ]

[ 2...3-12 3.21x3 12-30 4.24-15 ]

3.5x14 7-2 4.24-20 3x17 5.21x7

2x11 6.20x7 2-0

589.

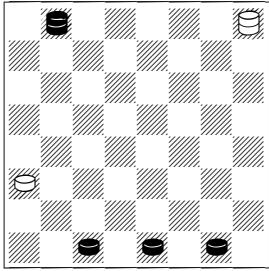

1.2-6 29-25 2.6-10 25-8  
 [ 2...25-11 3.3-7 11x2 4.32-18 ]  
 3.32-5 waiting for king to move to a1 **8-4 4.5-23! 04-08**  
 [ 4...4-22 5.23-18 22x6 6.1x10 ]  
 [ 4...4-11 5.3-7 11x2 6.23-18 ]  
**5.23-16 12x19 6.3x12 2-0**

590.

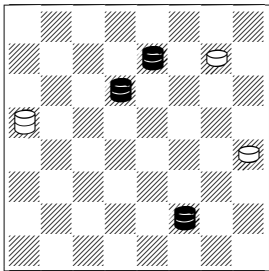

1.6-2 **20-24**  
 [ 1...25-22 2.26x17 13x22 3.23-16 ]  
 [ 1...20-31 2.23-5 31x22 3.5-9 13x6 4.2x26 ]  
**2.26-31 24-28**  
 [ 2...24-15 3.23-18 15x22 4.31x17 13x22 5.2-9 ]  
 [ 2...24-10 3.31-27 10-21 4.23-18 ]  
 [ 2...24-6 3.2x9 13x6 4.23-9 6x13 5.31-27 ]  
 [ 2...24-1 3.31-27 25-22 4.27-32 22-17 5.23-18 1-10 6.2-6 10x1 7.32-28 ]  
**3.31-27 28-15**  
 [ 3...13-9 4.23x5 28-15 5.27-14 15-8 ( 5...25-21 6.14-17 ) 6.2-11 ]  
 [ 3...28-10 4.23-18 10-6 5.18x29 ]

4.23-18 15x22 5.27-9 13x6 6.2x26 2-0

591.

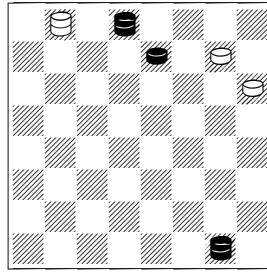

1.1-15 21-17 **2.15x29 17-14**  
 [ 2...17-13 3.26-30 13-9 4.31-13 9-5 5.13-9 5x14 6.30-23 ]  
**3.26-30 14-10 4.31-24 10-7**  
**5.24-10 7x14 6.30-23 2-0**

592.

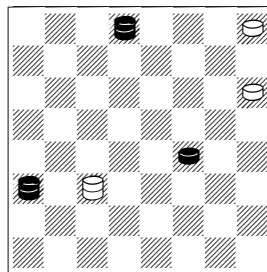

1.31-13 11-15  
 [ 1...11-20 2.12-16 ]  
 [ 1...11-2 2.12-8 ]  
 [ 1...11-25 2.12-30 25-4 3.13-22 4x25 4.14-17 ]  
**2.12-23 15-11**  
 [ 2...15-1 3.23-18 ]  
 [ 2...15-8 3.23-30 8-12 ( 3...8-15 4.14-17 21x14 5.13-22 ) 4.13-22 29-25 5.22x29 12-3 6.14-18 21-17 ( 6...3-7 7.18-23 7-20 8.30-26 20-31 9.29-22 ; 6...3-17 7.18-23 17-31 8.29-4 31-24 9.30-26 24-31 10.4-22 x ) 7.18-23 3-14 8.23-26 17-13 9.30-21 14-3 10.26-30 13-9 11.30-19 9-5 12.29-15 ]  
**3.23-30 11-2 4.30-12 2-11 5.12-3 11-20**  
 [ 5...11-16 6.3-8 16-30 ( 6...16-23 7.14-17 21x14 8.8-25 ) 7.8-4 ]

[ 5...11-15 6.14-18 15x25 7.13-17 21x14 8.3x30 ]  
**6.3-8 20-31 7.8-18 2-0**

593.

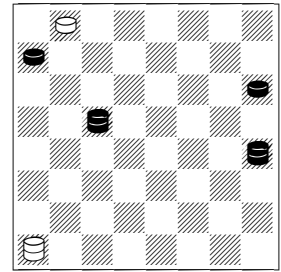

1.13-2 **4-18!**  
 [ 1...4-22 2.2-20! ]  
**2.2-7! 18-29**  
 [ 2...18-22 3.7-20 ]  
**3.7-16! 29-18 4.16-2! 18-14**  
 [ 4...18-22 5.2-20 22-18 6.19-23 18x27 7.20x31 ]  
**5.21-25 14-17 6.25-30 17-22**  
**7.30-23 22-8 8.2-20 2-0**

594.

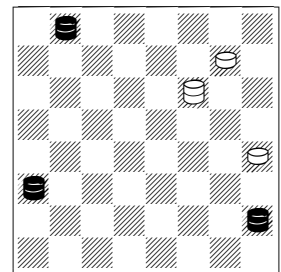

1.32-14 **22-11**  
 [ 1...25-21 2.14-17 21x14 3.5x25 ]  
 [ 1...13-9 2.14-18 22x4 3.5x29 ]  
 [ 1...22-31 2.14-18 25-21 3.18-15 31-17 ( 3...31-20 4.12-3 20-16 5.3-7 16x2 6.15-6 2x9 7.5x18 ) 4.12-3 17-26 5.15-22 26x17 6.5-14 17x10 7.3x14 ]  
 [ 1...22-15 2.5-1 15-22 3.12-8 22x4 4.14-9 13x6 5.1x29 ]  
 [ 1...22-4 2.12-8 ]  
**2.12-19 11-22**  
 [ 2...11-2 3.14-18 25-21 4.18-25 21x30 5.19-6 2x9 6.5x14 ]

[ 2...13-9 3.19-15 11x22 4.14-18 22x4 5.5x29 ]  
**3.19-1 22-31 4.14-3 25-21**  
 [ 4...31-22 5.3-8 22x4 6.5-9 13x6 7.1x29 ]  
**5.1-15 31-26 6.15-22 26x17 7.5-14 17x10 8.3x14 2-0**

**595.**

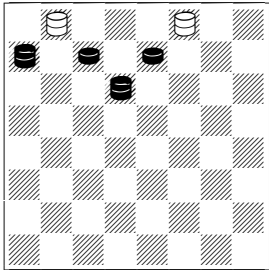

**1.28-1 30-21**  
 [ 1...30-25 2.23-12 32x30 3.1-19 30x16 4.12x21 ]  
 [ 1...32-28 2.23-9!! 30x32 ( 2...30x5 3.27-32 ) 3.09-05 ]  
**2.1-5! 21-10**  
 [ 2...21-3 3.26-30 3-7 4.27-31 32x18 5.5x27! 7-11 6.30-16 11x20 7.27-24 20x27 8.31x24 ]  
 [ 2...21-7 3.26-31 7-11 ( 3...32-28 4.31-22 28-32 5.22-29 4 kings win against 2 ) 4.23-14 32x09 5.5x8 ]  
 [ 2...32-28 3.5-18 4 kings ]  
**3.26-31 10-6**  
 [ 3...10-1 4.23-9 32x23 5.9x32 1-15 6.31-24 15x28 7.5-1 ]  
**4.31-13 6-2**  
 [ 4...6-10 5.23-9 32x23 6.9x32 10-15 7.13-6 15x1 8.32-28 ]  
**5.27-31 32x18 6.5x23 2-11 7.23-16 11x20 8.13-2 2-0**

**596.**

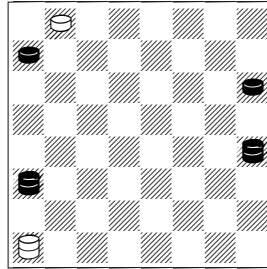

**1.12-19 4-8 2.13-2 8-18 3.2-7 18-29 4.7-16 29-18 5.16-2 18-22 6.2-20 22-18**  
 [ 6...22-29 7.21-25 29x24 8.28x19 ]  
 [ 6...22-4 7.20-11 4x24 8.28x19 ]  
 [ 6...22-31 7.21-25 ]  
**7.19-23 18x27 8.20x31 2-0**

**597.**

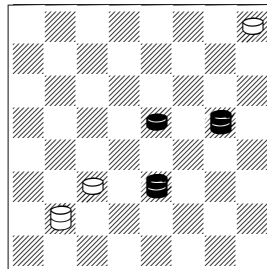

**1.10-3 8-12**  
 [ 1...8-4 2.17-22 ]  
**2.18-22 11-8**  
 [ 2...12-19 3.3-8 11x4 4.17-21 4x25 5.21x16 ]  
 [ 2...12-30 3.17-14 30-21 ( 3...30-19 4.3-8 11x4 5.14-21 ; 3...30-25 4.14-18 ; 3...30-12 4.14-18 ) 4.14-10 21x7 5.3x21 11-8 6.21-3 8-4 7.3-21 4x25 8.21x30 ]  
**3.22-26 12x30 4.3x12 30-25 5.12-30 25-21 6.17-3 29-25 7.30-26**  
 [ or 7.30-23 ]  
**7...25-22 8.26x17 21x14 9.3x21 2-0**

**598.**

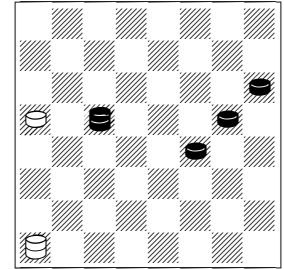

**1.19-1 20-16 2.1-5 16-11 3.21-25 4-8**  
 [ 3...11-7 4.17-21 4x29 5.21-25 29x9 6.5x3 ]  
**4.5-9! 8-12**  
 [ 4...11-7 5.9-5 8x29 6.17-22 29x9 7.5x3 ]  
**5.17-21 12-8**  
 [ 5...12-30 6.9-2 11-8 7.25-29 ]  
 [ 5...11-7 6.9-2 7-3 7.2-13 3x17 8.13x22 ]  
**6.9-13! 11-7 7.25-29 8-12 8.13-2 7-3 9.2-13 3x17 10.13x31 2-0**

**599.**

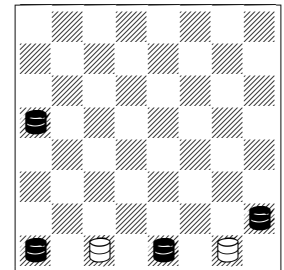

We need to squeeze black kings out of the double- and triple-lines to the quad line e1-h4-d8-a5 **1.2-16 3-12 2.16-30 12-3 3.20-27 3-21 4.27-32 1-10** Otherwise we lock with h2-g1 with an exchange next. **5.32-28 10-3** Double-lines are ours! **6.28-19 3-7 7.4-15!** we need king on c5 to go a3 and c1 but first we secure the double-line. **7-2**  
 [ 7...7-3 8.19-12 21-17 ( 8...3-7 9.12-3 forcing the exchange ) 9.30-21 17-7 10.15-4 7-2 11.05-14 3x17 12.21x3 ]  
**8.19-12 21-17**

[ 8...2-20 9.12-3 20-2 10.15-10 21x7 11.3x10 ]

**9.12-3 17-31** Phase 2 is complete - both white kings are on quadr line. Now to force the exchange: **10.30-19 31-20**

[ Same idea for these moves too 10...2-13 ]

[ 10...31-13 ]

**11.15-4** Just wait **20-31 12.4-29** Win - on every move we exchange the king **2-13 13.19-26 31x22 14.29x4 2-0**

**600.**

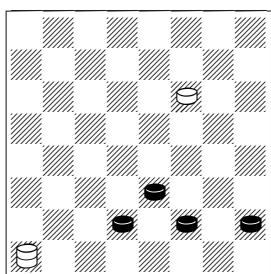

**1.7-11 4x18 2.6-9 18-11 3.10-15 11x18 4.9-14 18x9 5.5x14 2-0**

**601.**

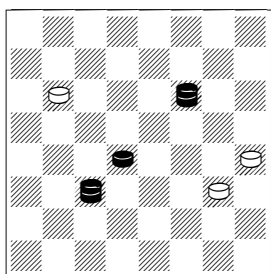

**1.22-26 9-6**

[ 1...24-20 2.26-16! 9-6 [ 2...9-5 3.16-19 13-9 4.19-28 9-6 5.11-2 20-16 6.2x9 ( 6.2x13 16-12 7.13-2 12-8 8.15-19 8-4 9.2-11 4x24 10.28x1 ) 6...5x14 7.15-18 14x23 8.28-32 23-19 9.32-18 x ] 3.11-2 20x18 4.2x23 ]

[ 1...9-5 2.26-19 24-20 ( 2...13-9 3.19x28 9-6 4.11-2 ) 3.19-28 ( 3.15-18 5-1 4.19-28 20-16 5.11x20 13-9 6.18-22 09-06 7.20-2 ) 3...13-9 4.11-2 20-16 5.2x20 9-6 6.20-2 ]

[ 1...24-19 2.15x24

[ This also wins 2.26x16 9-6 3.15-18 6-1 4.16-23 13-9 ( 4...1-24 5.18-22 x ; 4...1-28 5.23-32 28-6 6.18-22 ) 5.11-2 09-05 6.23-32 1-19 7.2-6 19x1 8.32-28 ]

2...9-6 ( 2...9-5 3.24-28 5-1 4.26-19 1x24 5.28x19 13-9 6.11-15 9-5 7.15-1 ) 3.24-28 6-2 ( 3...13-9 4.11-2 ) 4.26-16 2-9 5.28-32 9-6 6.32-28 6-9 7.28-6 9x2 8.16-20 2x16 9.20x2 ]

**2.26-17! 13x22 3.11-2 6-1 4.2-13 1x19 5.13x16 2-0**

**602.**

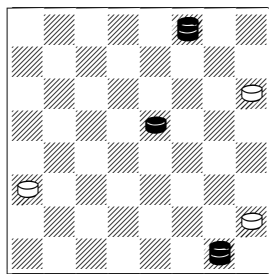

**1.1-6**

[ 1.1-15 12-8 ( 1...5-1 ; 1...21-17 2.15-28 12-8 3.18-22 17x26 4.30x3 ) 2.15x4 5-1 3.18-23 21-17 ]

**1...5-1**

[ 1...12-8 2.6-9 5x23 3.30x3 ] [ 1...21-17 2.6-28 17-13 ( 2...5-1 3.18-22 17x26 4.30x19 1x24 5.28x15 ; 2...12-8 3.18-22 17x26 4.30x3 5-1 5.3-10 1x15 6.28x10 ) 3.30-16 12x19 4.28x1 13-9 5.18-23 9-6 6.1x15 5-1 7.15-28 ]

**2.6-28 21-17 3.18-22 17x26 4.30x19 1x24 5.28x15 2-0**

**603.**

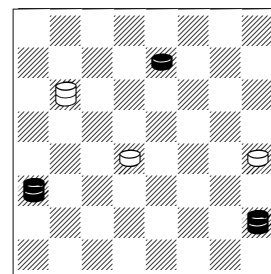

**1.26-31 24-20**

[ 1...24-28 2.31-24 28x19 3.12x30 15-11 ( 3...15-10 4.5-14 10x17 5.30-23 ) 4.30-16 11x20 5.5-23 ]

**2.12-8 13-9**

[ 2...15-10 3.5-1 10-7 ( 3...13-9 4.1x24 20x27 5.31x24 ) 4.1-24 20x27 5.31x2 ]

**3.8x22 9-6 4.5-1 6-2 5.22-13 2-11**

[ 5...20-11 6.1-6 2x9 7.13x16 ]

**6.1-24 20x27 7.31x2 2-0**

**604.**

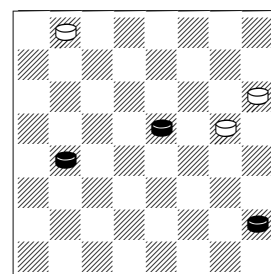

**1.16-19 17-13**

[ 1...32-28 2.19-23 17-13 3.23-26 21-17 4.26-31 17-14 5.18x9 13x6 6.5-9 6x13 7.31-27 ]

**2.18-22 21-17 3.22-25 17-14**

**4.19-24 14-10**

[ 4...13-9 5.25-30 32-27 6.24x31 9-6 7.31-17 14x21 8.5-9 6x13 9.30-23 ]

**5.24-27** the timely pitch

[ 5.25-30 32-27 6.24x31 10-7= ]

**5...32x23 6.25-30 23-18 7.30-25 18-14**

[ 7...18-15 8.25x11 10-6 9.11-15 6-1 ( 9...6-2 10.15-6 2x9 11.5x14 ) 10.15-28 ]

8.25-21 13-9 9.21-17 14x21  
10.5x7 2-0

605. d

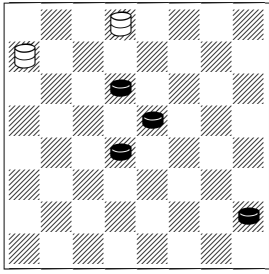

1.18-22!=  
[ 1.23-26? 31x13 2.18-23 28x6  
3.23-27 6-24 4.27x20 13-6 ]  
1-1

606.

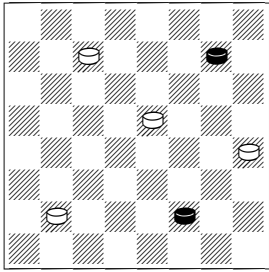

1.6-9!! 13x6 2.25-29= 1-1

607.

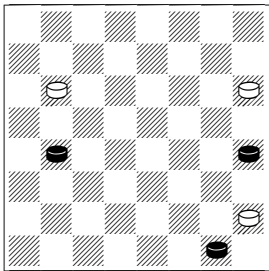

1.13-17!  
[ 1.1-6? 24-19! 2.16x23 5-1  
3.6-9 1-5 ]  
1...21x14 2.1-6! 14-9  
[ 2...24-20 3.6-9 20x11  
4.9x18= ]  
3.6x13 5-1 4.13-17  
[ or 4.16-19 24x15 5.13-17= ]  
4...1-15 5.16-19 1-1

608.

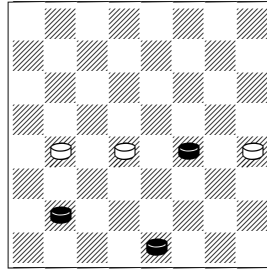

1.14-17!! 13x22 2.2-7!= 1-1

609.

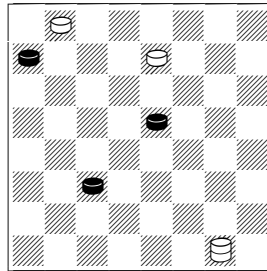

1.11-15! 1x19 2.18-23= 1-1

610.

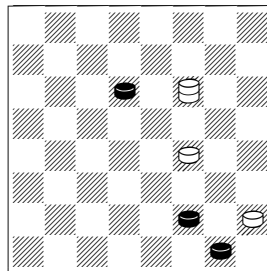

1.23-27 22-31! 2.6-10!= 1-1

611.

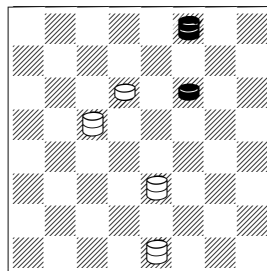

1.22-25! 19-15!  
[ 1...2-11 2.25-29 11-4 3.30-25  
10-1 4.25-22 4x25 5.29x27= ]  
2.30x19!= 1-1

612.

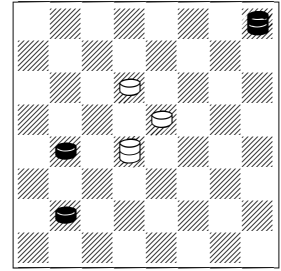

1.16-19 15x4 2.29x15!= 1-1

613.

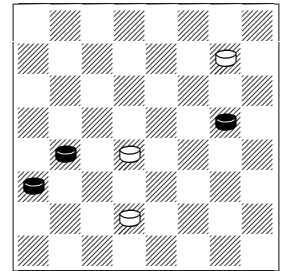

1.16-19! 15x24 2.12-16= 1-1

614.

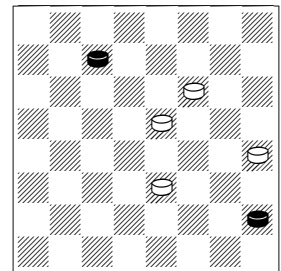

1.5-9! 13x6 2.27-31= 1-1

615.

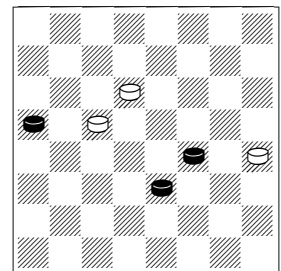

1.20-24!  
[ 1.14-17? 13x22 2.10-14 22-  
18 3.14-17 18-14 4.17x10 23-  
18 ]  
1...19x28 2.10-15= 1-1

616.

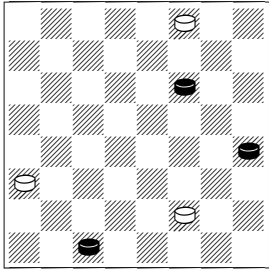

1.3-8!! 12x3 2.13-17 3x21 3.22-25= 1-1

617.

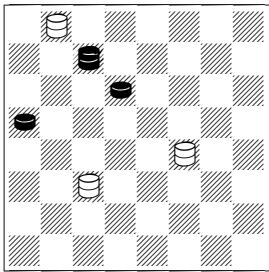

1.27-31 32x18 2.20-24 18-27  
[ 2...11-20 3.24-27 18x32 4.31-22= ]  
3.31-22!!= 1-1

618.

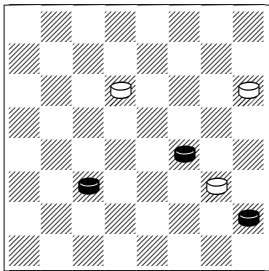

1.14-17! 21x14 2.11-15 9-6  
3.15-18= 1-1

619.

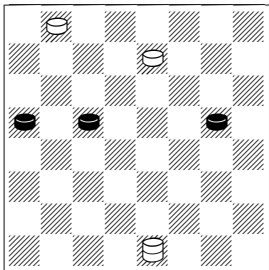

1.19-23! 26x19 2.20-24! 19x28  
3.17-22= 1-1

620.

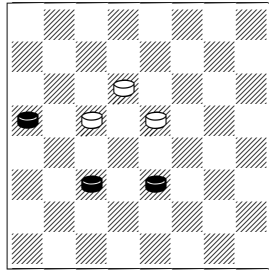

1.20-24!  
[ 1.11-16? 19x12 2.20-24 12-8  
3.24-28 8-3 x ]  
1...19x28 2.10-15 18-14 3.15-18= 1-1

621.

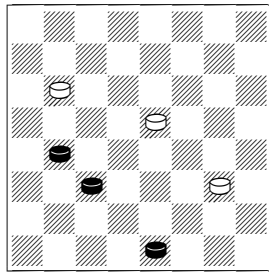

1.2-6! 9x2 2.16-20 2x16  
3.20x27= 1-1

622.

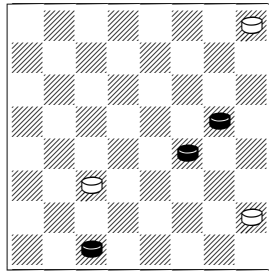

1.17-21 5-1  
[ 1...11-7 2.3x10 5-1 3.14-18  
1x22 4.21-25= ]  
2.3-8!! 11x4 3.14-17= 1-1

623.

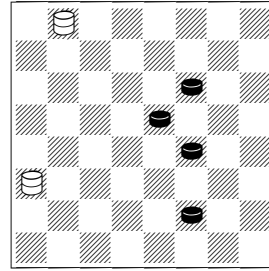

1.14-17!  
[ 1.22-25 12-23 2.18x27 32x29  
]  
1...32x21 2.6-10 21x7 3.22-25 1-1

624.

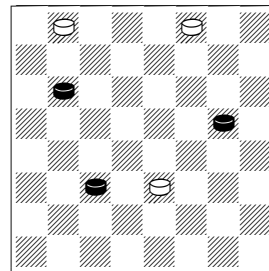

1.24-27!! 32x23 2.11-15! 10x19  
3.17-22!= 1-1

625.

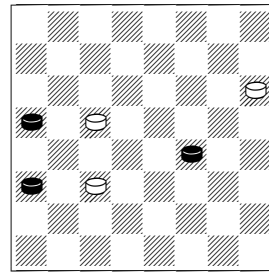

1.14-18 11-7 2.18-23! 19x26  
3.20-24= 1-1

626.

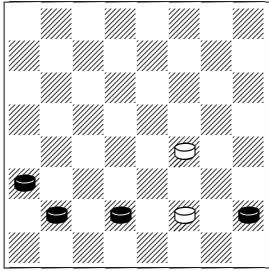

1.7-10! 14x7  
 [ 1...6x15? 2.8-11 15x8 3.12x3  
 14-10 4.5-9 ]  
 2.8-11 7x16 3.12x19= 1-1

629.

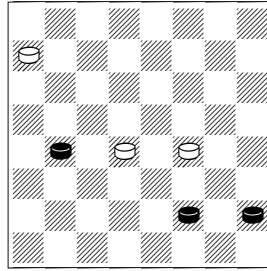

1.6-9 14-10 2.9-14! 10x17 3.5-9= 1-1

632.

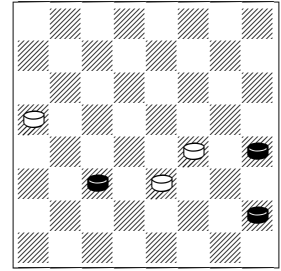

1.13-17! 14x21 2.5-9 21-17 3.9-14= 1-1

627.

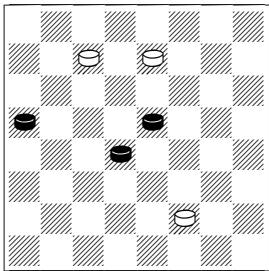

1.15-19 6-1 2.20-24 27x20 3.18-23= 1-1

630.

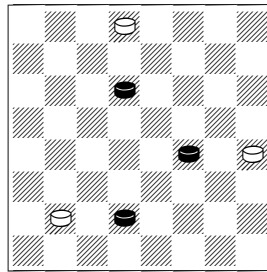

1.7-11! 8x15 2.23-26! 31x22 3.14-18= 1-1

633.

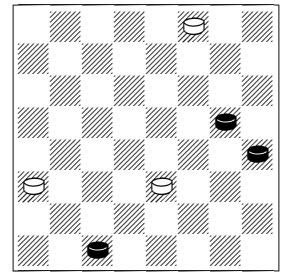

1.17-22 10-6 2.3-8! 12x3 3.13-17 3x21 4.22-25= 1-1

628.

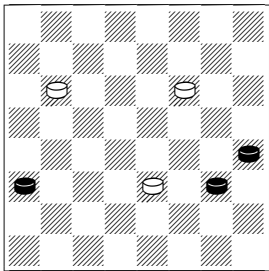

1.12-16 24-20  
 [ 1...10-7 2.9-14= ]  
 2.9-14!  
 [ 2.16-19? 20-16 3.19x12 10-7  
 4.12-16 7-2 5.16-19 22-17 ]  
 2...10x17 3.16-19= 1-1

631.

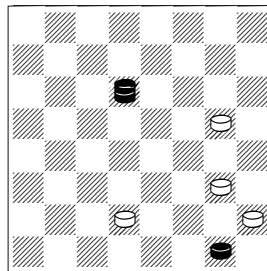

1.23-16! 7-2  
 [ 1...7-3 2.16-2 17-13 3.2-11 3-10 4.11-25 9-6 ( 4...10-7 5.25-4 7-3 6.4-11 3-14 7.11-4 14-10 8.4-25= ) 5.25-21= ]  
 2.1-6! 2x20 3.6x22= 1-1

634. [2]

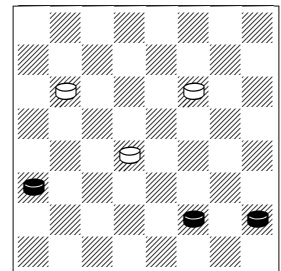

1.12-16!!  
 [ 1.5-9 22-18 2.12-16 ( 2.9-13 18-14 3.6-9 14x5 4.13-17 5-1 5.17-22 24-19 ) 2...24-20 3.16-19 15x24 4.6-10 24-19 5.9-13 20-16 6.13-17 18-14 7.17-22 14x7 8.22-25 16-11 9.25-29 19-15 ]  
 1...24-20  
 [ 1...22-18 2.16-19 ( 2.6-9 15-10 3.9-14 10x17 4.5-9 18-15 5.9-13 17-14 6.16-19 ) 2...15-10



[ 2...24-20 3.19x10 20-16  
 4.6-9 16-12 5.10-15 ( 5.9-14  
 18x9 6.5x14 12-8 7.14-18 8-3  
 8.10-15 3-8 ; 5.10-14 18-15  
 6.14-17 12-8 7.17-22= )  
 5...18x11 6.9-14= ]  
 3.6x22 24x15= ]  
**2.6-9!! 20x11 3.9-14 11-7 4.14-18 1-1**

**637.**

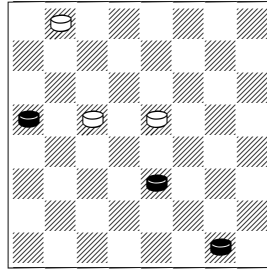

**640.**

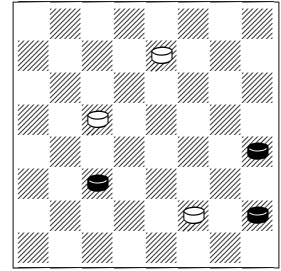

**635.**

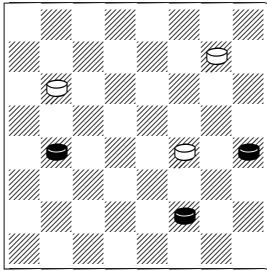

The regular minf would select:  
**1.13-17**

[ but the creative mind will find:  
 1.6-10! 14x7 2.13-17= ]  
**1...14x21 2.6-10 25-22 3.10-15 24-20 4.16-19= 1-1**

**1.20-24 19x28 2.1-5 32-27 3.10-14 18x9 4.5x14= 1-1**

**638.**

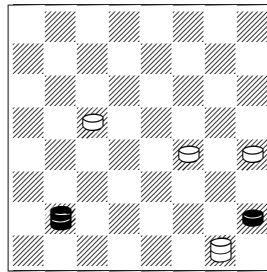

**1.8-3! 1-10 2.5-9!! 13x6 3.3-12 19-15 4.12-8= 1-1**

**1.11-15!!**

[ 1.5-9? 19-15! 2.11x18 6-2 3.9-14 2-11 ]  
**1...19x10 2.5-9! 6-1 3.9-14 10x17 4.13x31 1-1**

**641.**

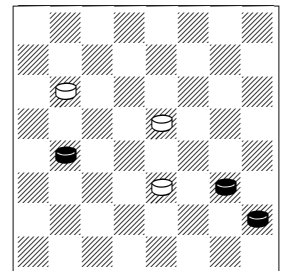

**1.9-14! 10x17 2.5-9 18-15 3.9-13**

[ 3.16-19 draws too ]  
**3...17-14 4.16-19= 1-1**

**636.**

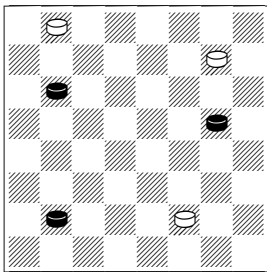

**1.8-11! 25-21**

[ 1...6-2 2.17-21= ]  
 [ 1...6-1 2.17-21= ]  
 [ 1...32-28 2.17-21= ]  
**2.11-15!! 21x14 3.24-27! 32x23 4.15-18= 1-1**

**639.**

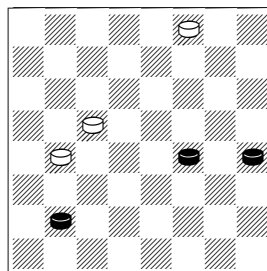

**1.14-18!**

[ 1.13-17 19-15 2.8-12 16-11 3.17-21 11-7 4.14-17 15-11! ]  
**1...16-12 2.18-22 12x3 3.13-17 3x21 4.22-25= 1-1**

**642.**

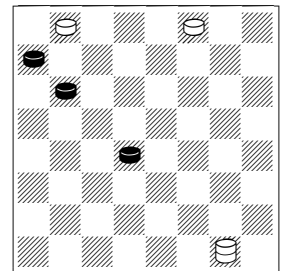

**1.15-18 1-5**

[ 1...30-26 2.18-22 26x17 3.24-27 32x23 4.28-32 23-19 5.32-18= ]  
**2.18-22 5-14 3.24-27 32x23 4.22-26!= 1-1**

643.

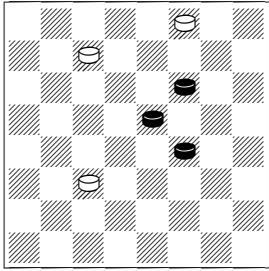

1.22-26! 30x23 2.18-22 11-8  
3.22-25 8-4 4.25-30= 1-1

644.

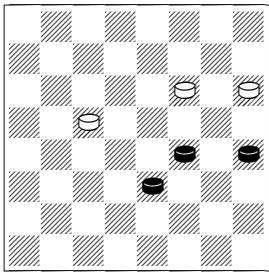

1.13-17 22x13 2.14-18 21-17  
3.10-14 17x10 4.18-22= 1-1

645.

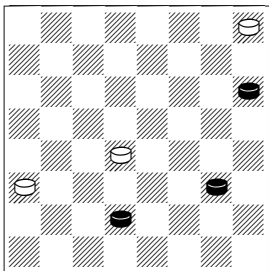

1.9-13!  
[ 1.9-14? 12-8 2.7-11 8-4  
3.11x18 4x22 4.21-25 22-17  
5.14x21 29x22 ]  
1...12-8 2.7-11! 8-4 3.11x18  
4x22 4.21-25= 1-1

646.

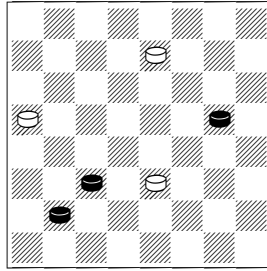

1.11-15!  
[ 1.8-12? 10-6 2.11-15  
[ 2.17-21 26-22 3.11-15 22-  
17! 4.21x14 6-1 5.14-18 ( 5.15-18 1-5 ) 5...1x19 6.18-  
22 19-30 ]  
2...6-1 3.15-18 26-23! 4.18x27  
20-16 5.12x19 1x13 ]  
1...10x19 2.8-11 19-16 3.17-21!  
16x7 4.21-25= 1-1

647.

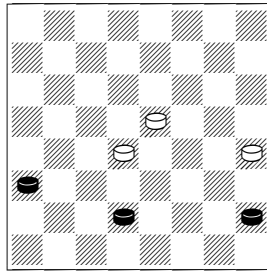

1.12-16!  
[ 1.7-11? 15x8 2.12x3 18-14  
3.3-7 13-9 4.7-10 14x7 5.5x14  
7-3 6.14-18 3-12 7.18-22 12-  
30 ]  
1...15-11  
[ 1...18-14 2.16-20 15-10 3.7-  
11 10-6 4.20-24 6-2 5.11-15 2-  
20 6.24-28 20-31 7.5-9 14x5  
8.28-32 31-17 9.15-19 17-14  
10.32x9 13x6 11.19-23= ]  
2.7-10 11x20 3.10-14 18x9  
4.5x14= 1-1

648.

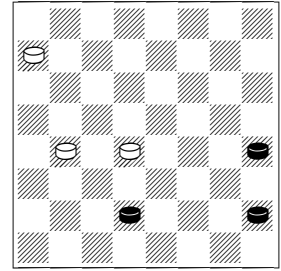

1.13-17 15-11 2.17-21! 11x2  
3.5-9! 2x13 4.21-25= 1-1

649.

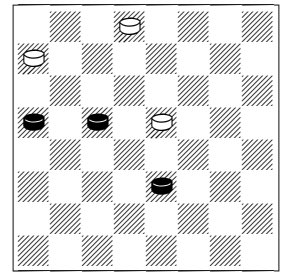

1.20-24!  
[ 1.10-15 18x11 2.19-23 11-8  
3.23-27 31x24 4.20x27 28-24  
5.27x20 8-4 6.20-24 4-18 7.24-  
28 18-32 ]  
[ 1.10-14 18x9 2.19-23 9-6  
3.23-27 31x24 4.20x27 28-24  
5.27x20 6-1 6.20-24 1x28 ]  
1...18-15 2.24-27!!  
[ 2.10-14? 15-11 3.14-18 11-7  
4.18-22  
[ 4.18-23 7-3 5.23-27 3-14  
6.19-23 ( 6.27-32 14-5 7.19-  
23 28x26 8.32-28 5-18 9.28-  
19 26-22 10.19-24 22-17 )  
6...28x26 7.27-32 14-5 8.32-  
28 5-18 9.28-32 26-23 ]  
4...7-2 5.22-25 2-11 6.25-30  
31-26 7.30x23 11-15 8.19x10  
28x26 ]  
2...15x6  
[ 2...15x24 3.27x20 31-26  
4.10-15 26-22 5.15-19 22-18  
6.20-24= ]  
[ 2...31x24 3.19-23 15x6 4.23-  
26= ]  
3.19-23

[ 3.27-32? 28-24! 4.19x28 6-1  
5.32-18 31-27 6.18x32 1-5 ]  
3...31x24! 4.23-26= 1-1

650.

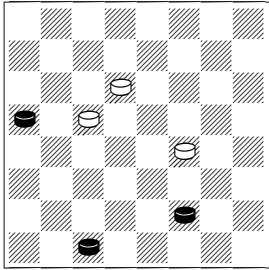

1.3-7 23-18 2.6-10 14-9 3.20-24!  
19x28 4.10-14= 1-1

651.

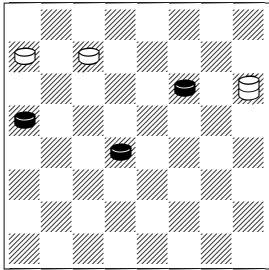

1.15-19!  
[ 1.22-26? 27-23 2.26x19 21-14 ]  
1...21-30 2.20-24 27x20 3.19-23  
30x19 4.22-25 1-1

652.

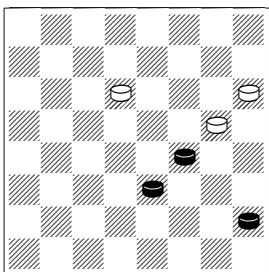

1.5-9 17-13 2.10-15 13x6 3.14-17  
21x14 4.15-18= 1-1

653.

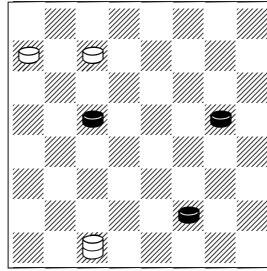

1.17-21  
[ 1.17-22? 3-12 2.19-24 28x19  
3.22-26 19-15 4.26-31 ( 4.6-10  
12x30 ) 4...12-3 5.31x10 3x14 ]  
1...3-12 2.6-9! 12x5 3.21-25 5-18  
4.25-30= 1-1

654.

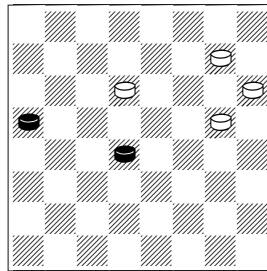

1.20-24 23-19 2.24-27 19x10  
3.27-31! 17-14  
[ 3...17-13 4.31-24 10-7 5.24-15= ]  
[ 3...25-22 4.31-24 10-7 5.24-15= ]  
4.31-17!= 1-1

655.

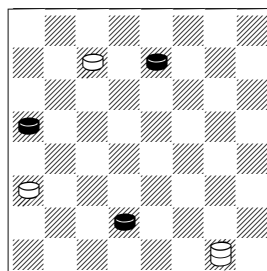

1.20-24! 27x20  
[ 1...1x28 2.26-31 27-23 3.31-22= ]  
2.26-31 12-8 3.7-11 8x15 4.31-22= 1-1

656.

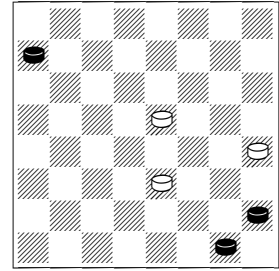

1.5-9! 13x6 2.28-32 18-15 3.32-14  
10x17 4.1x19= 1-1

657.

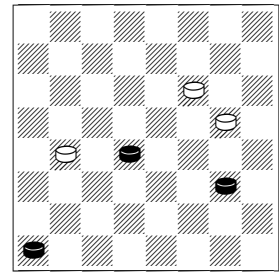

1.15-18!! 22x15 2.4-8 15-10  
[ 2...16-12 3.9-13 12x3 4.13x22= ]  
3.8-12! 16-11 4.9-14= 1-1

658.

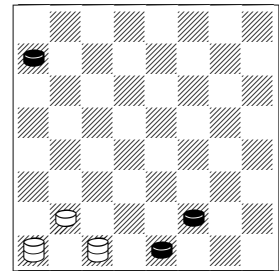

1.28-32 3-21 2.6-10! 21x3 3.32-23!  
3-21 4.2-7! 21x3 5.23-12! 1-1

659.

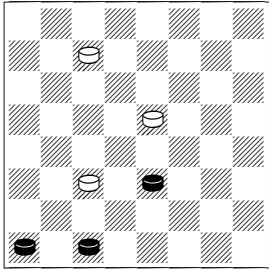

1.3-8! 18-15 2.10x19 11-7 3.19-24!  
27x20 4.8-11 7x16 5.4-8= 1-1

662.

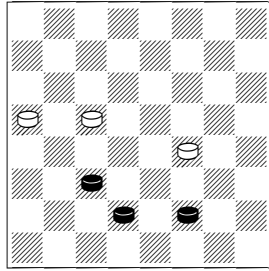

1.6-10 14-9 2.10-14 9x18 3.7-10  
19-16  
[ 3...20-16 4.11x20 18-15 5.10-14  
15-11 6.14-18 11-7 7.20-24 19x28  
8.18-22= ]  
4.10-15 16x7 5.15x22= 1-1

665.

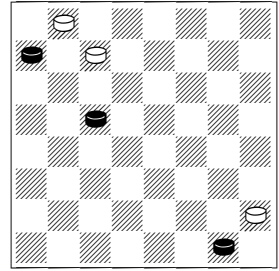

1.1-6! 27-24  
[ 1...5-1 2.6-9 1x24 3.28x19 ]  
2.6-9! 24x15 3.9-13 5-1 4.13-17  
15-11 5.17-22= 1-1

660.

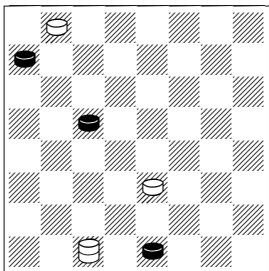

1.19-23!  
[ 1.19-24? 3-8 2.24-27 32x23  
3.28-32 8-3 4.32x7 3x10 ]  
1...3-12 2.23-27 32x23 3.2-7!  
10x3 4.28-32 23-19 5.32-18 1-1

663.

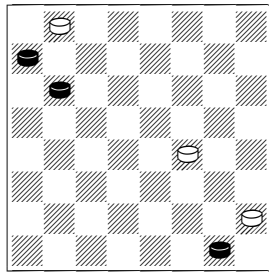

1.1-6! 5-1 2.6-9 14x5 3.24-27  
32x23 4.28-32 23-19 5.32-18=  
1-1

666.

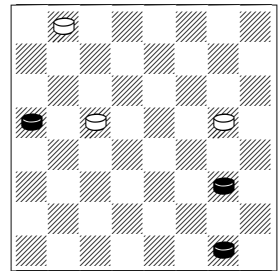

1.20-24!  
[ 1.1-6? 19-15 ]  
1...19x28 2.1-6 32-27 3.6-10 17-13  
4.9-14 27-23 5.10-15= 1-1

661.

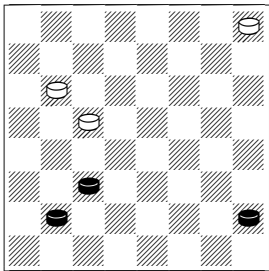

1.5-9! 24-20 2.9-13! 19-16 3.11-15  
16-11 4.8-12! 11x18 5.13-17= 1-1

664.

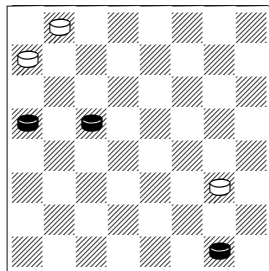

1.20-24!  
[ 1.19-23 9-5 2.23-26 28-24  
3.20x27 32x30 4.1-6 ]  
1...9-5 2.1-6 5-1 3.6-10 1x15  
4.19x10 28x19 5.10-14= 1-1

667.

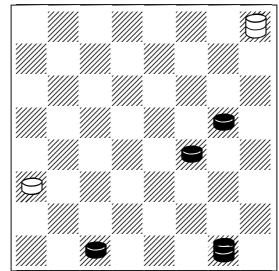

1.17-21 29-4  
[ 1...29-22 2.14-17 22x13 3.21-25 ]  
[ 1...29-11 2.3-7 11x2 3.1-15 2-16  
4.14-18 ]  
2.3-7  
[ 2.14-17 4-18 3.1-5 18-29 4.3-7  
12-8?? ]

[ 4...29-15 5.7-10 ( 5.5-1 15-18 6.7-10 18-5= ) 5...15x6!  
6.5-18 6-13 7.18-22 12-8  
8.22x4 13x31 ]  
5.7-11 8x15 6.17-22 29x18  
7.5x23 15-11 8.23-14 11-8  
9.14-18 ]

**2...4-22!** The only move

[ 2...12-8 3.1-5 8-3 4.7-11 4x9  
5.5x14 3x17 6.21x14 ]  
[ 2...4-29 3.7-10 29-11 4.21-25  
11x29 5.14-18 29x6 6.1x15 ]

**3.7-10**

[ 3.14-17 22x13 4.1-15 13-2  
5.7-10 2-16 6.21-25 ( 6.15-18  
16-19 7.10-14 19-26 8.18-15  
26-23 9.14-17 23-26 10.15-22  
26-31 11.21-25 12-8 12.22x4  
31x13 ) 6...16-30 7.25-29 30-21 ]

**3...22-13 4.21-25 12-8 5.25-29  
8-3= 1-1**

**668.**

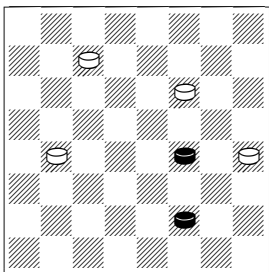

**1.14-17 22-18 2.17-21 16-11  
3.21-25 11-8**

[ 3...11-7 4.6-10 7x14 5.25-29  
]  
[ 3...18-14 4.6-10 14x7 5.25-29  
]

**4.6-9!! 13x6 5.25-29= 1-1**

**669.**

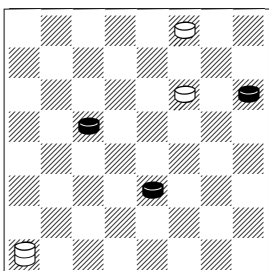

**1.10-14!**

[ 1.19-24? 4-18 2.10-15 18x4!  
3.24-27 30-26! 4.27-32 22-17  
5.21x14 26-23 6.32x18 4x22 ]

**1...22-17 2.14-18 4x22 3.21x14  
22-31 4.19-23 31-20 5.14-17= 1-1**

**670.**

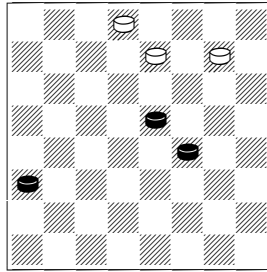

**1.14-17!**

[ 1.12-16? 25-21! 2.16-20 ( 2.16-19 26-23 ) 2...31-27 ]

**1...26-22 2.17x26 31x15 3.12-16  
15-11 4.16x7 25-22 5.7-11= 1-1**

**671.**

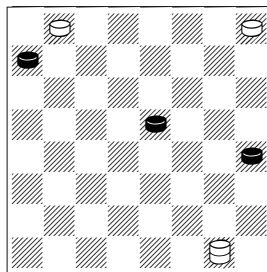

**1.18-23 32-27! 2.23x32 1-5  
3.13-17 29-25 4.32-9! 5x21  
5.28-32= 1-1**

**672.**

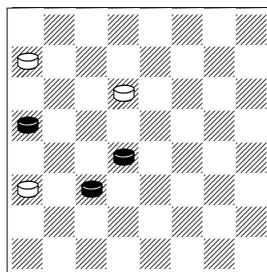

**1.15-18 23x14 2.11-16! 12x19  
3.20-24 19-15 4.24-27 15-11  
5.27-32 14-10 6.32-18= 1-1**

**673.**

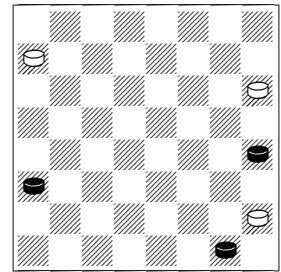

**1.12-16 28-24 2.13-17! Zirik**

[ 2.1-6 24-19! 3.16x23 5-1 4.6-9 1-5 ]

**2...21x14 3.1-6 14-9**

[ 3...14-10 4.6x15 24-20 ( 4...5-1 5.16-20= ) 5.15-18 20x11  
6.18-22= ]

[ 3...5-1 4.16-20= ]

[ 3...24-19 4.16x23 5-1 5.6-9 14x5 6.23-26= ]

[ 3...24-20 4.6-9 20x11 5.9x18= ]

**4.6x13 5-1 5.16-19! 24x15 6.13-17= 1-1**

**674.**

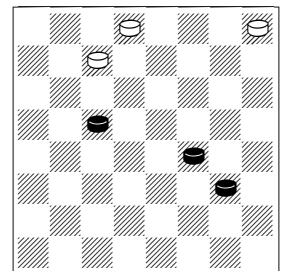

**1.9-13!**

[ 1.19-23 27x18 2.14x23 29-25  
3.9-14 25-22 4.23-26 22-17  
5.14x21 31x22 ]

**1...29-25 2.19-24!!**

[ 2.13-17 25-22 3.17x26 31x22 ]

**2...27x20 3.14-18 20-16 4.13-17  
25-21 5.18-22! 21x14 6.22-25= 1-1**

675.

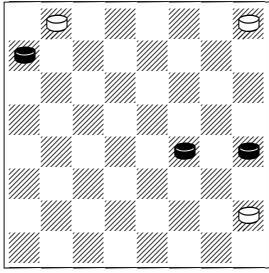

1.14-18 5-1 2.18-23 32-27  
3.23x32 1-5 4.13-17 29-25 5.32-9  
5x21 6.28-32 1-1

676.

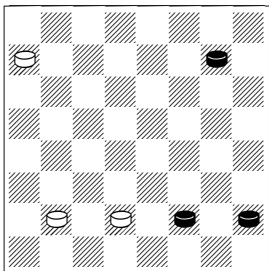

1.6-10! 7x14 2.25-30 14-10 3.5-9!  
10-7 4.30-21! 7-2 5.21-25  
2x13 6.25x4= 1-1

677.

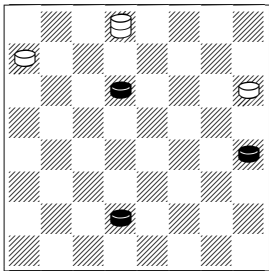

1.7-10!  
[ 1.7-11? 28-24 2.11-15  
[ 2.11-16 31-22 3.16-20 ( 3.16-19  
24x15 4.23-27 22-18 ) 3...24-19  
4.23x16 22-15 ]  
2...31-22 3.15-19 24x15 4.23-27  
22-18 5.27-32 18-5 ]

1...28-24  
[ 1...31-22 2.23-27 28-24  
3.27x20 21-17 4.10-14= ]

2.23-27!  
[ 2.10-14 31-22 3.14-18 22x8  
4.23-26 8-22 5.26x17 21x14 ]

2...31-22

[ 2...31-26 3.27x20 26-19 4.10-14  
19-23 5.20-24 23x5 6.13-17!  
21x14 7.24-27= ]

3.27x20 21-17 4.10-14 17x10  
5.20-24 22-18 6.13-17= 1-1

678.

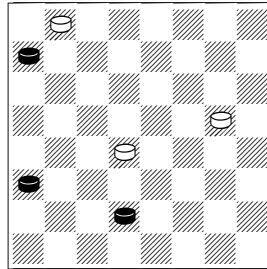

1.12-16! 15-11

[ 1...17-14 2.16-19 15x24  
3.28x19 32-27 4.7-11 14-9  
5.11-15 9-6 6.15-18= ]

2.16-19 11x2 3.19-23 2-16 4.23-27  
32x23 5.28-32 23-19 6.32-28= 1-1

679.

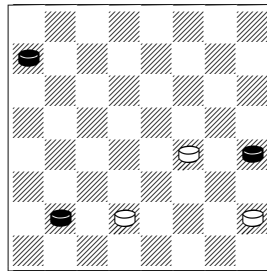

1.13-17! 14x21 2.28-32 21-17  
3.8-11! 7x16 4.32-23 16-12  
5.23-26! 17-14 6.26-22= 1-1

680.

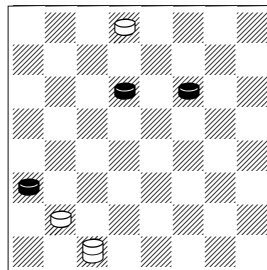

1.12-16!

[ 1.22-25 3-21 2.12x3 21x12 ]

[ 1.23-26 8-4 ]

1...3-14!

[ 1...8-4 2.16-20 4x25 3.23-27  
31x24 4.20x27= ]

2.22-25!

[ 2.23-26? 14-18 3.22x15  
31x22 4.15-19 8-3 5.19-24 3-14  
6.24-28 14-32 7.16-19 32-5 ]

2...14x27 3.16-20 31-26 4.25-30  
26-22 5.30-19! 8-4 6.19-24= 1-1

681.

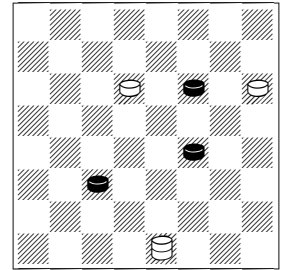

1.11-16! 2x20 2.14-17 21x14  
3.22-25 20-11 4.25-30 23-18  
5.30-21 14-9 6.21-14 1-1

682.

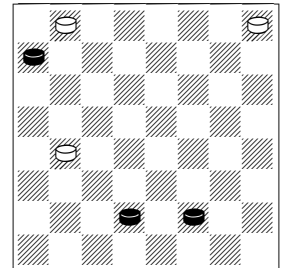

1.6-9 29-25 2.9-13 25-22

[ 2...25-21 3.7-10 16-11 4.10-14  
11-8 5.14-18 8-4 6.18-23 4-22  
7.23-27 32x23 8.28-32 22-18  
( 8...23-19 9.13-17 22x13 10.32-18= )  
9.32-28 18-8 10.28-32 23-19 11.13-17 ]

[ 2...16-12 3.7-11 25-22 4.11-15  
12-8 5.15-19 8-3 6.19-24 3-14 ]

[ 6...3-8 7.24-27 32x23 8.28-32 23-19 9.32-27 ( 9.32-14 19-16 10.14-17 22-18 11.17-26 16-12 12.13-17 18-15 13.17-22 15-10 14.26-19 8x25 15.19x6 ) 9...19-16 10.27-14 8-3 11.13-17 22x13 12.14-18 ]  
 7.24-27 32x23 8.28-32 23-18 9.32-28 14-5 10.28-24 5-1 11.24-31= ]

**3.7-10 16-11 4.10-14 11-8 5.14-17**  
 [ 5.14-18 22x15 6.13-17 32-27 7.17-22 8-3 ]  
 [ 5.13-17 22x13 6.14-18 8-4 7.18-23 4-22 ]  
**5...22-18 6.17-21= 1-1**

**683.**

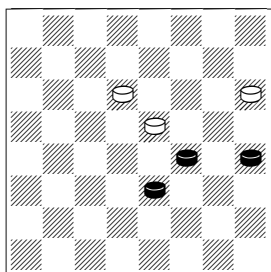

**1.13-17 18x9 2.10-15!**  
 [ 2.17-22? 23-18! 3.22x15 9-5 4.15-18 5-1 5.10-14 1-5 ]  
**2...21x14 3.15-18 23-19 4.18-22 19-15 5.22-25 15-11 6.25-29= 1-1**

**684.**

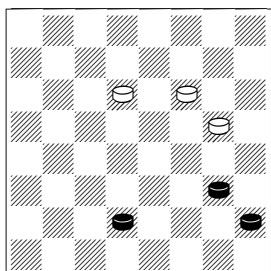

**1.7-10! 17-13 2.9-14 22-18 3.14-17! 13x22 4.5-9 23-19 5.10-14 18-15 6.14-18= 1-1**

**685.**

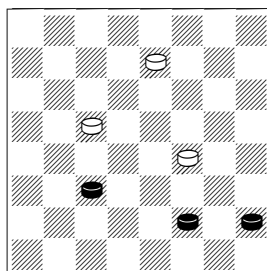

**1.6-9 14-10 2.9-13!**  
 [ 2.11-15? 19-16 3.15x6 16-11 4.6-10 11-8 5.10-15 8-3 6.15-19 ( 6.9-13 26-23 ) 6...3-10 ]  
**2...10-6 3.11-15!!**  
 [ 3.5-9? 19-15! 4.11x18 6-2 5.9-14 2-11 ]  
**3...19x10 4.5-9 6-2**  
 [ 4...26-22 5.9x2 22-18 6.13-17= ]  
**5.9-14 10x17 6.13x31= 1-1**

**686.**

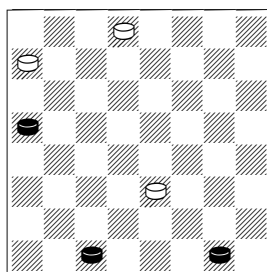

**1.3-8! 31-26 2.8-11 26-23**  
 [ 2...26-22 3.11-15! 10x19 4.20-24= ]  
**3.11-16 23-18**  
 [ 3...10-7 4.16-19 23x16 5.20x2 ]  
**4.1-6! 10x1 5.16-19 1x24 6.20x27= 1-1**

**687.**

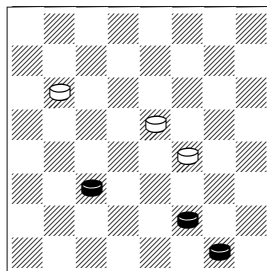

**1.6-9!!**

[ 1.11-16 24-19 2.16x23 18x27 3.1-5 27-23 4.6-9 14-10 5.9-13 10-7 6.13-17 7-3 7.17-22 3-8 ]  
 [ 1.1-5 24-19 2.6-9 14-10 3.9-13 10-6 4.13-17 6-2 5.17-21 2x16 6.21-25 19-15 7.25-30 16-12 ]  
**1...14x5 2.11-16 18-14 3.1-6! 14-9**  
 [ 3...24-20 4.6-9 20x11 5.9x18 ]  
 [ 3...5-1 4.16-20 1x19 5.20x27 ]  
**4.6x13 5-1 5.13-17**  
 [ 5.16-19 24x15 6.13-17= ]  
**5...1-15 6.16-19 1-1**

**688.**

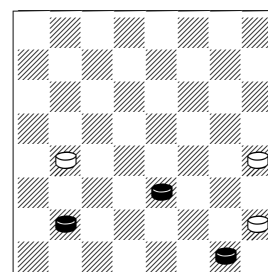

**1.10-14 16-12 2.8-11 13-9 3.11-16!**  
 [ 3.14-17? 9-6 4.1x10 5-1 5.10-15 ( 5.10-14 12-8 6.11x4 1-15 ) 5...1x19 6.11-16 ( 6.17-22 19-30 7.11-15 12-8 8.15-19 30x12 9.22-25 12-30 10.25-29 8-4 ) 6...19-15 7.16-19 ( 7.16-20 12-8 8.20-24 15x28 9.17-22 28-15 10.22-26 15-22 11.26x17 8-4 ) 7...15x28 8.17-22 28-19 9.22-25 19-15 ]  
 [ 3.14-18 9-6 4.1x10 5-1 5.10-15 1x19 6.18-22 19-30 ]  
**3...12x19**  
 [ 3...9x18 4.16-20 12-8 5.20-24 8-3 6.24-27 ]  
**4.14-17 9-6 5.1x10 5-1 6.10-15! 19x10 7.17-22= 1-1**

689.

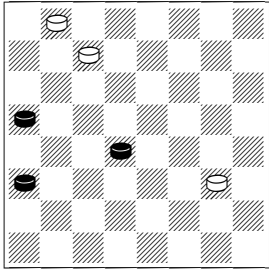

[ 1.5-9 13x6 2.2x9 16-11 3.9-14 11-7 4.3x10 12-8 5.14-18 8-3 6.10-15 3-8 7.15-19 8x22 8.19-24 22-18 9.24-28 18-32 ]  
1...12-8 2.7-11 8x15 3.5-9 13x6 4.2x9 15-11 5.9-14 11-8 6.14-18 8-4 7.18-23= 1-1

[ 1.11-15? 14-9 2.15-18 9-6 3.18-22 ( 3.18-23 6-1 4.23-27 20-16 5.12x19 1x31 ) 3...6-1 4.21-25 30x21 5.22-26 1-24 ]  
1...14-10 2.16-19 10-6 3.19-23 6-2 4.23-27! 2x16 5.27-32 16-11 6.32-23 11-15 7.23-12= 1-1

1.15-18!

[ 1.15-19? 9-6 2.19-24 6-1 3.24x31 32-27 4.31x24 1x28 ]

1...27-23!

[ 1...27-24 2.20x27 32x14 3.12-16 9-6 4.16-19 6-2 5.19-23= ]

2.18x27 32x23 3.20-24 9-6 4.24-28 6-1 5.12-16 1-5 6.16-19 23x16 7.28-32= 1-1

690.

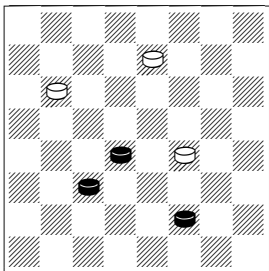

1.11-16 24-20 2.15-19!

[ 2.16-19? 20-16! 3.19x12 14-10 ]

2...20x11 3.19-24 11-7 4.24-28!

[ 4.24-27? 26-23 5.27x9 7-3 ]

4...7-2 5.28-32 2x9 6.32-28 26-22 7.28-15= 1-1

691.

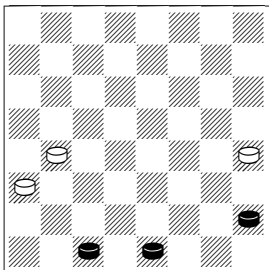

1.3-7!

692.

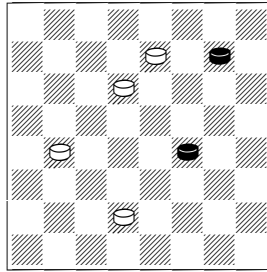

1.14-18! 23x14 2.25-30 26-22 3.30x12 7-3 4.12-23 22-18 5.23-30 3-8 6.30-12 8-3 7.12-30 1-1

693.

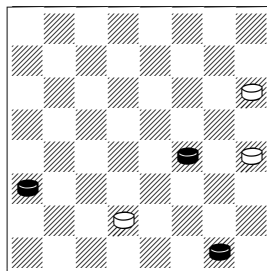

1.1-5!!=

[ 1.14-18? 13-9! 2.18-23 7-3 3.1-5 3-14 4.23-26 14-7 5.5x14 7x31 ]

1...7-3 2.14-18 3-17 3.18-23 17-31 4.12-16 31-20 5.16-19 20-31 6.19-24 31x20 7.23-26 1-1

694.

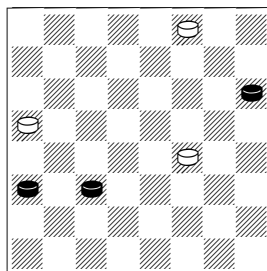

1.12-16!!

695.

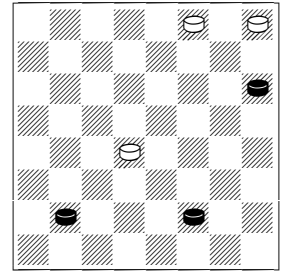

1.6-9

[ 1.8-12? 15-11 2.6-10 30-26 3.10-14 26-22 4.21-25 22-17 5.14x21 29x22 ]

1...30-26

[ 1...29-25 2.9-14 25-22 3.14-18 22-17 4.18x11 17-14= ]

2.8-12!!

[ 2.9-14 26-22 3.14-18 15-10 4.18x25 29x22 5.8-11 10-6 6.11-15 22-17! 7.21x14 6-1 8.15-18 1-5 9.14-17 5x23 10.17-22 23-30 ]

2...15-11 3.12-16!! 11x20 4.9-13!! 20-16 5.13-17 16-11 6.17-22 26x17 7.21x14 11-8 8.14-18= 1-1

696.

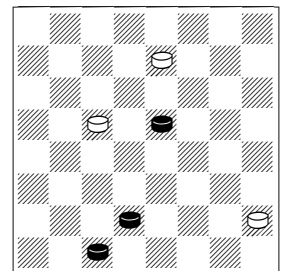

1.7-10! 19-16

[ 1...5-1 2.18-23 1x15 3.23x30 ]



2.10-14 5-1 3.14-17 16-11 4.18-22 26-23 5.3-7 11x2 6.22-25 1-15 7.25-29 15-4 8.17-22 4x25 9.29x32= 1-1

697.

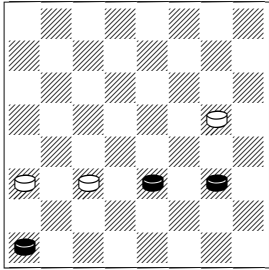

1.9-14!

[ 1.9-13? 12-8 2.13x22 8-3 ]

1...17-13 2.14-18 12-8

[ 2...13-9 3.18-22 9-5 4.10-14 5-1 5.22-26 1-15 6.26-31 11-7 7.14-17 7-2 8.17-21 15-29 9.31-17= ]

3.10-15! 8-3

[ 3...13-9 4.15-19 8-3 5.19-24= ]

4.15x8 3x12 5.18-22 12-30 6.4-8 13-9 7.8-11 9-6 8.11-16 30x12 9.22-25= 1-1

698.

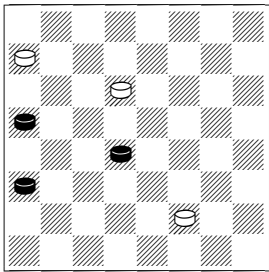

1.12-16!!

[ 1.15-19? 23x16 2.12x19 6-2 3.19-23 2-13 4.23-27 13-9 5.27-32 9-5 6.20-24 28x19 7.32-28 5-1 ]

1...6-2 2.15-18 23x14 3.16-19 2-13 4.19-23 14-9 5.23-27 9-5 6.27-32 13-9 7.20-24 28x19 8.32-28 19-16 9.28-15= 1-1

699.

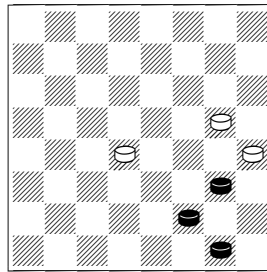

1.6-10 15x6 2.9x2 17-14

[ 2...13-9 3.2-7 9-5 4.7-11 17-14 5.11-16 14-10 6.16-20= ( 6.16-19 10-6 7.1x10 5-1 8.10-15 1-6 9.15-18 6x24 10.18-22= ) ]

3.2-7 13-9

[ 3...14-9 4.7-11 9-5 5.11-16 13-9 6.16-20 9-6 7.1x10 5-1 8.10-14= ]

4.7-11 14-10 5.1-5!

[ 5.11-16 10-7 6.16-19 7-3 7.1-6 9x2 8.19-23 3-14 9.23-26 14-23 10.26x19 2-9 ]

5...9-6 6.5-9 6x13 7.11-16 10-7

8.16-19 7-3 9.19-23= 1-1

700.

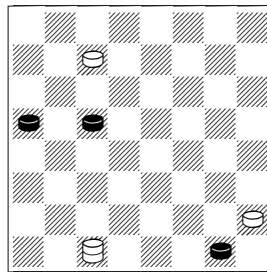

1.19-24 27-23 2.24-28 3-14 3.1-6!! 14-21

[ 3...14-3 4.28-32 23-18 5.32x9 5x14 6.6-10 14x7 7.20-24= ] [ 3...14-18 4.28-32 5-1 5.32-28= ]

4.6-9

[ 4.28-32 23-18 5.32x9 5x14 6.20-24= ]

4...5x14 5.28-32 23-18 6.20-24 21-17 7.24-28 17-31 8.32-23 18x27 9.28-32= 1-1

701.

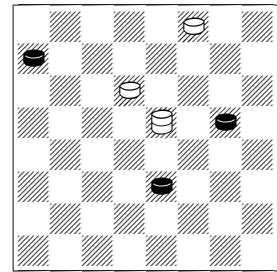

1.17-22!

[ 1.17-21? 18-5 ]

1...18x25 2.28-32 23-19 3.32-27! 19-16 4.27-20 16-12 5.20-2! 30-26 6.2-20 26-23 7.20-2 23-19

[ 7...12-8 8.10-15 25x11 9.2x30= ]

8.2-13 12-8 9.13-26= 1-1

702.

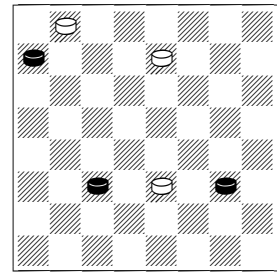

1.9-14! 10x17 2.11-16 26-23

[ 2...17-14 3.16-19 14-9 4.19-24 26-22 5.24-27 32x23 6.28-32 22-18 7.32-28 9-5 8.28-1 18-14 9.1-15= ]

3.16-20 23-19 4.20-24 19-15 5.24-27 32x23 6.28-32 23-19 7.32-9! 15-11

[ 7...17-13 8.9-6= ] [ 7...19-16 8.9-6 15-11 9.6-13 17-14 10.13-22 ]

8.9-6 19-16 9.6-13 17-14 10.13-22= 1-1

703.

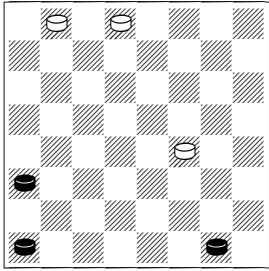

1.4-8!

[ 1.1-6? 32-27 2.4-8 27-23  
3.12-16 ( 3.8-11 23-19 4.11-16  
19-15 5.16-20 31-27 6.12-16  
14-10 7.6-9 10-7+- ) 3...31-27  
4.8-11 27-24 5.16-20 ( 5.11-15  
14-10 6.16-20 10x1 7.20x18  
1x19 8.18-22 19-30 ) 5...24-19  
6.11-16 19x12 7.20-24 23-19  
8.24x15 12-8 ( or 8...14-10  
9.15-18 10x1 10.18-22 1-19  
11.22-25 19-15 ) 9.15-19 14-  
10 10.6x15 8-4 11.15-18 4x22  
]

1...14-10 2.8-11 31-26

[ 2...32-27 3.12-16 27-24 4.16-  
20 31-27 5.1-5 10-6 6.5-9!  
[ 6.11-15? 6-1 7.15-18 1-19  
8.18-22  
[ 8.5-9 19-30 9.9-14 24-19  
10.14-17 30-25 ( or 10...30-  
21 11.18-22 21x3 12.22-26  
3-8+- ) 11.17-22 25-30 ]  
8...19-30 9.5-9 24-19 10.9-14  
19-15 11.14-17 15-11 12.17-  
21 11-8 13.21-25 30x21  
14.22-26 27-23 15.26x19 21-  
14 ]

6...6x13 7.11-15 and man on  
d4 goes to king = ]

3.12-16 26-23 4.16-20 23-18

[ 4...23-19 5.11-15 ( or 5.1-5  
10-6 6.5-9 6x13 7.20-24 19x28  
8.11-15 13-9 9.15-18= ) 5...10-  
7 6.15x24 7-2 7.24-27 32x23  
8.20-24= ]  
[ 4...32-28 5.11-16 23-18 6.1-6  
10x1 7.16-19 1x24 8.20x27= ]  
[ 4...32-27 5.11-16 23-18 6.16-  
19= ]

5.20-24 18-14 6.11-16! 10-7  
7.16-19 7-2  
[ 7...7-3 8.19-23 3-12 9.24-27=  
 ]  
8.19-23 2-20 9.24-28 20-31  
10.1-6= 1-1

704.

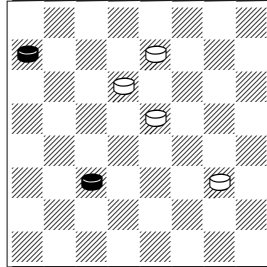

1.11-15! 18x11 2.28-32 23-19  
3.32x5 26-22 4.5-9! 11-8 5.9-6  
19-16 6.6-2 16-12 7.2-13 22-18  
8.13-9 18-15 9.9-6 15-11 10.6-  
2= 1-1

705.

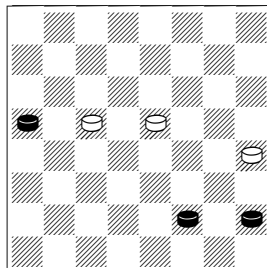

1.5-9 18-15 2.9-14 15-11 3.14-  
18 11-8 4.18-23! 19x26 5.20-24  
26-23 6.24-28 8-4 7.28-32 23-19  
8.32-28! 19-16 9.6-9 13x6  
10.28x1= 1-1

706.

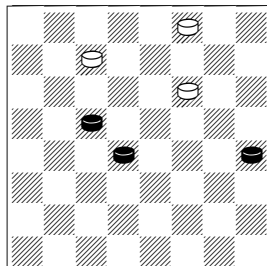

1.13-17 22x13 2.15-18 30-26

[ 2...13-9 3.19-23 27-24 4.18-  
22 9-6 5.23-26 30x23 6.22-25  
23-18 7.25-29= ]  
3.19-23 26x19 4.18-22 19-15  
5.22-25 27-23 6.25-30! 23-18  
7.30-21! 15-11 8.21-25 18-15  
9.25-22 13-9 10.22-13 9-5  
11.13-6= 1-1

707.

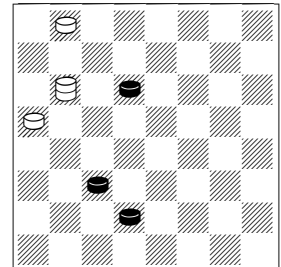

1.11-15!!

[ 1.23-26? 20-16 2.11x27  
32x30 3.7-11 30-26 4.11-16  
26-23 5.16-20 23-19 ]  
1...24x3 2.23-26 20-16 3.26-30  
16-11 4.30-25! 03-08 5.25-21!  
32-27 6.21-17 27-23 7.17-14 23-  
19 8.14-10 19-16 9.10-14 16-12  
10.14-3 8-4 11.3-14 12-08  
12.14-3= 1-1

7 pieces

708.

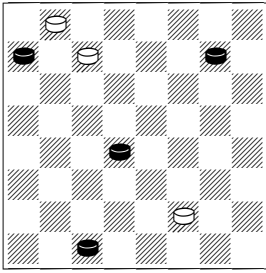

1.25-29 27-23

[ 1...6-2 2.3-7 ]

[ 1...6-1 2.15-19 1x24 3.28x19

]

2.15-19 23x16 3.29-11 16x7

4.3x1 2-0

709.

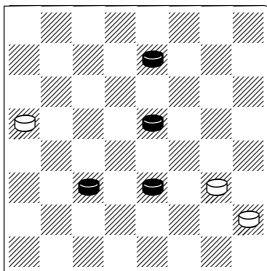

1.18-23 5-1 2.11-16 20x11

[ 2...1x12 3.26-30 12x26

4.30x5 ]

3.26-30 1x26 4.30x13 2-0

710.

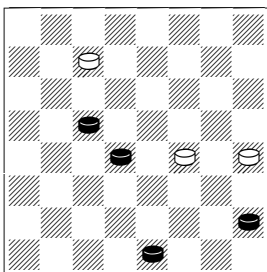

1.2-6!! 14-10

[ 1...27-23 2.19x26 14-10 3.6-

9 ( 3.26-30 10x1 4.30-19 13-9

5.5x14 1-5 6.15-18 5-1 7.19-28

1-5 8.28-1 ) 3...13x6

[ 3...10x19 4.9-14 19-15  
5.26-30 15-11 6.30-21 11-8 (

4.5-9 ]

2.6-9 13x6 3.5-9 6x13 4.15x6 2-0

711.

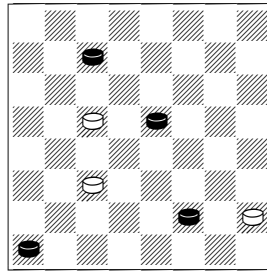

1.27-32!

[ 1.18-23 19x26 2.6-9 5x14

3.27-31 26-23 4.31-20 11-8

5.4x11 23-19 ]

[ 1.27-31 19-16 ( 1...5-1 2.31-

22 1x10 3.4-8 11x4 4.22-29

4x25 5.29x6 ) 2.31-20 5-1 3.6-

9 16-12 4.20x7 12-8 5.4x11 1-

15= ]

1...19-15

[ 1...5-1 2.32-28 1x29 (

2...1x22 3.28x25 11-7 4.25-11

7x16 5.4-8 ) 3.28x8 ]

[ 1...11-8 2.4x11 5-1 3.32-28!

1x4 ( 3...1x29 4.28x15 )

4.28x15 ]

[ 1...19-16 2.6-9 ]

2.4-8!! 11x4

[ 2...15x22 3.8x15 22-18

4.32x9 5x14 5.15-19 ]

3.18x11 4x1 4.32-28 2-0

712.

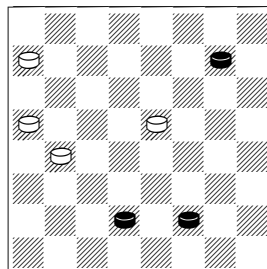

1.25-29 28-24 2.29x28 16-11  
3.7x16 20x11 4.28-15! 11x18  
5.6-10 2-0

713.

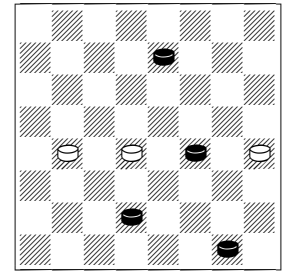

1.26-31! 15-11

[ 1...15-10 2.7-11 16x7 3.31-20

10x17 4.20x2 ]

[ 1...16-12 2.31-24 15-11

3.7x16 12x28 4.14-18 28-24

5.18-22 24-19 6.22-25 19-15

7.25-29 15-10 8.29-11 13-9

9.11-20 9-6 10.20-2 10-7

11.1x3 ]

2.14-17! 11x2 3.1-6! 2x9

[ 3...13x22 4.31x13 2x9

5.13x20 ]

4.31-20 13x22 5.20x31 2-0

714.

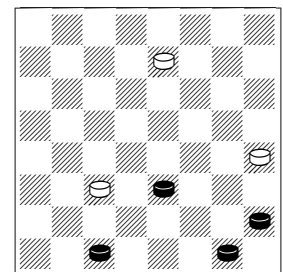

1.10-14 13-9 2.14-17 11-7

3.3x10 9-6 4.17-21 6x15 5.21-25

15-11 6.25-30 26-22 7.30-12 11-

7 8.12-3 7-2 9.3-17 22x13 10.1-

6 2x9 11.5x14 2-0

715.

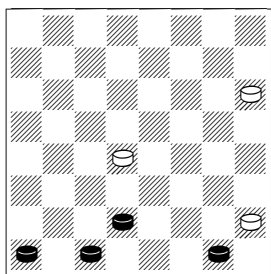

1.3-8!

[ 1.7-11 15x8 2.4x11 21-17  
3.11-15 17-14 4.3-8 14-9 5.15-  
18 9-6 6.1x10 5-1 7.10-14 1-6  
8.14-17 6-1 9.17-21 1-6 10.8-  
12 6-24 11.18-22 24-15 12.21-  
25 15-19 ]

1...21-17 2.8-12 17-14 3.7-11  
15x8 4.12x3! 14-10 5.3-8! 10-6

[ 5...10-7 6.8-11 7x16 7.4-8 ]

6.1x10 5-1 7.8-11 1x8 8.4x11 2-  
0

716.

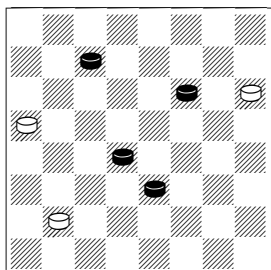

1.27-32 8-3 2.22-25 3x17

[ 2...21x30 3.15-18 3x23  
4.32x18 ]

3.15-19 21x30 4.19-24 20x27

5.32x21 2-0

717.

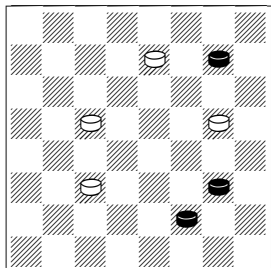

1.25-30! 26-23

[ 1...19-16 2.30x12 11-7 3.12-  
3 7-2 4.3x21 2-11 5.21-7 11x2  
6.9-13 2x9 7.13x6 ]

2.6-10 17-13!

[ 2...19-15 3.30x7 15x13  
4.7x21 13-9 5.21-10 9-5 6.10-  
1 ]

3.10-14!

[ 3.9-14? 19-15! 4.10x26 11-8  
5.30-25 8-3 6.14-18 13-9= ]

3...13x6 4.14-18 23x14 5.30x18  
2-0

718.

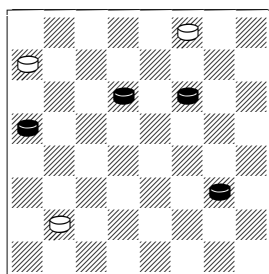

1.9-14! 8-4

[ 1...8-3 2.23-27 3x24 3.20x27  
28-24 4.27x20 30-26 5.20-24  
26-23 6.24-28 23-19 7.28-32  
19-15 8.32-14 15-11 9.14-3 ]

2.14-18 4-11 3.22-26! 11x31

4.23-27 31x24 5.20x27 2-0

719.

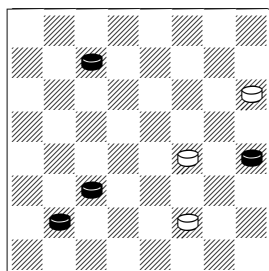

1.27-32 6-2

[ 1...14-10 2.13-17 21x14  
3.32x2 ]

2.32x9 2x16 3.8-11 16x7

[ 3...16x2 4.9-6 2x9 5.13x6 ]

4.9-14 7x17 5.13x22 2-0

720.

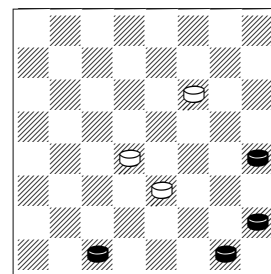

1.13-17 22x13 2.3-8! 10-7 3.8-  
11 15x8 4.5-9 13x6 5.1x12 2-0

721.

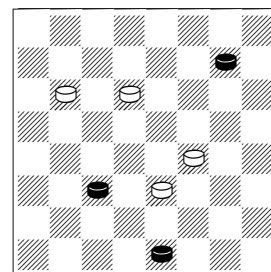

1.25-30! 24-19

[ 1...10-7 2.30x28 7x16 3.28-  
10 14x7 4.2x20 ]

[ 1...23-19 2.30x12 14-9 3.11-  
15 10x19 4.12x5 ]

2.11-16! 19x12 3.30x1!

[ 3.30x6? 14-9! 4.6x13 12-8= ]

3...12-8

[ 3...14-9 4.2-7 12-8 5.7-11  
8x15 6.1x19 9-5 7.19-1 ]

4.1-10 14x7 5.2x4 2-0

722.

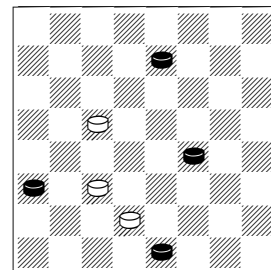

1.12-16! 19x12

[ 1...11x20 2.2x11 19-16 3.11-  
15 16-12 4.26-30 12-8 ( 4...20-  
16 5.30-21 12-8 6.15-19 16x23  
7.14-18 23x14 8.21x12 ) 5.30-  
25 ]

2.26-30 7-3

[ 2...12-8 3.30-16 11x20 4.2x4 ]

3.30-21 3x17 4.21x20 12-8 5.20-11 8x15 6.2-7 2-0

723.

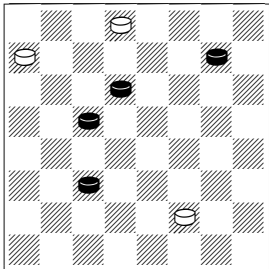

1.25-30! 6-1

[ 1...31-26 2.30-25 ]

[ 1...6-2 2.23-26! 31x22 3.19-23 2x26 4.30x19 22-18 5.19-10 ]

2.30-21! 1x24 3.23-27 24-20

[ 3...24-1 4.21-30 31x24 5.11-15 1x19 6.30x12 ]

4.21-7 31x24 5.7-2 20x7 6.2x27 2-0

724.

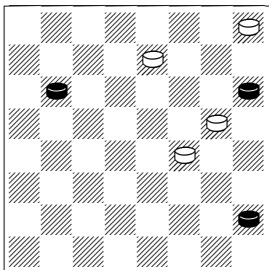

1.24-27 26-23!

[ 1...17-13 2.27-31 14-9 3.31x22 9-6 4.22-15 ]

[ 1...14-9 2.05x14 17x10 3.27-31 26-23 4.21-25 29x22 5.31x7 ]

2.27x9 17-13 3.9-14 13-9 4.21-25! 29x22 5.14-17 22x13 6.5x14 2-0

725.

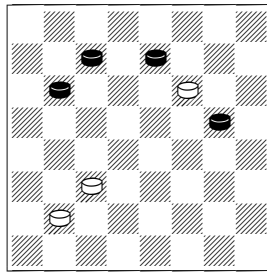

1.26-30 22x13 2.30-16 11x20 3.27-32 20x27 4.32x4 13-9 5.4-15 9-5 6.15-1 2-0

726.

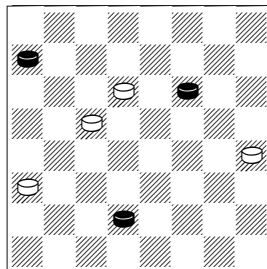

1.28-32 23-18

[ 1...13-9 2.32x05 12-8 3.7-11 8x15 4.22-26 15-11 5.26-31 19-16 6.31-20 16-12 7.20x7 12-8 8.7-11 8x15 9.5-14 15-11 10.14-3 ]

[ 1...19-16 2.32x18 13-9 3.18x5 12-8 4.5-27 8-4 5.27-18 16-12 6.7-11 4x15 7.18x11 ]

2.32x14 12-8 3.7-11 8x15 4.22-26 19-16 5.26-31 16-11

[ 5...13-9 6.14x5 15-10 7.31-20 16-12 8.5-1 ]

6.31-22 2-0

727.

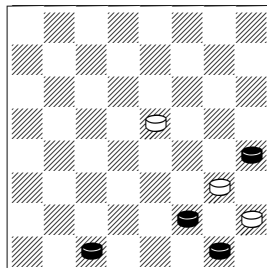

1.6-10 9-6 2.10-14! 18x9 3.1x10 5-1 4.13x6 1-5 5.6-9 5x7 6.3x10 2-0

728.

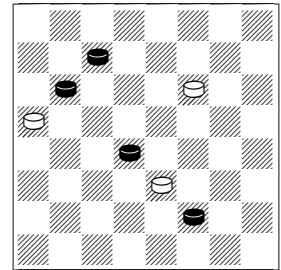

1.27-32

[ 1.6-9 10x28 2.27-31 20-16! ( 2...22-18? 3.31-13 18-15 4.13-22 15-10 5.22-17 ) 3.31x17 16-11 4.17-3 28-24 5.9-14 24-19 6.14-18 19-15 7.18-22 15-10 8.3x14 11-8 9.14-3 8-4= ]

1...10x1

[ 1...10x28 2.32-23 ]

2.32-28 1x19

[ 2...20x27 3.15-19 1x24 4.28x25 ]

3.24x15 20-16 4.15-18 22x15 5.28x10 16-11 6.10-3 2-0

729.

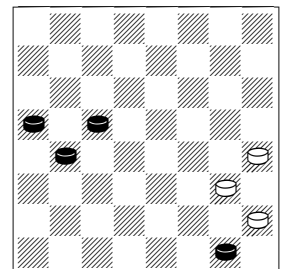

1.20-24 9-6 2.1x10 13-9 3.24-28 5-1 4.10-14 9x18

[ 4...1x24 5.28x19 9x18 6.19-23 18x27 7.16-19 ]

5.19-23 18x27 6.16-19 1x24 7.28x19 2-0

730.

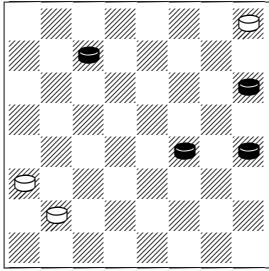

1.27-31 29-25

[ 1...8-4 2.14-18 4x22 3.31x17  
12-8 4.17-22 8-3 5.21-25 3-17  
6.22-31 29x22 7.31-26 22x31  
8.13x22 ]

2.21x30 8-4 3.30-21 4-29

[ 3...12-08 4.31-22 8-3 5.22-29  
3x17 ]

4.31-20 12-8

[ 4...29-22 5.13-17 22x13 6.21-  
25 ]

[ 4...29-4 5.20-7 4-29 6.7-3+- ]

[ 4...29-15 5.20-7 15-29 6.7-3 ]

5.20-11 8x15 6.14-18 15x22

7.21-25 2-0

731.

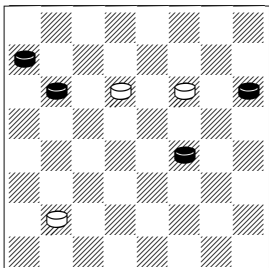

1.28-32 23-18

[ 1...23-19 2.24x15 8-4 3.21-25  
4x5 ( 3...22x29 4.14-18 29-25  
5.18-23 4x27 6.32x29 )  
4.25x18 ]

2.14x23 22-17

[ 2...8-3 3.23-26 22x31 4.32-18  
]

3.21x14 8-3 4.24-27 3x21 5.27-

31 21-30 6.31-26 30-25 7.26-22

2-0

732.

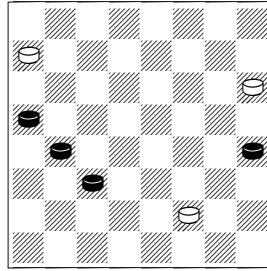

1.16-19

[ 1.11-15 6-2 2.16-19 21-17  
3.13x22 2-13 4.22-25 13-9  
5.25-30 9-14 6.30-21 14-27  
7.21-10 27-9 8.10-1 9-5 9.20-  
24 5-14 10.24-27 14x32 11.1-5  
]

1...6-2 2.11-15 2-7 3.13-17

21x14 4.15-18 14x16 5.20x2 28-

24 6.2-7 24-19 7.7-11 2-0

733.

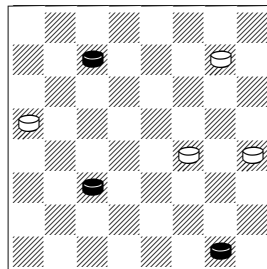

1.27-32 14-10 2.32-28 20-16!

3.28x6! 16x7 4.6-9 13x6 5.1x3

25-22 6.3-7 22-17 7.7-10 2-0

734.

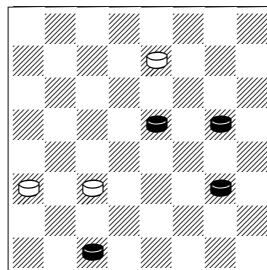

1.17-21 11-7

[ 1...11-8 2.21-25 ]

2.3x10 12-8 3.21-25 8-3

[ 3...26-22 4.25-29 22x13  
5.29x4 13-9 6.4-15 9-5 7.15-1  
]

4.9-14 26-22 5.25-30 22x6 6.30-  
21 3x17 7.21x1 2-0

735.

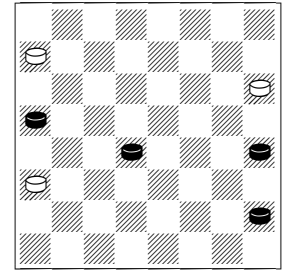

1.5-9! 12-8 2.9-14 8-4 3.14-18

4-8 4.13-17! 21x23 5.15-19

23x16 6.20x4 28-24 7.4-8 2-0

736.

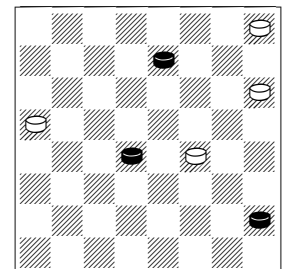

1.26-31 20-16 2.31-17

[ 2.31-22 16-12 3.22-17 14-9  
4.5x14 12-8 5.15-18 8-4 6.17-  
22 4-8 7.14-17 21x23 8.22x4 ]

2...16-12

[ 2...14-9 3.5x14 16-12 4.15-18  
12-8 5.17-13 8-4 6.13-22 4-8  
7.14-17 21x23 8.22x4 ]

3.17x3 29-25 4.5-9 25-22 5.9-14

22-17 6.3-10 12-8

[ 6...17-13 7.10-3 21-17  
8.14x21 13-9 9.15-18 9-5  
10.18-22 5-1 11.22-25 ]

7.10-3 17x19 8.3x26 2-0

737.

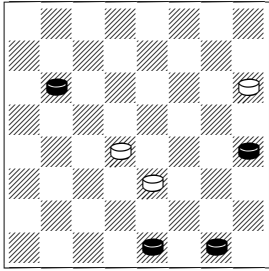

**1.24-27 15-11 2.27-32 11-8**  
 [ 2...10-7 3.32-18 ]  
**3.32-18 8-3 4.2-6**  
 [ 4.2-7 3-8!= ]  
**4...10-7 5.18-14 7-2 6.14-5 2x9**  
**7.5x14 3x17 8.13x22 2-0**

738.

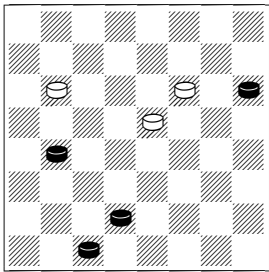

**1.7-10 24-20 2.21-25! 22x29**  
**3.10-15 18x11 4.16x7 29-25 5.7-**  
**10 25-22 6.10-14 20-16 7.3-7**  
**16-12 8.7-11 2-0**

739.

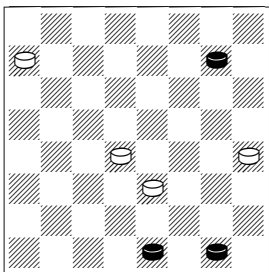

**1.25-30**  
 [ 1.25-29? 13-9 2.29x4 9-6  
 3.2x9 10-7 4.9-14 7-3 5.14-18  
 3-17= ]  
**1...15-11**  
 [ 1...28-24 2.30-21 24-20  
 3.21x3 15-11 4.1-6 20-16 5.3-  
 12+- ]  
 [ 1...13-9 2.30-21+- ]

**2.30-21 10-7**

[ 2...10-6 3.2x9 13x6 4.1x10  
 11-8 5.21-25+- ]

**3.21x3 28-24**

[ 3...13-9 4.1-5 ]

**4.2-6 24-20**

[ 4...24-19 5.6-9 13x6 6.1x10  
 19-16 ( 6...11-7 7.3-12 7x14  
 8.12x9 ) 7.3-12 ]

**5.6-10 13-9**

[ 5...20-16 6.3-12 ]

**6.3-12 9-5**

[ 6...9-6 7.10-15 11x18 8.1x10  
 ]

**7.12-30 11-8 8.30-25 2-0**

740.

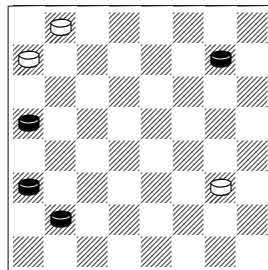

**1.25-30 9-6 2.8-11 32-27 3.30-**  
**19 6-1 4.11-15 1-6 5.20-24**  
**27x20 6.12-16 20x18 7.19x1 18-**  
**14 8.1-6 2-0**

741.

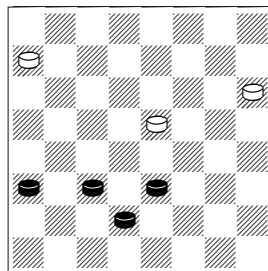

**1.12-16 21-17 2.10-15 18-14**  
**3.7-10 14x7 4.11x2 17-14 5.2-6!**  
 Standard position **14-10**  
 [ 5...28-24 6.16-19 14-10 ( 6...24-20  
 7.19-24 20x27 8.15-19 ) 7.19x28  
 10x1 8.15-19 1x24  
 9.28x19 ]  
**6.15-19 10x1 7.16-20 1x24**  
**8.20x27 2-0**

742.

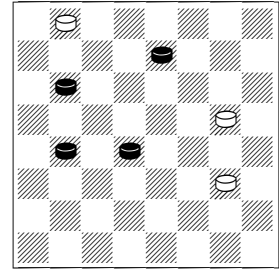

**1.26-31! 17-13**

[ 1...17-14 2.15-18 14x23 3.31-  
 27 9-5 4.27x14 5-1 5.14-5!  
 1x28 6.5-1 32-27 7.16-19  
 28x15 8.1x31 ]

**2.16-19 9-6**

[ 2...9-5 3.15-18 32-27 4.24-28  
 27-23 5.18x27 13-9 6.31-22 9-  
 6 7.22-15 5-1 8.15-22 6-2 9.27-  
 31 1x24 10.31x20 ]

**3.31-17! 13x22 4.15-18 22x15**  
**5.19x1 2-0**

743.

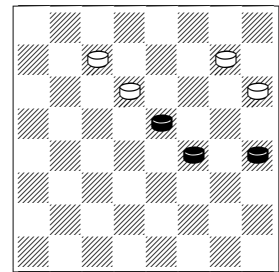

**1.13-17 23-19 2.17-22 27-23**  
 [ 2...19-16 3.22x29 16-11 4.14-  
 17 21x23 5.29x8 ]  
**3.22x29 21-17 4.14x21! 23x14**  
**5.29-18 14x23 6.21-25 19-15**  
**7.25-30 23-18 8.30-25 2-0**

744.

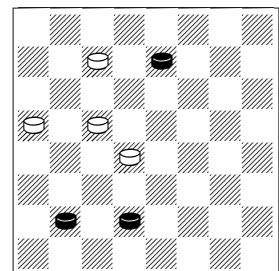

**1.26-30! 27-23**

[ 1...20-16 2.7-10 15x6 3.8-11  
16x7 4.30x32 ]  
**2.7-11! 23-18**  
 [ 2...15-10 3.11-15! 20-16  
4.15x6! 16-12 5.30-21 12x3  
6.6-10 3x14 7.21x24 ]  
**3.30x12 15-10 4.12-19 20-16!**  
 [ 4...18-15 5.11x18 10-7 6.19-  
12 7-3 7.12-30 3x12 8.18-23  
12x26 9.30x19 ]  
**5.11x20! 10-7 6.19-23! 18x27**  
**7.8-11 7x16 8.20x11 2-0**

745.

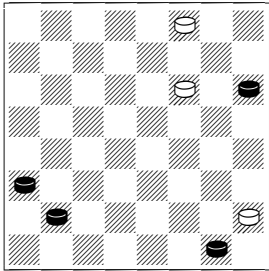

**1.8-11 22-18 2.12-16 18-14**  
**3.16-19 14-10 4.19-24 10-6**  
**5.1x10 5-1 6.10-14**  
 [ 6.11-15 1-5 7.24-28 ( 7.15-19  
5-18 8.24-28 18-32 9.19-24  
30-26 10.10-15 26-22 11.15-  
19 22-17 12.21x14 32x9 13.28-  
32 9-13 14.32-18 13-26 15.18-  
23 26-22= ) 7...30-26 8.28-32  
26-23 9.32x18 5x23 10.21-25  
23-30 11.25-29 30-21= ]  
**6...1x28 7.11-15 28x17 8.21x14**  
**2-0**

746.

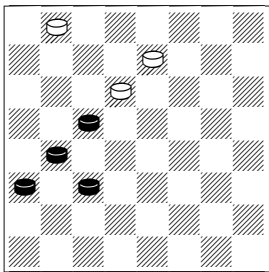

**1.11-15 32-27 2.16-20 23x16**  
**3.12x19 27-23**

[ 3...26-22 4.19-24 27-23 5.24-  
28 23-18 6.15-19 18-14 7.28-  
32 14-10 8.20-24 22-17 ( 8...  
10-7 9.32-18 22x15 10.19x3  
) 9.32-14 10-6 10.14x21 6-2  
11.21-25 ]  
**4.19-24 23-19 5.24-27 19x10**  
**6.27-31 26-23 7.31-24 10-7**  
**8.24-19 23x16 9.20x2 2-0**

747.

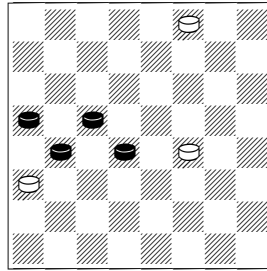

**1.15-18 14x23 2.19x26 12x19!**  
 [ 2...30x23 3.16-19 23x16  
4.20x11 ]  
**3.20-24! 19x28 4.26-31 30-25**  
**5.31-17 28-24 6.17-10 24-20**  
**7.10-7 25-22 8.7-11 22-17 9.11-  
7 17-13 10.7-2 2-0**

748.

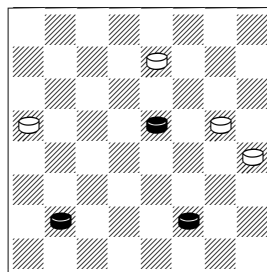

**1.8-12 26-22 2.18x25 17-14**  
**3.25-29 14-9**  
 [ 3...13-9 4.6x13 14-10 5.29-4  
10-6 ( 5...10-7 6.4-11 7x16  
7.12x19 ) 6.12-16 20x11 7.4x1  
]  
 [ 3...14-10 4.6x15 13-9 5.12-16  
20x18 6.29x15 ]  
**4.6-10 9-5 5.29-15 20-16**  
**6.12x19 5-1 7.19-24 1-5 8.24-28**  
**5-32 9.10-14 32x9 10.28-32 2-0**

749.

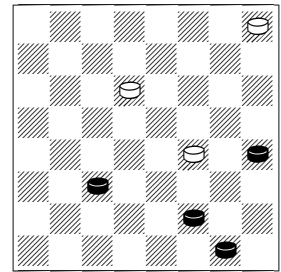

The activity of the black checkers seems to compensate for the missing checker. But with a pitch white change the position in their favor. **1.6-9!** The checker must be returned immediately, not waiting for the opponent to enforce its center:

[ 1.11-16 23-18!=  
 [ 1...14-9? 2.6-10 9-6 3.10-15  
6-2 4.16-20 2-7 ( 4...29-25  
5.1-6 2x9 6.13x6 ; 4...23-18  
5.15x22 2-11 6.22-26 29-25  
7.26-30 25-21 8.30-16 11-4  
9.16-7 ) 5.15-19 23x16  
6.20x2 ]

**1...14x5 2.13-17 29-25**  
 [ 2...23-18 3.17-21 18-14 4.11-  
15 14-9 5.15-18 9-6 6.1x10 5-  
1 7.18-22 1x25 8.21x30 ]  
**3.11-16 25-21**  
 [ 3...23-18 4.17-22 ]  
**4.17-22 21-17 5.22x13 23-18**  
**6.16-19 18-14 7.13-17! 14x21**  
**8.19-23 21-17 9.23-27 17-14**  
**10.27-32 14-10 11.1-6 10x1**  
**12.32-28 1-15 13.28x1 2-0**

750.

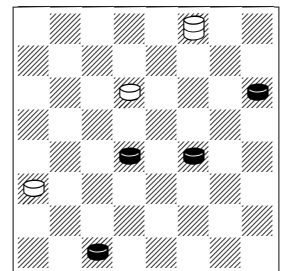



**1.15-18 23-19 2.18-23!! 19x26**  
**3.14-18** and checkers win  
 against the king! **2-0**

**751.**

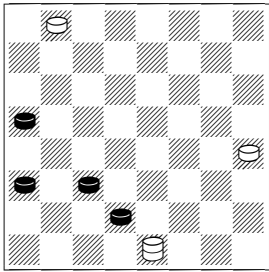

**1.7-10**

[ 1.11-16 2x11 2.16x7 13-9  
 3.7-10 9-5 4.10-15 5-1 5.15-18  
 1-24 6.20x27 32x14= ]

**1...2x16 2.12x19 13-9 3.20-24**

[ 3.19-23 9-5 4.10-15 5-1 5.15-  
 18 1-5 6.20-24 5-1 7.24-27 (   
 7.24-28 1-5= ) 7...1-19  
 8.23x16 32x14 ]

**3...9-5 4.24-28 32-27 5.10-15**  
**27-24 6.19-23**

[ 6.28-32 5-1 7.19x28 1x19= ]

**6...24-20**

[ 6...5-1 7.28x19 1-5 8.23-26 5-  
 23 9.26-30 23x12 10.15-19  
 12x23 11.30x19 ]

**7.23-26**

[ 7.28-32 5-1 8.15-18 1-19  
 9.23x16 20x11= ]  
 [ 7.15-19 20-16 8.19x12 5-1  
 9.12-16 1-19= ]

**7...20-16**

[ 7...5-1 8.15-19 1x24 9.28x19  
 ]

**8.26-30 16-12 9.28-32 12-8**

[ 9...5-1 10.32-28 1x19  
 11.28x15 ]

**10.32-9! 5x14 11.15-18 14x23**

**12.30x3 2-0**

**752.**

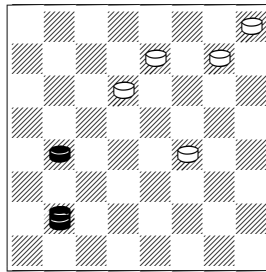

**1.16-19 23x16 2.8-12 14-9**  
**3.12x5 2-0**

**753.**

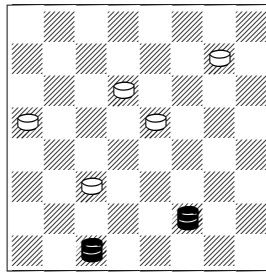

**1.6-15! 11-7! 2.3x16! 2-0**

**754.**

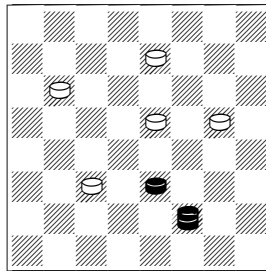

**1.6-13! 26-22**  
 [ 1...18-15 2.13x2 15x6 3.2x9 ]  
**2.10-14! 18x9**  
 [ 2...17x10 3.13x23 ]  
**3.13x27 2-0**

**755.**

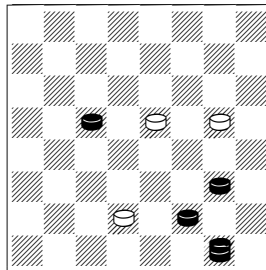

**1.1-5!!**

[ 1.9-13 7-3 2.13x15 3-8 ]

**1...17-14**

[ 1...7-2 2.9-13 2x9 3.5x23 ]  
 [ 1...7-3 2.6-10 3x14 3.19-23  
 18x27 4.9x18 ]  
 [ 1...17-13 2.6-10!! 7x14 (   
 2...13x24 3.5x2 ) 3.19-23!  
 13x6 4.5-1 18x27 5.1x17 ]

**2.19-24 7-3 3.24-27 3-8**

[ 3...3-7 4.27-31 7-11  
 [ 4...7-20 ]  
 [ 4...7-3 5.31-27 3-12 ( 5...3-  
 7 6.5-1 14x5 7.27x3 ) ]  
 5.31-20 11-15 ( 5...11-4 6.20-7  
 4-15 7.7x21 15x1 8.21-25 )  
 6.5-1 14x5 7.6-9 ]  
 [ 3...3-12 4.27-31 12-19 (   
 4...12-30 5.31-20 30-25 6.5-1  
 14x5 7.6-9 5x14 8.1-15 18x11  
 9.20x30 ) 5.5-1 14x5 6.6-9  
 5x14 7.1x28 ]

**2-0**

**756.**

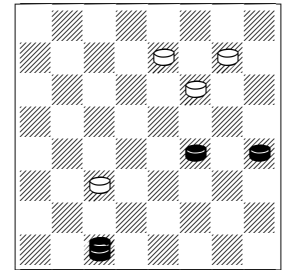

**1.13-17 22x13 2.14-17 13x22**  
**3.3-21 2-0**

**757.**

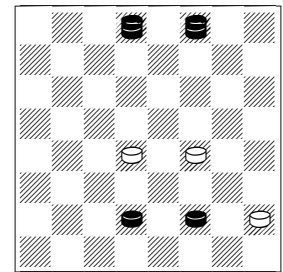

**1.30-12 5-1**

[ 1...15-10 2.6x15 5-1 3.12-19  
 1-5 4.31-13 5-1 5.7-10 14x7  
 6.19-28 1x19 7.28x3 ]

[ 1...14-10 2.7x14 15-11 3.12-16 11x20 4.6-9 5-1 5.31-22 1-5 6.22-25 20-16 7.25-29 16-12 8.29-25 5-1 9.9-13 ]  
 [ 1...15-11 2.7x16 5-1 3.31-26 1x30 4.16-19 30x16 5.12x9 ]  
**2.31-24 1x3 3.24x21 2-0**

**758.**

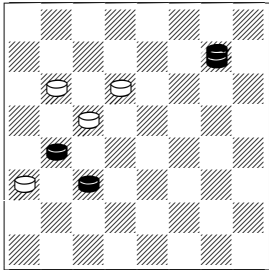

**1.11-15! 19x10 2.25-11! 12x19 3.11-20! 2-0**

**759.**

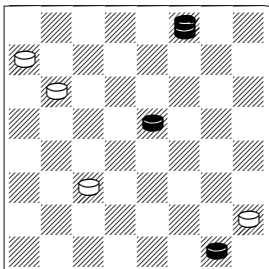

**1.1-6!! 11-7**  
 [ 1...24-19 2.30x7 5-1 3.6-9 28-24 4.7-3 1-5 5.9-14 24-19 6.3-10 19-16 7.10-7 16-12 8.7-11 5-1 9.18-22 ]  
 [ 1...5-1 2.18-23 1x26 3.30x7 ]  
**2.6-9 5x23 3.30x2 2-0**

**760.**

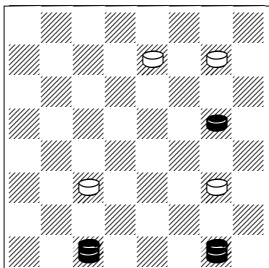

**1.1-5! 9-6 2.5-9!! 6x22 3.3-21! 2-0**

**761.**

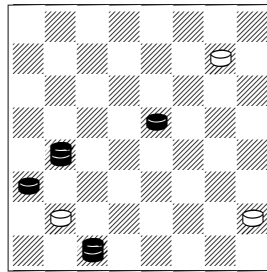

**1.3-14! 8-3**  
 [ 1...8-4 2.16-7! 4x22 3.14-9 5x14 4.7x26 ]  
**2.14-9! 5x23 3.16x21 2-0**

**762.**

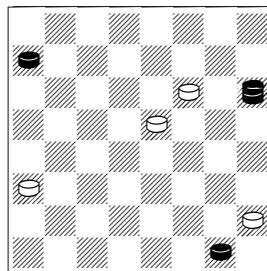

**1.28-32 22-17**  
 [ 1...12-8 2.32x9 5x14 3.21x12 ]  
 [ 1...18-15 2.32-18 15-10 3.18x29 10-6 4.1x10 5-1 5.10-14 1-5 6.14-17 5-27 7.21-30 27-31 8.17-21 ]  
**2.32x14**  
 [ 2.32x9? 5x14 3.1-6 14-9= ]  
**2...17x10 3.21x3 2-0**

**763.**

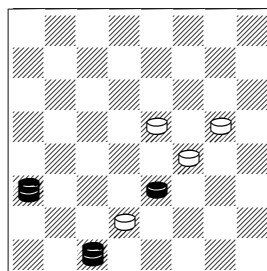

**1.3-8! 7-3**  
 [ 1...7-2 2.8x13 14x7 3.12-3 ]  
**2.8x13 14x7 3.13-2 2-0**

**764.**

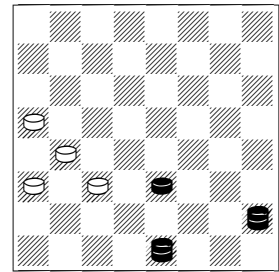

**1.2-9 11-8 2.9-14 16-11**  
 [ 2...8-3 3.14-21 3x17 4.21x3 16-11 5.5-18 12-8 6.3x12 11-7 7.18-11 ]  
**3.10-15 11x9 4.5x4 2-0**

**765.**

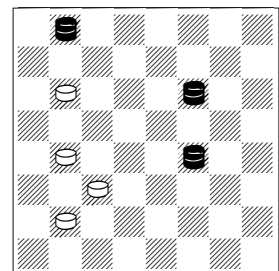

**1.14-23! 24-19**  
 [ 1...16-12 2.22-15 11x27 3.32x4 ]  
 [ 1...8-4 2.22x8 4x27 3.32x12 ]  
**2.22-15!! 19x26**  
 [ 2...19x10 3.23x21 11-8 4.32-18 ]  
**3.32-5 11x18 4.5x3 2-0**

**766.**

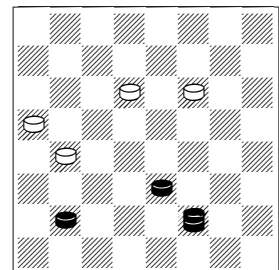

**1.8-12! 16-11 2.10-15! 11x18 3.12-16 20x11 4.6-13 2-0**

767.

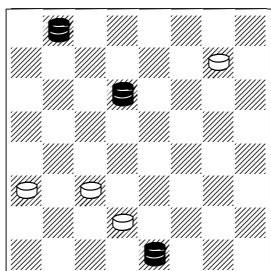

**1.23-16!! 12x19 2.32-14! 7-3**  
 [ 2...19-16 3.14x3 25-22 4.3-12  
 22-17 5.12x13 11-8 6.2-11  
 8x15 7.13-17 15-11 8.17-3 ]  
**3.2x21 3x17 4.21x14 2-0**

768.

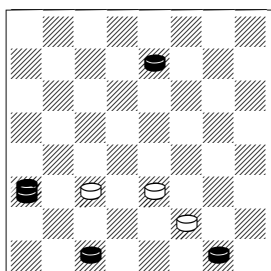

**1.26-30 11-8**  
 [ 1...6-2 2.30-25 11-7 3.25-15  
 10x19 4.12x23 2-13 5.3x10  
 13-22 ( 5...13-6 6.23-14 6x15  
 7.14-10 15x6 8.1x10 ) 6.23-18  
 22x6 7.1x10 ]  
**2.3-7 10x3 3.1x10 3x21 4.12x3**  
**2-0**

769.

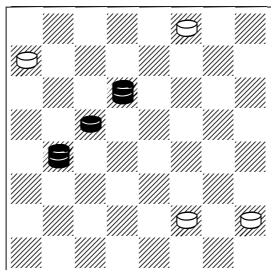

**1.16-2 5-1**  
 [ 1...6-1 2.23-9 5x14 3.2-20  
 1x24 4.20x9 ]  
**2.2x9 1x24 3.23-26 30x23**  
**4.9x20 2-0**

770.

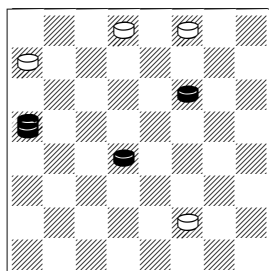

**1.22-26!! 31x22**  
 [ 1...30x23 2.15-19 23x16  
 3.20x13 ]  
**2.20-2 6-1 3.2-13 1x19 4.13x12**  
**2-0**

771.

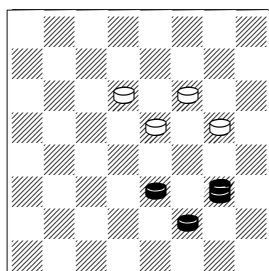

**1.9-13!**  
 [ 1.9-5? 17-13 2.5-1 23-19 3.1-  
 5 18-15 4.5-18 13-9!= 5.18x5  
 15-11 ]  
**1...18-14 2.6-9! 14x7**  
 [ 2...14x5 3.10-14 17x10  
 4.13x1 ]  
**3.9-14 17x10 4.13x2 2-0**

772.

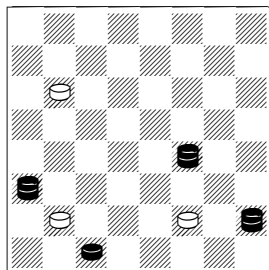

**1.12-26! 8-4 2.26-13! 6-2**  
 [ 2...6-1 3.3-8 4x9 4.13x28 ]  
**3.3-8 4x9 4.5x20 2-0**

773.

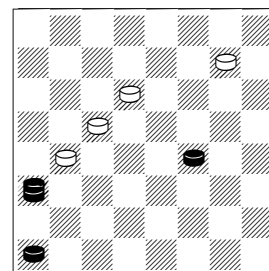

**1.12-3! 19-15**  
 [ 1...16-11 2.14-18 23x14  
 3.3x7 ]  
 [ 1...25-22 2.3-8 16-12 ( 2...22-  
 17 3.14x21 16-12 4.8-3 23-18  
 5.3-10 19-16 6.10-7 ) 3.8x25  
 19-16 4.25-30 23-19 ( 4...23-  
 18 5.14x23 16-11 6.30-21 12-8  
 7.21-3 11-7 8.4x2 ) 5.14-18 ]  
**2.3-12! 23-19 3.14-18! 15x22**  
**4.04-08 and no defense against**  
**b-c3 2-0**

774.

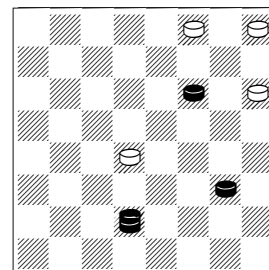

**1.9-14!!**  
 [ 1.9-13? 21-17 2.7x21 15-11  
 3.21-3 30-25 4.22-26 25-22  
 5.26x17 29-25= ]  
**1...15-10 2.22-26!! 10x3**  
 [ 2...30x23 3.7-16 10x17  
 4.16x13 ]  
**3.26-31 3x17 4.31x13 2-0**

775.

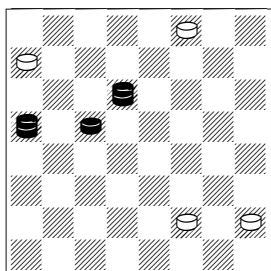

1.20-2 5-1

[ 1...6-1 2.23-9 5x14 3.2-20  
1x24 4.20x9 ]

2.2x9 1x24 3.23-26 30x23

4.9x20 2-0

776.

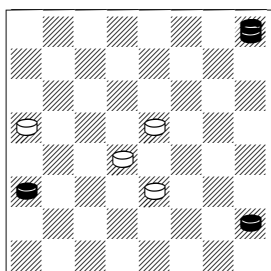

1.5-9 18-14! 2.29x4! 14x5 3.12-

16 20x11 4.4x1 2-0

777.

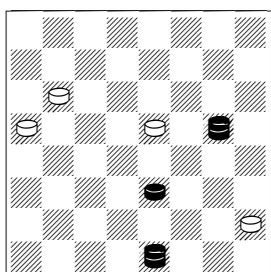

1.17-21 5-1

[ 1...24-19 2.21-25 19-15  
3.10x19 5-1 4.25x15 20-16  
5.2x20 ]

[ 1...20-16 2.2x9 5x7 3.21x3 ]

2.2-13 1x19

[ 2...1x15 3.21-14 18x9  
4.13x28 ]

3.13-22 18x25 4.21x12 2-0

778.

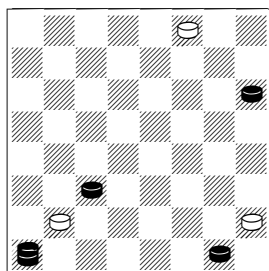

1.1-6! 8x15 2.4x18! 5-1

[ 2...30-26 3.18-32 ]

3.18-14 1x17 4.21x14 2-0

779.

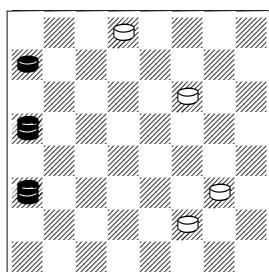

1.12-23 9-5

[ 1...6-1 2.23x5 31-27 (2...1-15  
3.20-27 31x24 4.28x10 ; 2...1-  
10 3.5-27 31x24 4.20x7 ; 2...1-  
19 3.28-32 ) 3.5x32 22-18 ( 3...1-15  
4.32-18 ) 4.32x9 1-10  
5.9-6! 10x1 6.20-24 1-5 7.28-  
32 ]

2.23-18! 22x15 3.20-27 31x24

4.28x1 2-0

780.

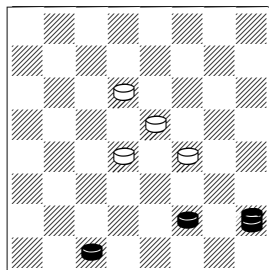

1.3-8 14-10

[ 1...23-19 2.8-11 15x8 3.6-10  
14x7 4.5x10 ]

2.6-9 23-19

[ 2...10-6 3.9x2 15-10 4.8-12  
18-15 5.5x27 15-11 6.12-16  
11x20 7.27-23 ]

3.8-11 15x8 4.9-14 10x17

5.5x21 2-0

781.

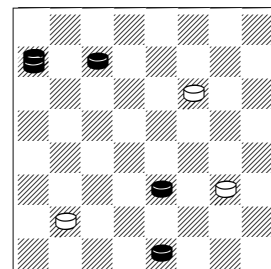

1.2-7 8-3 2.27-31 9-5

[ 2...22-18 3.31-22 18x25 4.10-  
15 3x19 5.28x13 ]

3.31x17 5-1

[ 3...3-8 4.10-14 5-1 ( 4...8-29  
5.28-1 ) 5.28-6! 1x3 6.17-21  
3x17 7.21x12 ]

[ 3...3-12 4.7-11 12-30 5.10-15  
30-23 6.17-13 23-27 7.15-19 ]

4.17-21 1x15 5.28x1 2-0

782.

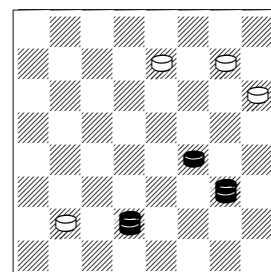

1.9-5! 8-3

[ 1...25-22 2.14-18! 22x15 3.7-  
17 21x14 4.5x4 ]

2.14-17!! 3x10

[ 2...21x14 3.5x21 3x10 4.21x3  
]

3.5-1 21x14 4.1x21 14-9 5.21-10

2-0

783.

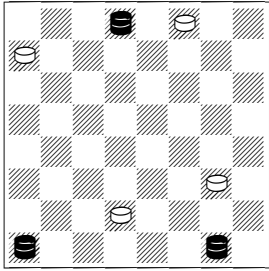

1.1-5! 9-6 2.4-29!! 6-1  
 [ 2...7-2 3.5-1 ]  
 [ 2...7-3 3.29-8 3x12 4.5-23  
 12x26 5.31x2 ]  
 [ 2...6-2 3.5-9 2x13 4.29-22  
 13x26 5.31x3 ]  
**3.29-15 1x19**  
 [ 3...1x24 4.31x2 ]  
**4.5-23 19x26 5.31x3 2-0**

786.

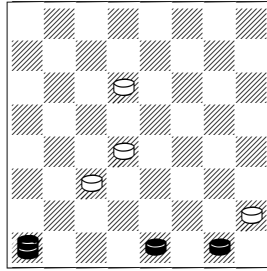

1.1-6!! 5-1  
 [ 1...23-18 2.6-10 15x6 3.4x1 ]  
 [ 1...15-10 2.4x32 10x1 3.32-  
 28 ]  
 [ 1...23-19 2.6-10 15x6 3.2x9  
 5x14 4.4x9 19-15 5.9-14 15-11  
 6.14-3 ]  
**2.6-10 15x6 3.4x32 1-5 4.2x9**  
**5x14 5.32x5 2-0**

788.

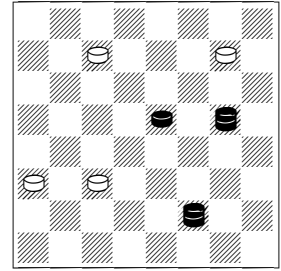

1.6-2 11-8  
 [ 1...12-8 2.2x31 8-3 3.17-22  
 25-21 4.22-29 3-12 5.29-25  
 21x30 6.18-23 12x26 7.31x22  
 ]  
**2.2-16! 12x19 3.17-3 8-4 4.3-10**  
**4x22 5.10x17 2-0**

784.

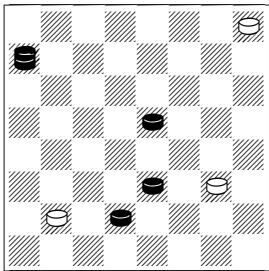

1.18-22 8-4  
 [ 1...8-3 2.22-25 29x22 3.10-15  
 3x19 4.28x26 ]  
 [ 1...9-5 2.7-11 8x6 3.28x1 ]  
**2.22-25 29x22 3.10-14 9x18 4.7-  
 11 4x15 5.28x10 2-0**

787.

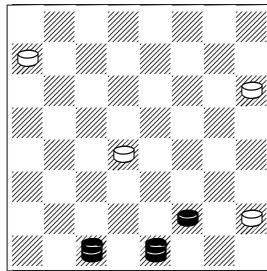

1.2-7 15-11  
 [ 1...21-17 2.7x21 15-10  
 3.3x17 ]  
 [ 1...28-24 2.7-10 15-11  
 3.10x28 ]  
 [ 1...15-10 2.7x14 5-1 3.14-5  
 1x19 ]  
**2.7x20 5-1**  
 [ 2...28-24 3.20x31 21-17  
 4.31x13 5-1 ]  
**3.3-12 1x15 4.12-19 15x24**  
**5.20x27 2-0**

789.

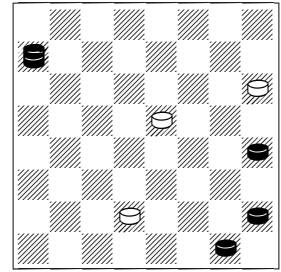

1.1-6! 7-3 2.6-10! 3x14 3.28-32!  
 14-3 4.32x14 3x17 5.13x22 2-0

785.

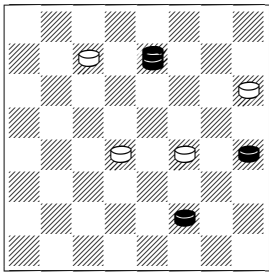

1.26-17! 14-9 2.17-31! 9x2  
 3.31x6 2x9 4.13x6! 21-17 5.6-9  
 2-0

790.

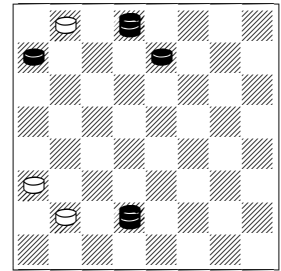

1.7-11!! 8x15 2.26-30 15-10  
 [ 2...15-11 3.31-22 11-7 ( 3...12-8  
 4.30-16 11x20 5.22x4 ) 4.22-11  
 7x16 5.30-25 ]  
 [ 2...12-8 3.31-27 32x23  
 4.30x3 ]  
**3.30-16! 12x19 4.31-27 32x23**  
**5.28-32 We gave away 3 kings!**  
**2-0**

791.

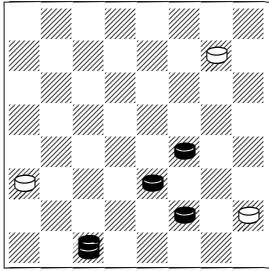

1.14-17 25-21

[ 1...5-1 2.17-21 25-22 3.10-14  
1x17 4.21x14 ]

2.6-9 05x07

[ 2...21x07 3.3x21 5x14 4.21x3  
]

3.3x14 12-8 4.14-5 21x14 5.5x4  
2-0

792.

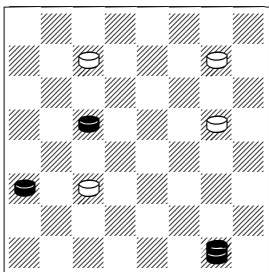

1.12-16 11x20 2.1-5 27-24  
3.19x28 20-16 4.28-32 16-11  
5.32-28 11-8 6.28-1 no place to  
put a king 2-0

793.

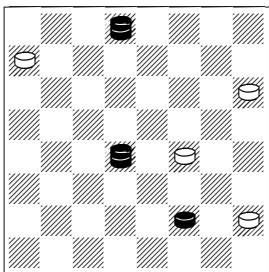

1.15-19! 21-17

[ 1...5-1 2.31-20 01x24 3.20x9  
21-17 ( 3...28-24 4.9-6 24-20  
5.6-2 21-17 6.2-7 17-13 7.7-2 )  
4.9-13 17-14 5.13-6 ]

2.31x13 5-1 3.13-9!! 14x5 4.19-  
10 28-24 5.10x28 1x15 6.28x1  
2-0

794.

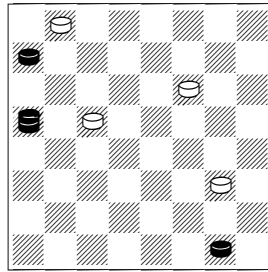

1.20-31 22-18 2.31-13 9-5 3.13-  
2 18-14 4.2-9 14-10 5.9-27  
32x23 6.28-32 2-0

795.

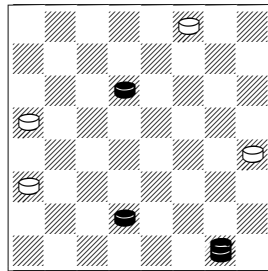

1.23-27 13-9

[ 1...20-16 2.27-32 12-8 ( 2...13-9  
3.32x5 12-8 4.7-11 16x7 5.1-10 7x14  
6.5x4 ) 3.32-9 13x6 4.1x3 ]

2.1-5!! 9-6 3.5-1! 6-2 4.1-24!  
2x16

[ 4...2x11 5.27-32 20x27  
6.32x4 ]

5.27-31 20x27 6.31x11 2-0

796.

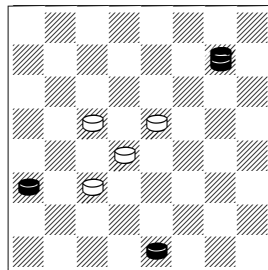

1.25-21 19-16 2.12x10 11-8  
3.10-15 18x11 4.21-3 8-4 5.3-8  
11-7 6.2x11 2-0

797.

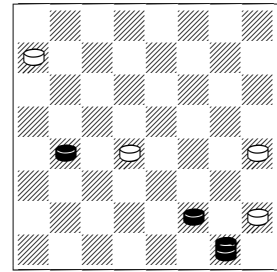

1.6-9 5x14

[ 1...13x6 2.1x19 5-1 3.16-20  
1x24 4.20x27 28-24 5.27x20 ]

2.1x19 13-9 3.19-15 9-5 4.15-1  
14-9

[ 4...28-24 5.1x28 5-1 6.16-19  
]

5.16-20 28-24

[ 5...9-6 6.1x15 28-24 7.20x27  
5-1 8.15-28 1-5 9.27-32 ]

6.20x27 2-0

798.

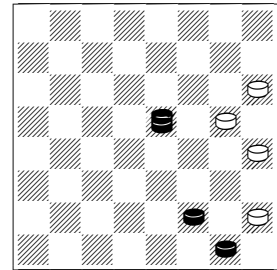

1.18-15 17-14 2.15-19 14-9

[ 2...21-17 3.19-16 14-9 4.6-10  
]

3.6-10 21-17 4.19-16 9-6

[ 4...17-14 5.10x17 13x22  
6.16-2 ]

5.16-30 6x15 6.30-21 2-0

799.

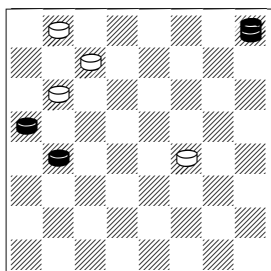

1.29-15! 24-19! 2.15x31 14-10  
3.31-24! 10-7 4.24-27! 32x23  
5.16-19 23x16 6.20x2 2-0

800.

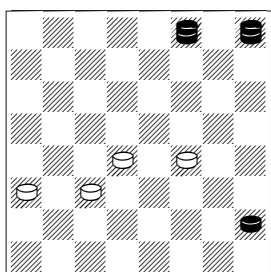

1.30-21 14-9 2.5x14 12-8 3.21-  
25 8-4 4.14-18 15x22 5.25x08  
4x11 6.29x4 2-0

801.

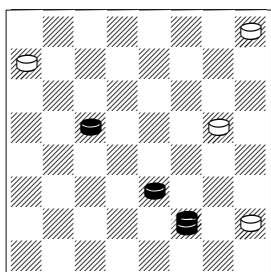

1.6-13! 17-14!  
[ 1...29-25 2.13x29 5-1 3.19-  
24! ]  
2.10x17 29-25  
[ 2...5-1 3.17-21 1x24 4.21-25  
29x22 5.13x20 ]  
3.13-6! 25-21  
[ 3...5-1 4.6-9 1x24 5.17-22  
25x18 6.9x20 ]  
4.6-9! 21x14 5.9x27 28-24  
6.19x28 5-1 7.27-23 2-0

802.

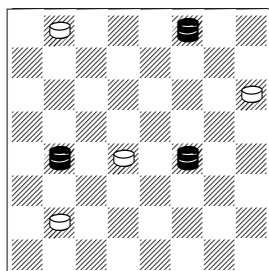

1.16-12 8-3  
[ 1...8-4 2.12-8 4x11 3.14-27  
32x23 4.30x7 ]  
2.12-8! 3x12 3.14-23 12x26  
4.30x10 32-27 5.10-14 27-24  
6.14-10 24-20 7.10-7 2-0

803.

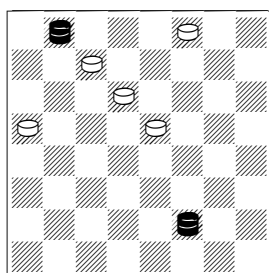

1.6-24 18-14  
[ 1...30-25 2.24x31 23-19  
3.32x9 19-15 4.9-6 15-11 5.6-  
24 20x27 6.31x7 ]  
[ 1...20-16 2.24x31 16-12 3.31-  
22 18x25 4.32x29 ]  
2.24x31 23-18 3.32-27 18-15  
[ 3...30-25 4.31-22 18-15  
5.22x29 14-10 6.29x11 10-6  
7.27-9 6x13 8.11-2 ]  
[ 3...20-16 4.27-23 18x27  
5.31x17 ]  
4.27x9 15-11 5.9-32 20-16 6.31-  
26 30x23 7.32x8 2-0

804.

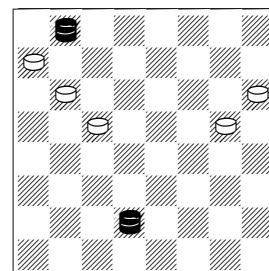

1.7-20 17-13 2.20x27 19-15  
3.27-14 13-9  
[ 3...28-24 4.32-28 24-19 5.14-  
27 21-17 6.27-5 ]  
4.14x5 15-11  
[ 4...15-10 5.5-1 10-7 6.1-10  
7x14 7.32x9 21-17 8.9-13 17-  
14 9.13-6 ]  
5.32-14 21-17 6.14x21 11-8 7.5-  
18 2-0

805.

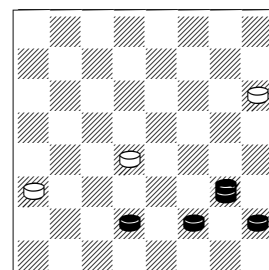

1.9-13 12-8 2.6-9 8-4 3.13-31  
15-10 4.7x14 4-11 5.9-13 11-15  
6.13-17 15-6 7.5-9 2-0

806.

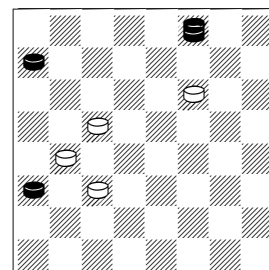

1.28-32 11-7 2.32-18! 22x15  
3.30-23 19x26 4.12x3 26-22 5.3-  
7 22-17 6.7-10 17-13 7.10-14 2-  
0

807.

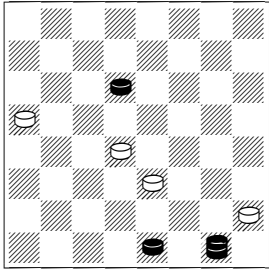

1.23-26 20-16 2.26-30 16-12  
3.30-21 10-7 4.21x3 15-11 5.3-14! 12-8

[ 5...11-8 6.14-9 5x14 7.1-10 14x7 8.2x4 ]  
6.14-3 8-4 7.3-8 11-7 8.2x11 2-0

808.

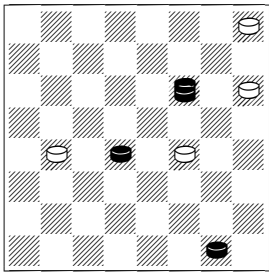

1.1-5 16-12

[ 1...21-17 2.22x13 16-12 3.15-18 14x23 4.13-22 ]

2.22-17 14-10

[ 2...14-9 3.5x14 12-8 4.15-18 8-4 5.17-22 4-8 6.14-17 21x23 7.22x4 ]

[ 2...29-25 3.17x3 25-22 4.5-9 21-17 5.3x21 12-8 6.21-3 8-4 7.3-14 4x18 8.14x23 ]

3.17x3 29-25 4.5-9 25-22 5.9-14 22-17 6.3-10 12-8 7.10-3 17x19 8.3x26 2-0

809.

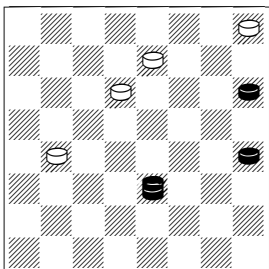

1.10-24! 23-18

[ 1...16-12 2.24-31 26-22 3.31x17 12-8 ( 3...23-18 4.17-3 18-15 5.13-17 15-11 6.17-22 11-8 7.21-25 8-4 8.25-30 4x25 9.30x21 ) 4.21-25 29x22 5.17x3 ]

[ 1...26-22 2.24-19 16-12 3.19x17 12-8 4.17-22 8-3 5.21-25 ( 5.22-18 3-12= ) 5...3-17 6.22-31 29x22 7.31-26 22x31 8.13x22 ]

2.24-31 26-22 3.31x17 16-11 4.17-3 18-15 5.13-17 11-8 6.3x12 15-10 7.12-19 10-7 8.19-10 7x14 9.17x10 2-0

810.

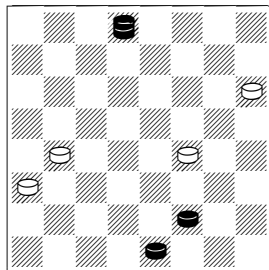

1.31-20

[ 1.31-22 14-10 2.6x15 16-11 3.15x8 12x3 ]

1...21-17

[ 1...14-10 2.20x17! ( 2.20x14 21-17 3.14x21 12-8= ) 2...21x14 3.6-10 14x7 4.2x11 ]  
[ 1...14-9 2.6x13 16-11 3.20x7 12-8 4.7-11 ( 4.13-17? 21x14 5.7x17 ) 4...8x15 5.2-7 ]

[ 1...16-11 2.20x17 21x14 3.6-10 14x7 4.2x11 ]

2.20x11

[ 2.20x7 14-10 3.6x15 ( 3.7x21 12-8= ) 3...12-8 4.7x21 8-4= ]

2...17-13 3.2-7 14-9 4.6-10 9-5 5.11-15 13-9

[ 5...12-8 6.15x4 5-1 ( 6...13-9 7.4-15 5-1 8.15-28 1x15 9.28x13 ) 7.7-11 1x8 8.4x18 ]

[ 5...5-1 6.15-28 1x15 7.28x6 12-8 8.7-11 8x15 9.6x19 13-9 10.19-15 9-5 11.15-1 ]

6.07-11 5-1 7.11-16 12x19

8.15x28 1x15 9.28x13 2-0

811.

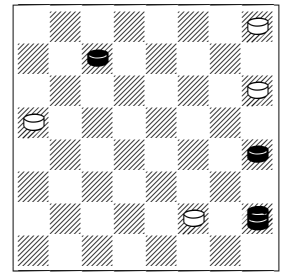

1.5-1 6-2 2.27-32 20-16

[ 2...21-17 3.13x22 20-16 4.1-24 16-11

[ 4...16-12 5.32-18 2-20 6.24-6 20-2 ( 6...20-16 7.6-9 16-19 8.9-2 19-30 9.2-13 30-21 10.22-26 21-25 11.13-22 ) 7.6-13 ]

5.24-31 11-8 ( 5...29-25 6.22x29 11-7 7.32-9 2x13 8.29-22 13x26 9.31x3 ) 6.32-9 2x26 7.31x4 ]

3.1-6 2x9 4.32x5 21-17 5.13x22 16-11 6.5-14 11-8 7.14-3 8-4 8.3-21 4x25 9.21x30 2-0

812.

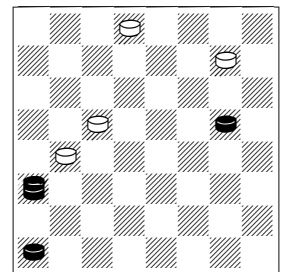

1.04-08 25-21

[ 1...31-26 2.17-22 26x17 ( 2...25x18 3.8-11 16x7 4.12x3 ) 3.8-11 16x7 4.12x03 ]

[ 1...31-27 2.17-22 25x18 3.8-11 16x7 4.12x3 ]

[ 1...25-22 2.17x26 31x22 3.8-11 16x7 4.12x3 ]

2.17-22 21-17



[ 2...31-27 3.22-26 27-23 4.26-30 21-17 5.30-25 17-13 6.25-15 19x10 7.12x6 23-18 8.8-11 18-14 9.6-19 14-9 10.19-28 9-5 11.28-1 13-9 12.1-28 5-1 13.11-15 1x19 14.28x13 ]  
**3.22x13 31-27 4.13-17 27-24 5.17-22 16-11 6.12x30! 11x4 7.30-25 24-19**  
 [ 7...4-15 8.25-29 15x25 9.29x28 ]  
**8.25-29 4x25 9.29x24 2-0**

**813.**

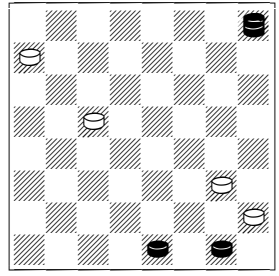

**1.29-11 9-6 2.2x9 5x14 3.11-25 14-10**  
 [ 3...19-16 4.25-21 16-12 5.21x3 28-24 6.1-6 24-19 7.6-10 19-16 8.10-15 ]  
**4.25-21 19-15 5.21x7 28-24 6.1-6 24-20 7.7-21 15-11 8.6-10 11-8 9.21-25 2-0**

**814.**

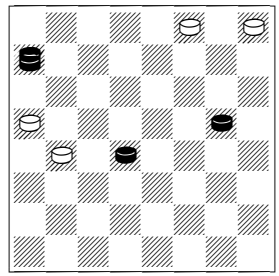

**1.17-22! 30-25**  
 [ 1...16-12 2.22-26 30x23 3.15-19 23x16 4.28-15 ]  
 [ 1...30-26 2.22x31 16-12 3.15-18! 12-8 4.28-10! 8-4  
 [ 4...8-3 5.18-22 3x26 6.31x22 ]

[ 4...20-16 5.10-3 8-4 (5...16-12 6.31-22 8-4 7.3-7) 6.3-12 4x25 7.12x21 ]  
 5.10-21 ]  
**2.15-18! 16-11 3.18-23 25x27 4.28-32 27-24 5.32-28 11-7 6.28x3 29-25 7.3-8 25-21 8.8-11 21-17 9.11-7 17-13 10.7-2 2-0**

**815.**

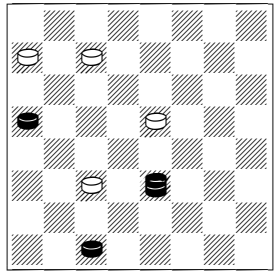

**1.10-1 18-14**  
 [ 1...27-23 2.1-15 11-7  
 [ 2...18-14 3.15x4 14-10  
 [ 3...14-9 4.3-7 9-5 (4...23-19 5.7-10 9-5 6.4-8 19-16 7.20x11 5-1 8.8-4 1x8 9.4x15) 5.7-10 5-1 6.20-24 28x19 7.4-29 1x15 8.29x11 ]  
 4.20-24 28x19 5.4-15 ]  
 3.15x29 7-2 4.3-7 ]  
 [ 1...11-8 2.3x12 18-14 3.12-16 14-9 4.1-10 9-5 5.10-1 27-23 6.16-19 23x16 7.20x11 28-24 8.1x28 5-1 9.11-15 1x19 10.28x15 ]

**2.1-6 27-23 3.6-2 23-18**  
 [ 3...14-10 4.2x26 10-6 5.26-19 6-2 6.3-8 2-9 7.19-6 9x2 8.8-11 2x16 9.20x11 ]  
**4.2x16 14-9 5.16-19 9-5 6.19-1 28-24 7.20x27! 18-15 8.1x28 5-1 9.27-32 1-5 10.28-1 2-0**

**816.**

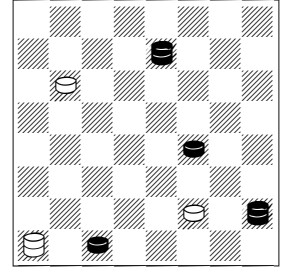

**1.26-13 6-2**  
 [ 1...6-1 2.3-8 4x9 3.13x28 ]  
**2.3-8 4x9 3.5x20 2-0**

**817.**

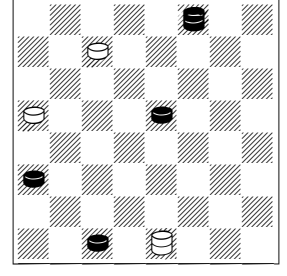

**1.30-19!**  
 [ 1.18-22 2-6 2.22-25 6-28 3.25-29 27-23 4.30x16 20x11 5.29x4 28-6= ]  
**1...20-16**  
 [ 1...2-16 2.19-15 16-23 3.18-22 ]  
 [ 1...2-13 2.18-22 13x16 3.12x19 ]  
**2.19-6! 2x23 3.12x26 2-0**

**818.**

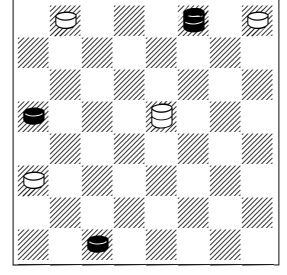

**1.20-24! 32-28? 2.30-16! 2-0**

819.

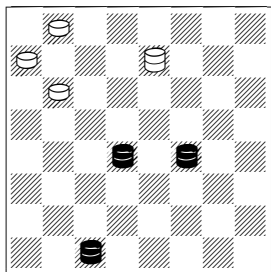

1.14-27!! 24x31  
[ 1...32x23 2.15-18 23x14  
3.3x20 ]  
2.3-12! 2-0

822.

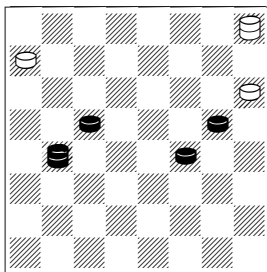

1.16-20! 29-25  
[ 1...29-8 2.17-22 8x25 3.14-18  
25x24 4.20x31 ]  
2.14-18 21x16  
[ 2...25x24 3.20x27 21x14  
4.27x9 ]  
3.20x29 2-0

825.

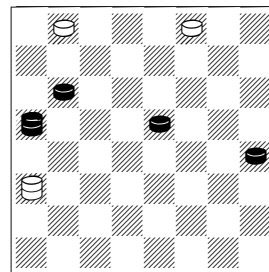

1.18-23! 12x26 2.24-27! 32x23  
3.20-31! 2-0

820.

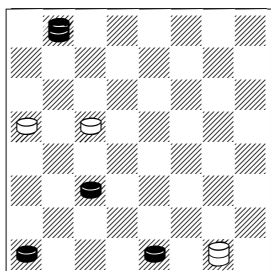

1.32-28!  
[ 1.2-6? 1x8 2.4x11 19-15!  
3.11x18 20-16= ]  
1...20-16!  
[ 1...19-16 2.28-6! ]  
2.28x6! 2-0

823.

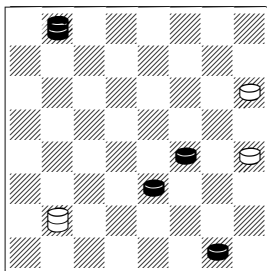

1.14-17! 21x7  
[ 1...13x22 2.10-15 8x18  
3.32x5 ]  
2.32-9 13x6 3.1x12 2-0

826.

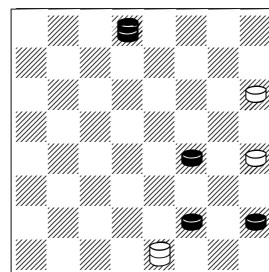

1.14-17!! 21x14  
[ 1...13x22 2.31x13 2x9 3.5x14  
] ]  
2.31-20 2x9 3.20-2! 2-0

821.

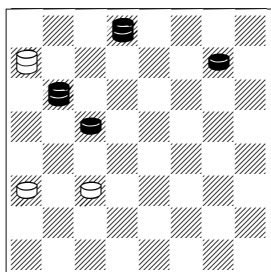

1.25-30 28-32  
[ 1...11-7 2.19-23 28x26  
3.31x3 ]  
[ 1...12-8 2.19-23 28x26  
3.30x3 ]  
2.24-27 32x16 3.31-20 2-0

824.

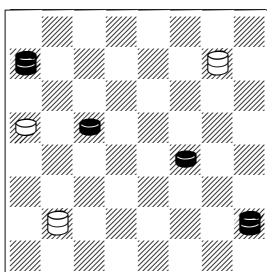

1.14-18! 8x22  
[ 1...25x24 2.28x4 ]  
2.5-18 22x24 3.28x29 2-0

827.

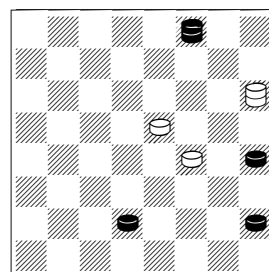

1.7-11 14-10 2.13-17! 21x14  
3.30-21! 2-0

828.

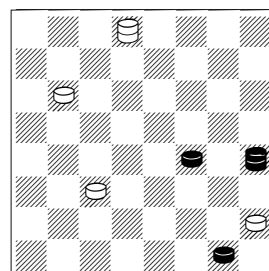

1.14-18! 31-27

[ 1...11-8 2.18-22 31x17  
3.13x4 ]

2.13-31! 27x14 3.31x21 2-0

829.

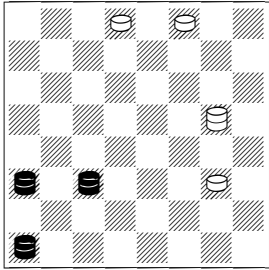

1.11-2! 17-13

[ 1...9-5 2.2-9 5x14 3.4-18  
14x23 4.12x13 ]

2.4-22 13x26 3.2x13! King is  
locked! 2-0

830.

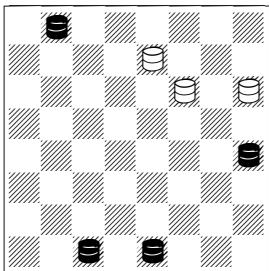

1.13-17 22x13

[ 1...21x10 2.3x17 22x13 3.32-  
9 13x6 4.2x31 ]

2.32-14 21x10 3.3x31 2-0

831.

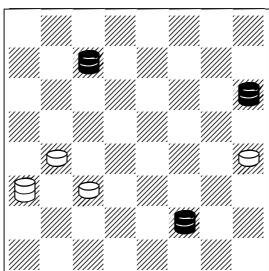

1.27-18 12-8

[ 1...13-9 2.6x13 12-8 3.18-15  
11x18 4.13-22 18x25 5.21x3 ]

2.21-17! 13x15 3.6x3 2-0

832.

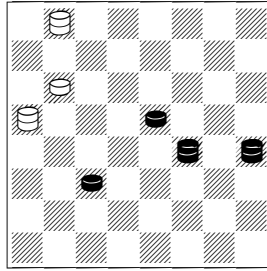

1.14-5! 32x9!

[ 1...20x2 2.18-23 32x18  
3.5x20 ]

2.5x27! 20x2

[ 2...24x31 3.13-2 20x7 4.2x16  
]

3.27x20 2-0

833.

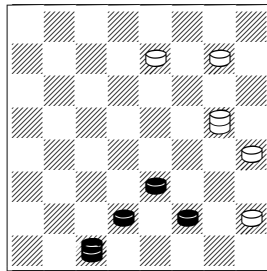

1.6-9!! 13x15

[ 1...5x14 2.7-11 14x16  
3.03x12 13-9 4.12-19 9-5 5.19-  
1 ]

2.7-10! 17x7!

[ 2...15x6 3.3x1 ]

3.3x1 2-0

834.

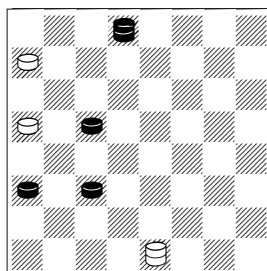

1.19-24!! 28x19

[ 1...20x27 2.31x20 2x16  
3.12x19 ]

2.31-13 2x16 3.13-2 2-0

835.

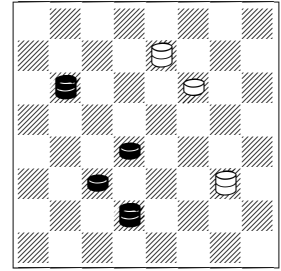

1.15-18!! 22x8

[ 1...9x20 2.7-2 20x7 3.2x30 ]

2.7-11 8x15 3.24x31 2-0

836.

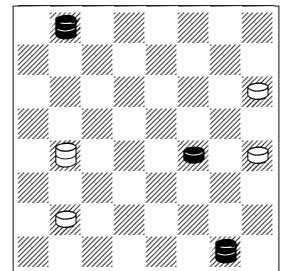

1.14-17! 21x14

[ 1...13x22 2.32-18 22x15  
3.1x3 ]

2.32x9 13x6 3.1x3 2-0

837.

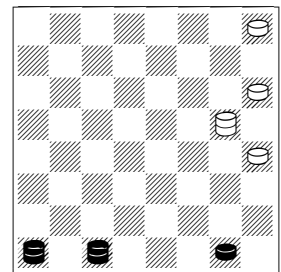

1.4-25!!

[ 1.1-6? 17-14 2.3x17 13x22  
3.4x25 29x22 ]

1...29x22 2.1-6 22-18 3.6-10  
17x7 4.3x23 2-0

838.

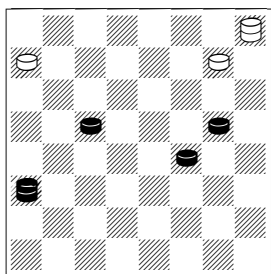

1.12-16 25-21 2.16-20 29-25  
[ 2...29-4 3.17-22 4x29 4.14-18  
29x24 5.20x31 ]  
3.14-18 25x24  
[ 3...21x16 4.20x29 ]  
4.20x27 2-0

839.

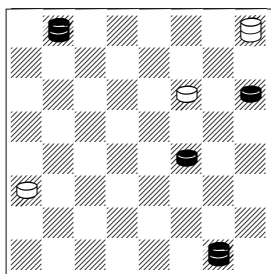

1.1-5! 22-17  
[ 1...12-8 2.32-18! 22x15 3.21-  
25 29x9 4.5x4 ]  
[ 1...22-18 2.14x23 29-11 ( 2...29-4  
3.5-1 12-08 4.1-10 8-3 5.10-15  
4x27 6.32x14 3x17 7.21x14 ) 3.5-1  
11-22 ]  
2.21-25! 17x10  
[ 2...29x9 3.5x21 12-8 4.32-18  
]  
3.5-23 29x27 4.32x3 2-0

840.

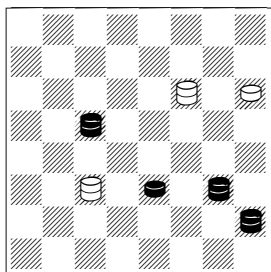

1.9-13 22-31

[ 1...22-29 2.13-17 21x7 3.19-  
10 7x14 4.5x4 ]  
2.19-26 31x3 3.5-14 3x17  
4.13x4 2-0

841.

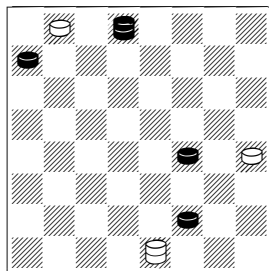

1.14-17 2x9 2.31-27 32x23 3.28-  
32 13x22 4.32x05 2-0

842.

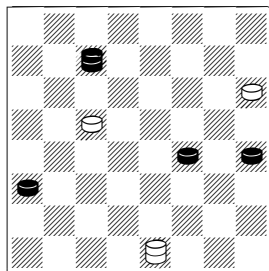

1.27-32! 2-20  
[ 1...2-6 2.14-17 21x14 3.32x2  
]  
[ 1...2-11 2.32-28 11-15 3.12-  
16 19x12 4.28x1 12-8 5.1-15 ]  
[ 1...19-15 2.32-28 15-11 3.28-  
10 11-8 4.12x3 2-11 5.3-7!  
11x2 6.10-15 2-20 7.15-11  
20x17 8.13x22 ]  
2.32-23!! 19x26 3.12-16 20x17  
4.13x31 2-0

843.

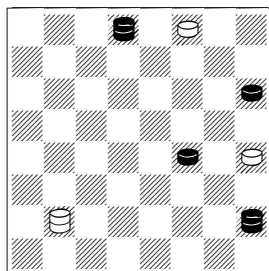

1.21-25!! 30x21

[ 1...8x29 2.31-22 29x9 3.5x32  
]  
2.14-17 13x22 3.31x17 21x14  
4.5x4 2-0

844.

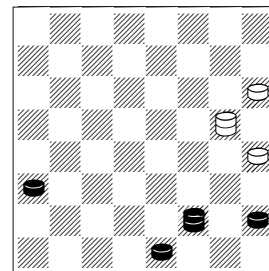

1.2-7! 17x3 2.5-9 21-17  
[ 2...3-7 3.6-1 13x6 4.1x3 ]  
[ 2...3-17 3.6-2 13x6 4.2x22 ]  
3.6-1 13x6 4.1x21 2-0

845.

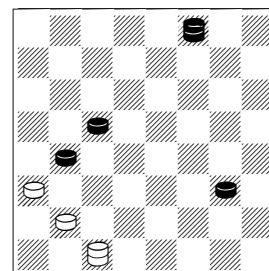

1.9-14!! 3x21  
[ 1...3x17 2.19-23 12x26  
3.30x21 ]  
2.30-25! 21x30 3.16-20 30x16  
4.20x4 2-0

846.

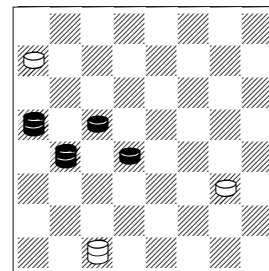

1.16-2 9-5  
[ 1...3-8 2.2x13 8x29 ( 2...8x18  
3.13-31 ) 3.13-22 29x24  
4.20x31 ]

2.2-9 5x14 3.20-7 3x10 4.15x6  
2-0

847.

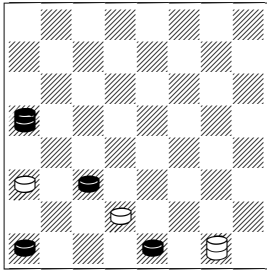

1.2-6! 1x8

[ 1...7x16 2.20x11 1x8 3.4x11  
]  
2.04x02 12-8 3.20-11 8x15 4.2-  
7 2-0

848.

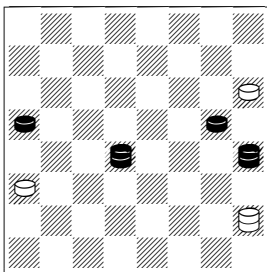

1.15-1!

[ 1.17-22 5-18!= 2.15-4 18x29  
3.13-22 29x18 4.4x22 ( 4.4x29  
21-17 5.20-24 17-14 6.24-27  
14-10= ) 4...21-17= ]  
1...21x14 2.13-9! 14-10 3.1x19  
5x16 4.20x11 2-0

849.

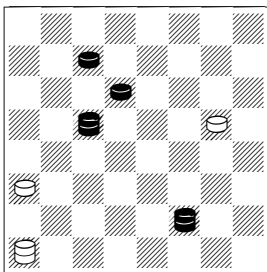

1.27-32 12-08

[ 1...17-14 2.6-10 14x7 3.19-15  
4x27 4.32x3 ]

[ 1...4-29 2.6-13 29-22 ( 2...29-  
4 3.13x31 12-08 4.19-15 8-3  
5.15-29 3-8 6.31-22 8x25  
7.29x15 4x27 8.32x23 ; 2...17-  
14 3.19-10 14x7 4.13-22 29x27  
5.32x3 ) 3.19-10 12-8 4.10x21  
22-31 5.21-25 8-4 6.25-29 31-  
27 7.13-26 27x5 8.26-23 5x27  
9.32x23 ]

2.19-12 8-3 3.6-15 4x27 4.32x21  
2-0

850.

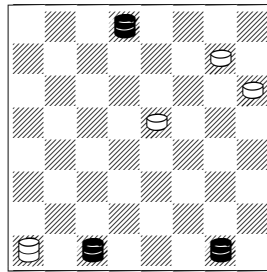

1.3-14!! 18x9 2.1-5! 9-6 3.5-18  
4x22 4.31x2 2-0

851.

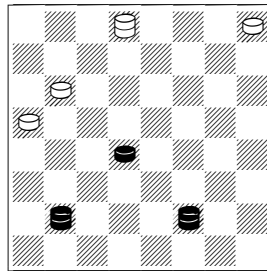

1.6-13 20-16

[ 1...29-25 2.8-4 20-16 ( 2...24-  
19 3.15x24 20x27 4.4x29 27-  
24 5.29-22 31x17 6.13x20 ;  
2...25-21 3.15-19 24x15 4.4x22  
31x17 5.13x26 ) 3.13-26 31x11  
4.04x29 ]  
[ 1...31-27 2.15-19 24x15  
3.8x32 ]

2.15-19! 16x23

[ 2...24x15 3.8x22 31x17  
4.13x12 ]

3.8-22 31x17 4.13x28 2-0

852.

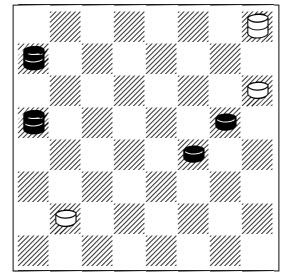

1.14-18! 29x11

[ 1...21x23 2.28-19 23x16  
3.20x4 ]  
2.20x2 21x14 3.2-11 8x15  
4.28x17 2-0

853.

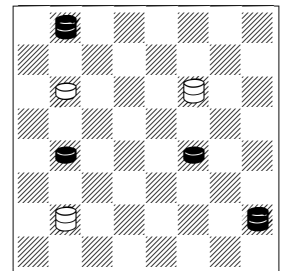

1.32-28 24-20 2.16-19 22-25

[ 2...8-3 3.5-9 3x21 4.9-14  
21x24 5.28x29 ]  
[ 2...8-4 3.28-24 20x27 4.19-23  
27x9 5.5x29 ]  
[ 2...8-11 3.19-24 20x27 4.28-  
15 11x9 5.5x29 ]  
[ 2...22-29 3.28-24 20x27 4.19-  
23 27x9 5.5x4 ]  
[ 2...22-31 3.14-17 31x13 4.5-  
9 13x24 5.28x4 ]  
[ 2...22-26 3.19-24 20x27 4.28-  
15 8x9 5.5x30 ]  
3.14-18 8x22 4.5-18 22x24  
5.28x29 2-0

854.

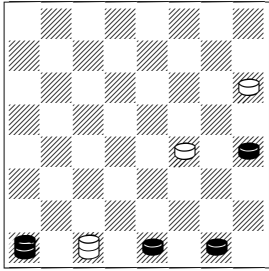

1.13-17! 14-9

[ 1...14-10 2.17-22 ]

[ 1...3-10 2.4-15 10x19  
3.17x10 19x6 4.2x9 ]

2.1-5! 21x14 3.2-7 3x10 4.4-18  
14x23 5.5x7 2-0

855.

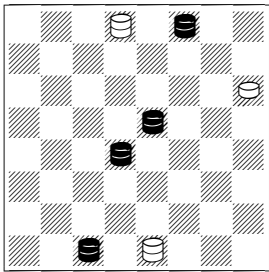

1.30-12 2-13

[ 1...31-13 2.15-24 13-31 3.24-  
20 31-13 ( 3...2-13 4.18-27  
31x24 5.20x31 ) 4.18-9 13x6  
5.3-7 2x11 6.20x13 ]

2.12-16! 13-2

[ 2...31-20 3.16-2 20-31 4.15-  
19 31-20 5.19-23 20-31 6.18-  
09 13x6 7.2x13 ]

3.16-20 2-13 4.15-19 13-2 5.19-  
23 2-0

856.

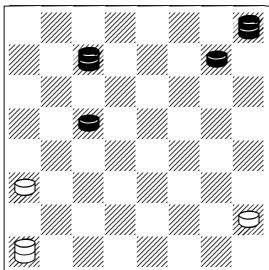

1.27-32 12-08 2.25-30 8-3 3.30-  
21 3-12

[ 3...5-1 4.32-28 1x24 5.28x10  
3x14 6.21x10 ]

[ 3...3-8 4.32-9 5x14 5.21x12 ]  
4.21-30 12x26 5.30x19 5-1 6.32-  
28 1x24 7.28x15 4x18 8.29x15  
2-0

857.

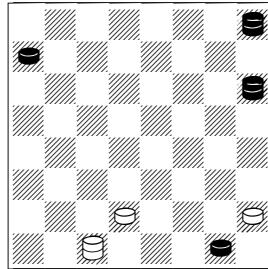

1.29-11!! 7x16 2.28-32 3-12

[ 2...3-8 3.32-9 5x14 4.21x19 ]

[ 2...16-11 3.32-14 3x17  
4.21x16 ]

3.32-23! 16-11

[ 3...12-3 4.23x12 ]

4.21-30 12x26 5.30x7 2-0

858.

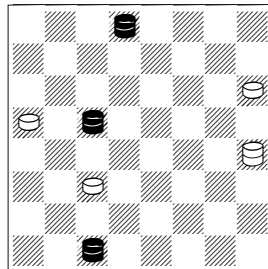

1.19-26!

[ 1.19-12 also wins 11-8 2.3-17  
]

1...20-16

[ 1...13-9 2.26-22 ]

2.26x12 11-8 3.3-17!! 21x14  
4.12x17 13x22 5.31x17 2-0

859.

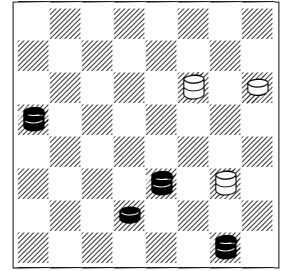

1.1-5! 9-2

[ 1...9-13 2.10-17 21x14  
3.5x29 ]

[ 1...9-32 2.10-14 32x9 3.5x29  
]

2.10-17!! 22x13

[ 2...21x14 3.5x29 ]

[ 2...2x11 3.20x2 22x13 4.5-9  
13x6 5.2x13 ]

3.5-9! 13x6 4.7-11 2x16 5.20x13  
2-0

860.

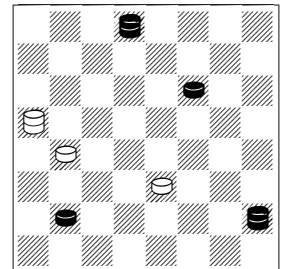

1.5-27 16-12 2.8-11 20x7

[ 2...20x2 3.27-9 2x26 4.31x3 ]

3.27-14 10x26 4.31x3 12-8

5.3x12 2-0

861.

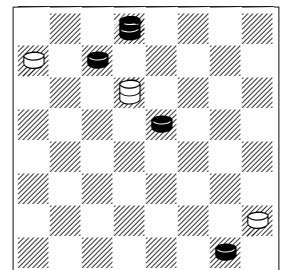

1.27-32 23x9 2.31-13 9-2 3.32-  
9! 5x14 4.1-6 2x9 5.13x6 2-0

862.

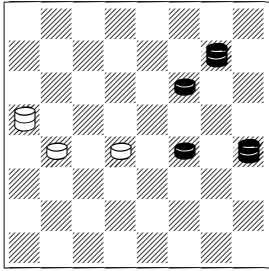

**1.14-18 15-11**

[ 1...16-11 2.25-21 20-27 3.22-25 27x5 ( 3...15x29 4.21-25 29x22 5.13x7 ) 4.25-29 5-32 5.13-2 ]

**2.18-23 11-7 3.25-21 7-3**

[ 3...7-2 4.23-27 20x17 5.21x20 ]

**4.23-27 20x17 5.13x12 2-0**

863.

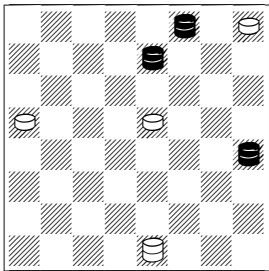

**1.26-31 18-14**

[ 1...2-11 2.31-24 20x27 3.30-25 29x22 4.13x7 ]

[ 1...29-25 2.30x21 2-11 3.31-24 20x27 4.21-14 18x9 5.13x31 ]

**2.30-21 14-9 3.13x6 2x9 4.21-25**

**29x22 5.31x2 2-0**

864.

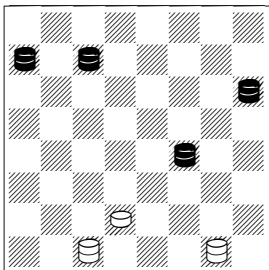

**1.27-31! 7-2**

[ 1...1-5 2.28-32 5x18 3.32x14! 7-2 4.31-20 3x17 5.21x7 2x11 6.20x7 ]

**2.31-13! 3x17 3.21x10 1x15**

**4.28x6 2x9 5.13x6 2-0**

865.

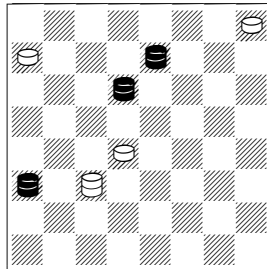

**1.26-31 11-2**

[ 1...11-4 2.12-8 4x11 3.23-19 15x24 4.31x2 ]

[ 1...15-10 2.23-18 11x25 3.31-24 28x19 4.12x3 ]

**2.12-8 15-10 3.23-9 2x13 4.8-22**

**13x26 5.31x3 2-0**

866.

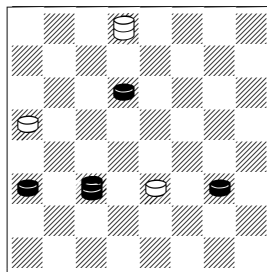

**1.9-14!! 10x17 2.12-16! 17-14**

**3.23-27 31x24 4.11-2 20x11**

**5.2x5 2-0**

867.

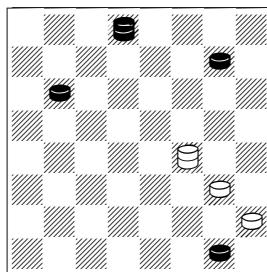

**1.25-30!! 14-10**

[ 1...14-7 2.30-16 7x27 3.31x24 ]

[ 1...14-3 2.31-13 ]

**2.30-21! 10x28 3.31-13! 9-6**

**4.13x2 28-32 5.21-14 32x9**

**6.2x13 2-0**

868.

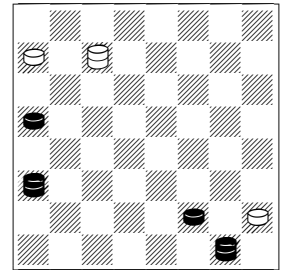

**1.6-9! 5x14 2.1-24 28x19**

**3.12x5! 27-32**

[ 3...27-31 4.5-27 31x24 5.20x27 ]

**4.20-24 32-28 5.5-1 28x19**

**6.1x28 2-0**

869.

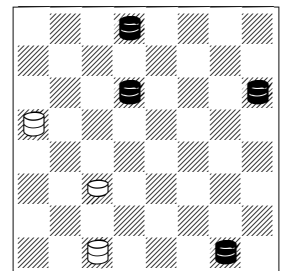

**1.23-19 11-07**

[ 1...11-08 2.19-10 3x14 3.21x12 20-11 4.12-16 11x20

5.1-24 20x27 6.31x24 ]

[ 1...03-08 2.21-3 8-4 3.19-15! 11x18 4.3-8 4x11 ( 4...4x15

5.1x24 20x27 6.31x24 ) 5.1-24 20x27 6.31x7 ]

**2.19-15 7-2 3.15-10 3x14 4.21x7**

**2x11 5.1-24 20x27 6.31x2 2-0**

870.

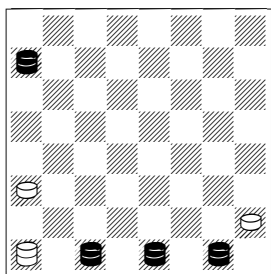

1.3-10! 4-29

[ 1...12-08 2.10-3 ]

2.10-19! 12-8 3.1-15!! 29x11

4.2x20 8-4

[ 4...8-3 5.20-7 3x24 6.28x1 ]

[ 4...5-1 5.20-2 1x24 6.28x4 ]

5.20-11 4x24 6.28x1 2-0

871.

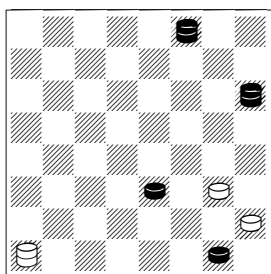

1.21-17 4-11

[ 1...9-6 2.30-16 6x15 3.16-11  
15x8 4.17-3 ]

2.17-31 11-20 3.30-23 9-6 4.23-  
27 6x15 5.27-24 20x27 6.31x10  
2-0

872.

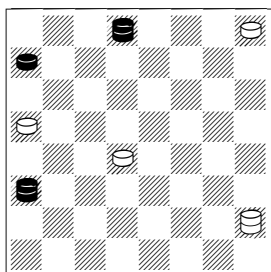

1.28-32 5-1 2.31-22 15-10 3.32-  
28 20-16

[ 3...29-25 4.22x29 10-6 5.29-  
22 6-2 ( 5...20-16 6.12x19 6-2  
7.22-13 1x24 8.28x6 ) 6.22-11  
2x16 7.12x19 ]

[ 3...10-6 4.22-13 6-2 5.12-19  
1x24 6.28x6 2x9 7.13x2 ]  
4.28x06 1x25 5.12x21 2-0

873.

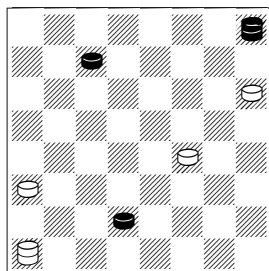

1.27-32 12-08

[ 1...14-10 2.7x14 12-08 3.32-  
27 8-3 ( 3...21-17 4.14x21 8-3  
5.27-14 3x17 6.21x14 ) 4.27-  
31 3x17 5.31x13 ]

2.32x9 21-17 3.9-6 8-3 4.6-13  
3x10 5.13x22 4x25 6.29x6 2-0

874.

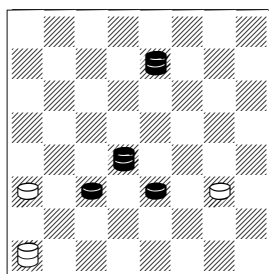

1.26-22 9-5

[ 1...12-08 2.22-17 9-5 3.15-  
29! 8x6 4.17-22 4x25 5.29x1 ]

2.22-29 5-1 3.11-16 4x18  
4.29x15 12x19 5.15x28 1x15  
6.28x10 2-0

875.

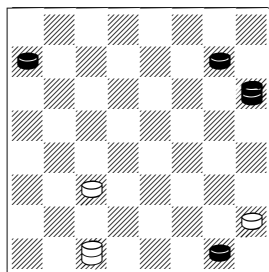

1.25-29 11-07 2.29-11 7x16  
3.28-32 3-12

[ 3...3-8 4.32-9 5x14 5.21x19 ]  
4.32-23 16-11 5.21-30 12x26  
6.30x2 2-0

876.

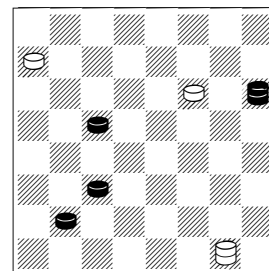

1.19-24! 28x19 2.21-10 1x15  
3.11x25 19-15 4.25-29 15-10  
5.29-15 10x19 6.8-11 2-0

877.

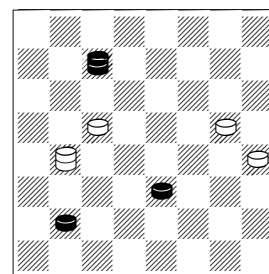

1.27-20 16-2

[ 1...16-12 2.20-16 12x14  
3.16x5 ]

2.10-15 19x10 3.8-11 2x16  
4.20x21 13-9 5.21-10 9-5 6.10-1  
2-0

878.

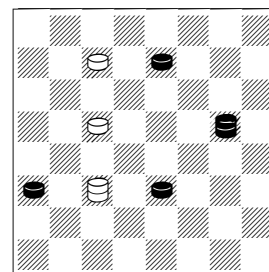

1.17-13 19-15

[ 1...19-16 2.12x19 27-23 3.10-  
15 11x31 4.19x26 31x22  
5.13x26 ]



2.10x19 27-23 3.12-16 11x20  
 4.19-24 23x30 5.13-31 20x27  
 6.31x24 2-0

879.

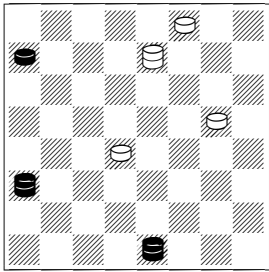

1.2-13! 26-22 2.12-8! 22-18  
 3.13x26! 30x23 4.28-32! 18-5  
 [ 4...18-29 5.32x11 ]  
 [ 4...15-10 5.8x22 23-19 6.32-  
 28 ]  
 5.8x27 5-1 6.32-28 2-0

880.

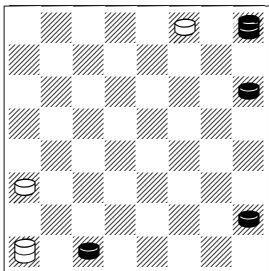

1.3-7!!  
 [ 1.5-9? 30-26 2.21-25 26-23 ( 2...4-11 3.9-14 11-2 4.25-30 2-16 ) 3.9-14 4-11 4.14-17 ( 4.25-30 11-16 5.30x19 16x9= ) 4...23-19 5.17-22 ( 5.25-30 11-20 6.30x16 20x21= ; 5.17-21 19-15 6.25-30 11-4 7.29x11 4x29= ) 5...11-7!! 6.3x10 12-8 7.10-14 8-3 8.14-18 3-8 9.25-30 8-12 10.30x16 12x13= ]  
 1...12-08 2.7-10 30-26  
 [ 2...8-3 3.10-14 3x17 4.21x14 30-25 5.29x15! 4x9 6.5x14 ]  
 3.10-14 26-23  
 [ 3...8-3 4.14-18 4x22 5.29x4 ]  
 4.29-15! 23-19  
 [ 4...8-3 5.15-29 3x17 6.21x14 ]  
 5.15x28 8-3 6.28-15! 2-0

881.

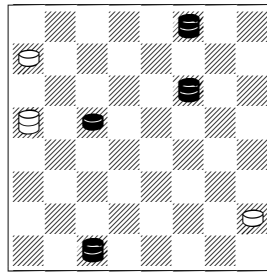

1.3-17! 20-24

[ 1...5-1 2.17-13 1x24 3.13-2 24-31 4.22-13 28-24 5.30-26 31x22 6.13x26 24-19 7.26x16 20x11 8.2x16 ]  
 [ 1...20-27 2.22-29 5-1 [ 2...27-24 3.19-23 5-1 ( 3...24-20 4.23-26 ) 4.17-31 24-10 5.29-15 10x26 6.30x19 1x24 7.31x20 ] 3.17-22 1x24 4.30-19 24x25 5.29x32 ]

2.19-23 5-1 3.23-27 24x31 4.30-19 1x24 5.17-13 31x17 6.13x20 28-24 2-0

882.

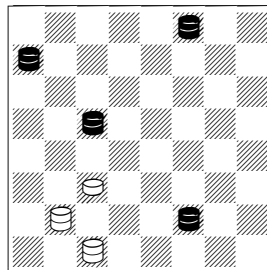

1.30-21! 8-12

[ 1...8-4 2.6-15! 11x18 3.21-7! 3x24 4.28x29 ]  
 [ 1...11-07 2.6-10 7x14 3.21x7 3x24 4.28x4 ]  
 2.19-30! 11-08 3.28-15 8-4 4.15-29! 3-8  
 [ 4...12-08 5.6-10 3x14 6.21x12 ]  
 5.06-19 12x23 6.30x3 2-0

883.

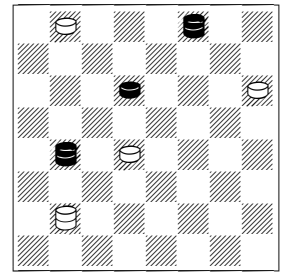

1.16-12 32-27

[ 1...8-4 2.12-8 4x11 3.23-27 32x23 4.30x7 ]  
 [ 1...8-3 2.12-8 3x26 3.30x10 32-27 4.10-14 27-24 5.14-10 24-20 6.10-7 ]

2.12x3 27x18 3.3-8 15-10 4.8x25 10-6

[ 4...21-17 5.25-22 17x26 6.30x6 ]

5.30-19 21x30 6.19x1 2-0

884.

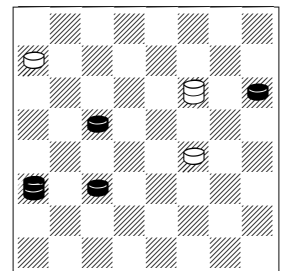

1.21-25!!

[ 1.19-24 22x4= ]

1...22x4

[ 1...22x29 2.12-8! 14-9 3.8-4 29x8 4.4x5 ]

2.25-29 14-10!

[ 2...14-9 3.19-24 28x19 4.12x5 ]

3.19-24 28x19 4.12x23! 4-8

[ 4...10-7 5.23-18 4x22 6.29x2 ]

5.29x4 10-6 6.23-9 6x13 7.4-18 2-0

885.

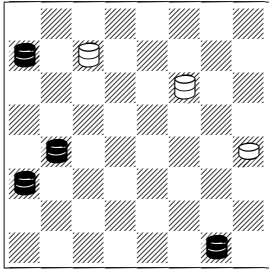

1.28-32 27-20 2.32-5 20x7  
 [ 2...20x11 3.12-8 11x4 4.5-9  
 13x6 5.1x29 ]  
 3.12-3 7-17  
 [ 3...7-20 4.3-7 20x2 5.1-6 2x9  
 6.5x29 13-9 7.29-15 9-5 8.15-  
 1 ]  
 4.3x21 22-29 5.21-10 29-4  
 [ 5...13-9 6.5x18 ]  
 [ 5...29-25 6.5-18 ]  
 6.10-17 13x22 7.1-15 2-0

886.

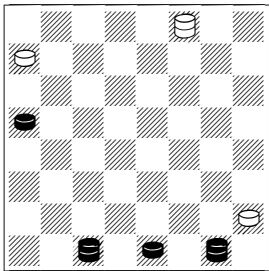

1.2-6 30-23  
 [ 1...30-25 2.6-9 5x14 3.3x30 ]  
 [ 1...30-12 2.6-10 12-30 ( 2...12-23 3.20-24 28x19 4.10-  
 15 19x10 5.3x32 ) 3.3-12 30-25  
 4.20-24 28x19 5.12x21 ]  
 2.3-12 23-27  
 [ 2...23-30 3.6-10 ]  
 [ 2...23-32 3.6-9 5x14 4.20-24  
 28x19 5.12x5 ]  
 3.6-9 5x14 4.1-24 28x19 5.12x5  
 27-32  
 [ 5...27-31 6.5-27 31x24  
 7.20x27 ]  
 6.20-24 32-28 7.5-1 2-0

887.

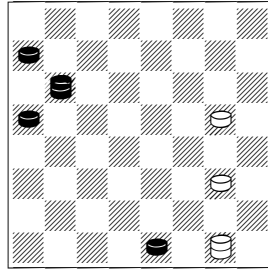

1.24-19 1x24 2.20x27 9-5 3.27-  
 32 5-1 4.32-23 17-13  
 [ 4...17-14 5.23x9 1-15 6.2-6  
 15x1 7.9-23 ]  
 5.28-32 1-15 6.2-6 15x1 7.32-28  
 2-0

888.

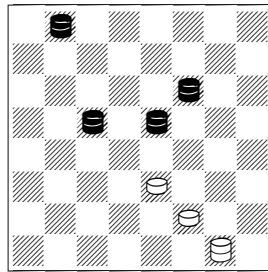

1.19-12 10-7 2.12-3 7-2 3.22-31  
 1-5 4.31-20 5x23 5.32x9 6x13  
 6.3-7 2x11 7.20x2 2-0

889.

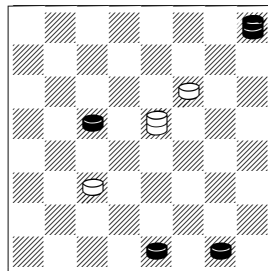

1.2-6  
 [ 1.1-6 11-7 2.2x11 18x4= ]  
 1...11-7 2.6-10  
 [ 2.19-23 18x32 3.29x2 32-18=  
 ]  
 2...7x14 3.19-23 18x32 4.29x5  
 32-28 5.5-14 28-15  
 [ 5...28-32 6.1-5 32x9 7.5x14 ]  
 6.14-10 15x6 7.1x10 2-0

890.

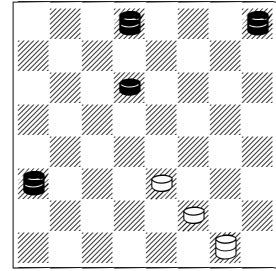

1.23-27 6-2  
 [ 1...10-7 2.12-3 7-2 3.27-32 1-  
 5 ( 3...2-20 4.3-7 20x2 5.31-20  
 1-5 6.29-11 2x16 7.20x9 5x14  
 8.32x9 ) 4.29-11 2x20 5.3-14  
 5x18 6.32x2 ]  
 2.27-32 10-07  
 [ 2...2-20 3.12-3 10-6 4.3-7  
 20x2 5.31-20 1-5 6.29-11 2x16  
 7.20x9 5x14 8.32x9 ]  
 [ 2...10-06 3.31-20 1-5 4.29-11  
 2x16 5.12x1 ( 5.20x9 ) ]  
 3.12-3 1-10 4.32-9 2x13 5.29-11  
 7x16 6.3x17 13x22 7.31x17 16-  
 11 8.17-3 2-0

891.

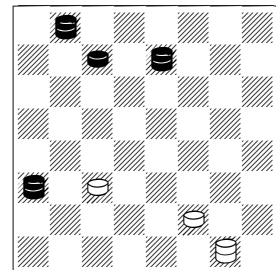

1.26-22 11-7 2.12-3 7-2 3.27-31  
 2-16  
 [ 3...1-5 4.22-11 2x20 ( 4...2x16  
 5.3-14 5x18 6.32x20 )  
 5.3-14 5x18 6.32x2 ]  
 4.3-7 16x2 5.31-20 1-5 6.22-11  
 2x16 7.20x9 5x14 8.32x9 2-0

892.

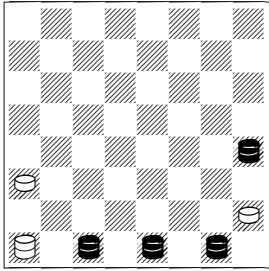

1.13-6 4-29 2.6-28 29-4 3.3-10  
 4-29 4.10-19 12-8  
 [ 4...29-4 5.2-11 4x24 6.28x15  
 12-8 ]  
 5.1-15 29x11 6.2x20 8-4  
 [ 6...5-1 ]  
 7.20-11 4x24 8.28x1 2-0

893.

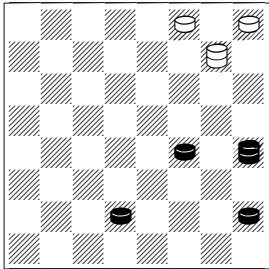

1.7-10 25-21 2.13-2 21-25 3.14-  
 17 30-26  
 [ 3...25-8 4.10-15 8x13 5.5-9  
 13x6 6.2x13 ]  
 4.17-21 25-8  
 [ 4...25-30 5.2-13 26-23 6.10-  
 15 29-25 7.13-17 ]  
 5.2-13 8-3  
 [ 5...26-23 6.21-25 29x22  
 7.13x3 ]  
 6.13x31 3x14 7.21-25 29x22  
 8.31x10 2-0

894.

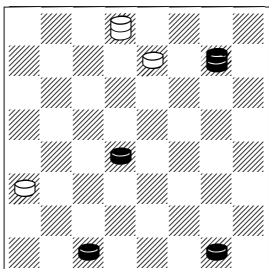

1.25-18

[ 1.25-30? 26-23! ( 1...26-22?  
 2.30-26 31-24 3.26x13 24x10  
 4.13-6 10-7 5.3x10 12-8 6.6-2  
 8-3 7.2-7 3-12 8.7-16 12x6  
 9.1x10 ) 2.30x19 12-8 3.3x12  
 31-22= ]

1...31-24

[ 1...31-20 2.15-19 20-31 3.18-  
 23 26-22 4.23-26 22-18 5.26-  
 13 31-27 ( 5...31-20 6.13-2 20-  
 27 7.2-20 27-31 8.19-24 ) 6.13-  
 2 18-14 7.2-7 14-9 8.7-2 9-5  
 9.2-20 ]

2.18-25 24x10 3.25-21 10-7

[ 3...10-28 4.21-10 28x6  
 5.1x10 ]

4.3x10 26-22

[ 4...12-8 5.21-25 8-4 6.25-11 ( 6.25-29 26-22 7.29x11 4x6 8.1x10 ) 6...4x6 7.1x10 ]

5.10-15 12-8 6.21-3 8-4 7.1-5  
 4x18 8.3-14 18x9 9.5x14 2-0

895.

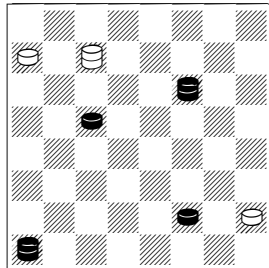

1.22-31 27-20

[ 1...27-32 2.6-9 5x14 3.19-23  
 32x18 4.4x25 14-9 5.25-15 9-5  
 6.15-1 ]

[ 1...27-14 2.31-20 14-3 3.4-25  
 5-1 ( 3...28-24 4.19x28 5-1 5.6-  
 9 1-5 6.9-13 3-10 It is a long  
 process but eventually white  
 will get 4 kings and will  
 exchange one black king to  
 win with 3x1 ) 4.6-9 1x24  
 5.20x27 ]

2.4-15 20-7

[ 2...20-16 3.19x12 5-1 4.15-19  
 ]

[ 2...20-2 3.31-13 2x9 4.13x2  
 5-1 5.2-6 1x10 6.15x6 ]

[ 2...5-1 3.31-22 ]

3.6-9! 5x14 4.31-20 7-2 5.15-22  
 2-13

[ 5...14-9 6.19-24 28x19 7.22-  
 11 2x16 8.20x13 19-15 9.13-  
 17 15-11 10.17-3 ]

[ 5...2-9 6.22-18 14x16  
 7.20x13 ]

6.19-24 13x26

[ 6...13x31 7.24-27 31x24  
 8.20x9 ]

[ 6...28x19 7.20-31 13x26  
 8.31x24 ]

7.20-7 28x19 8.7x31 19-15 9.31-  
 17 15-11 10.17-3 2-0

896.

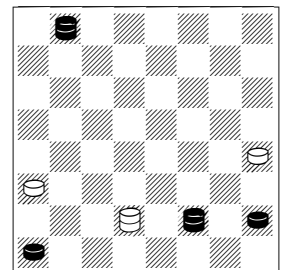

1.32-23 7-3 2.23-30 3-14 3.30-  
 21 14-23 4.21-7 23-32 5.7-2 32-  
 28 6.6-1 28-32 7.1-28 32-27  
 8.28-6 27-32 9.6-1 32-28 10.2-7  
 2-0

897.

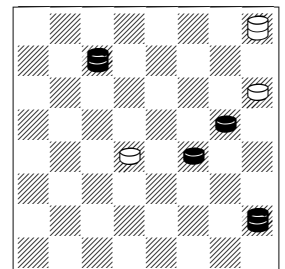

1.5-1

[ But this is a lot simpler: 1.27-  
 24 15-11 2.24-20 11-8 3.17-22  
 29x9 4.5x4 ]

1...15-11 2.27-20 11-8 3.14-18  
 21x23

[ 3...29x15 4.1x28 21x14 5.20-11 8x15 6.28x17 ]  
 [ 3...29x11 4.20x2 21x14 5.1-10 14x7 6.2x4 ]  
**4.1-19 23x16 5.20x4 2-0**

**898.**

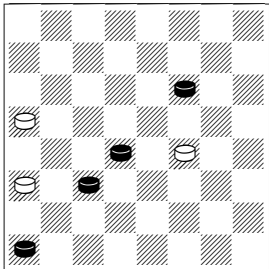

**1.22-26 14-9**

[ 1...12-8 2.26-31 14-9 ( 2...8-3 3.31-27 3-12 4.27x9 ) 3.15-18 8x22 4.31x2 ]

**2.15-19 9-6**

[ 2...9-5 3.11-15 20-16 ( 3...5-1 4.26-30 1-5 5.19-24 20x27 6.15-18 5x23 7.30x19 ) 4.26-30 16x23 5.30x19 ]  
 [ 2...12-8 3.19-24 20x27 4.26-31 8x15 5.31x13 ]

**3.26-30 12-8**

[ 3...6-1 4.11-15 ]

**4.11-15 8-3 5.19-24 20x27 6.4-8**

**3x12 7.15-19 12x23 8.30x1 2-0**

**899. d**

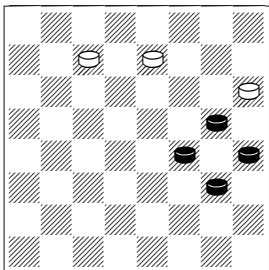

**1.14-18!! 21x23 2.9-14 27-24**  
**3.14-17 23-18 4.17-21 26-22**  
**5.13-17 22x13 6.21-25 24-19**  
**7.25-30 19-15 8.30-21 15-11**  
**9.21-25 18-15 10.25-22 13-9**  
**11.22-13 9-5 12.13-6= 1-1**

**900.**

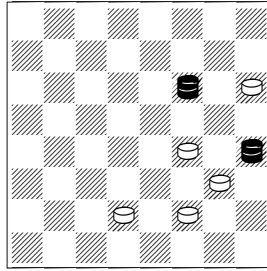

**1.13-17! 14-10 2.22-11! 21x14**  
**3.11x2!= 1-1**

**901.**

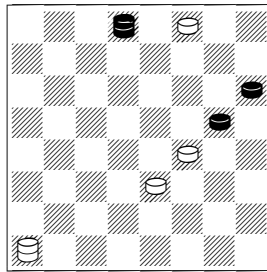

**1.21-25!!**  
 [ 1.31-24? 4-11 2.24x1 win after getting two kings 14-9 ]  
 [ 1.31-27 4-11 2.27x9 10-7 ]

**1...30x21**

[ 1...14x21 2.25-29= ]  
 [ 1...4x29 2.31-24 14x21 3.24x6 21-17 4.6-9 17-13 ( 4...29-4 5.9-5= ) 5.9-5= ]

**2.31-27! 4-18 3.27-32!= Zugzwang!**

[ 3.27-24? 18-11 4.24x1 14-9 5.1-24 21x14 6.24-20 11-25! ]

**1-1**

**902.**

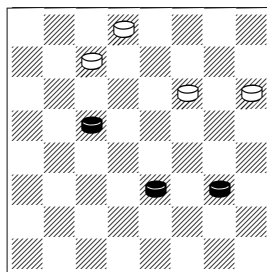

**1.10-14! 22-17 2.19-23! 27x18**  
**3.14x23 1-1**

**903.**

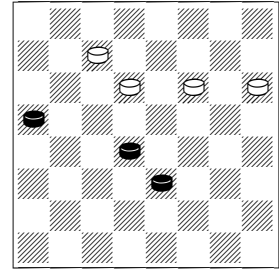

**1.10-14! 22-17 2.15-18 17x10**  
**3.20-24= 1-1**

**904.**

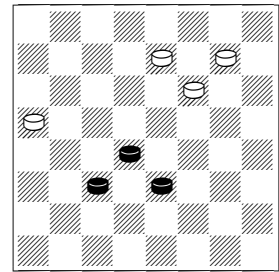

**1.15-19 22-18 2.11-16! 20x11**  
**3.10-15= 1-1**

**905.**

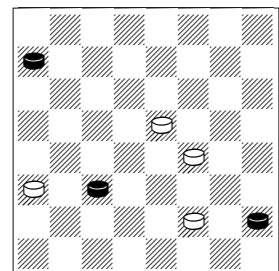

**1.5-9! 14x5**  
 [ 1...6x13 2.28-32 13-9 3.32-28 9-5 4.11-16 12x19 5.28x29 ]  
**2.28-32 6-2 3.32x14 2x20 4.14-18 1-1**

906.

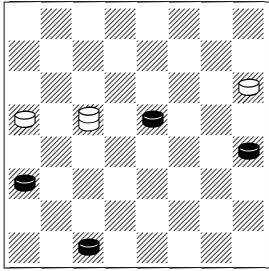

1.3-7 20-16 2.13-17! 21x23 3.7-10 19x6 4.12x26= 1-1

907.

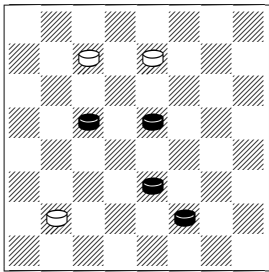

1.6-9 [ 1.18-23 27x18 2.19-24 26-23 3.24-28 8-3 ]  
 1...8-3 [ 1...8-4 2.18-23 27x18 3.19-24= ]  
 2.18-22 26x17 3.9-13 3x14  
 4.13x22= 1-1

908.

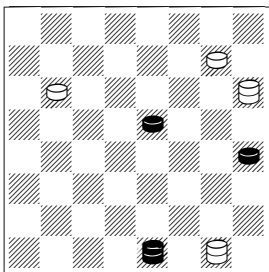

1.2-9! 21-14 [ 1...1-5 2.18-22! ]  
 [ 1...24-20 2.18-23! 1-5 ( 2...1-24 3.9-18 ; 2...21-3 3.9-18 25-21 4.13-17 21x14 5.18x5= ) 3.9-18! ]  
 2.13-17!! 14x5 3.17-22 5x23  
 4.22x29= 1-1

909.

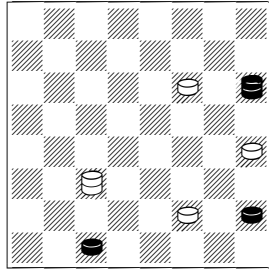

1.5-9! 6-1 [ 1...6-2 2.21-7 13x6 3.7x20 6-1 4.3-7= ]  
 2.3-8!! 11x4 [ 2...13x6 3.8x15 1-5 ( 3...6-2 4.21-3 1x19 5.3-8= ) 4.21-3 6-2 5.15-19 5-27 [ 5...2-11 6.19-24= ] [ 5...2-20 6.3-8 5-18 7.8-3 18-11 8.3-12 22-17 ( 8...20-27 9.12-3 11-2 10.3-12= ) 9.12-3 17-13 10.3-14 20-31 11.14-23 11-7 12.23-18= ] 6.19-24 27x20 7.3-8= ]  
 3.21-7 13x6 4.7-2= 1-1

910.

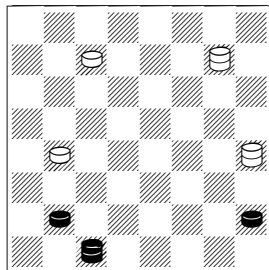

1.5-9!! 13x2 [ 1...13x6 2.3-7 25x4 3.7x31= ] [ 1...25x4 2.3-12= ]  
 2.8-11 25x4 3.3-12 16-11 4.12-8 11-7 5.8-3= 1-1

911.

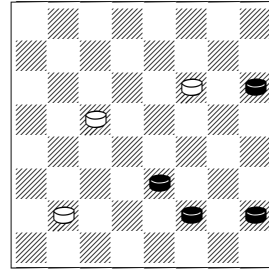

1.10-14 22-17 2.6-9! 17x10 3.21-25 8-4 [ 3...10-7 4.25-29 8-4 5.9-14= ]  
 4.25-30 19-15 5.30-21 1-1

912.

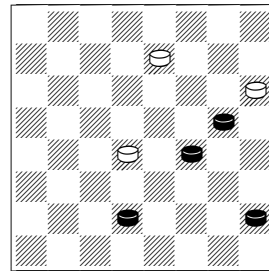

1.5-9 15-10 2.14-18!! [ 2.17-22? 26x17 3.14-18 10x3 4.18-23 3-8! 5.23-27 8-22 6.9-13 ( 6.27-32 22-18 7.32x14 17x10 ; 6.27-31 17-13 7.31x17 21x5 ) 6...22-29 7.13x22 29x32 ]  
 2...21x5 3.7x14 5-1 4.14-17 1-24 5.17-21!= [ 5.18-22? 24-31 6.22-25 26-22 7.25x18 31x13 8.18-23 13-31 ]  
 1-1

913.

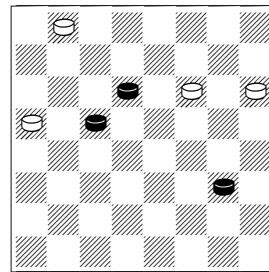

1.9-14!

[ 1.9-13? 21-17 2.23-26 22x31  
3.13x22 31-26 4.22x31 32-27  
5.31x24 20x27 ]

**1...22-18 2.23-26**

[ 2.14-17? 18x27 3.17-22 32-  
28 4.22-26 27-24 5.19-23 24-  
19 6.23x16 20x11 ]

**2...18x9 3.19-24!!**

[ 3.19-23? 9-6! 4.26-31 6-2  
5.31-22 2-16 6.22-26 21-17  
7.26x13 16x26 8.13x31 32-27  
9.31x24 20x27 ]

**3...20x27 4.26-31 27-23 5.31-  
27= 1-1**

**914.**

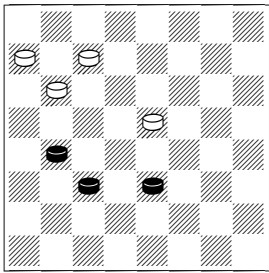

**1.10-15 18-14 2.15-18! 14x23  
3.11-15 24-20 4.15-19 20x11  
5.19x26= 1-1**

**915.**

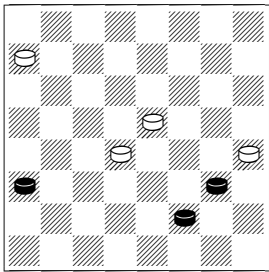

**1.12-16 28-24 2.16-19 15-11  
3.19x28 11-7 4.9-14! 18x2 5.28-  
32 7-3 6.32-18= 1-1**

**916.**

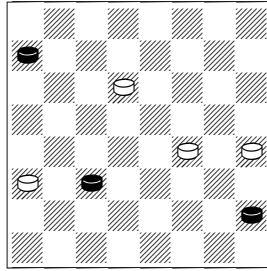

**1.5-9! 14x5**

[ 1...13x6 2.28-32 23-18 3.11-  
15 18x11 4.32x20= ]

**2.11-16 12x19 3.28-32 23-18**

**4.32x14 19-15 5.14-21 5-1 6.21-  
25= 1-1**

**917.**

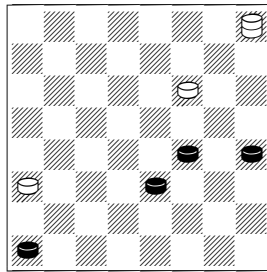

**1.14-17 22-18 2.4-8! 12x3 3.17-  
21! 3x14 4.13-17! 14-3 5.17-22  
18x25 6.21x30= Zugzvang! (no  
good waiting moves) 1-1**

**918.**

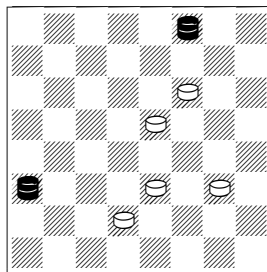

**1.12-16 7-3**

[ 1...7-2 2.30-19 2x20  
3.19x26= ]

**2.30-19 9-6 3.19-23!! 18x27**

**4.16-2 6-1 5.2-6**

[ 5.2-7 22-17 ]

**5...10-7 6.6-2= 1-1**

**919.**

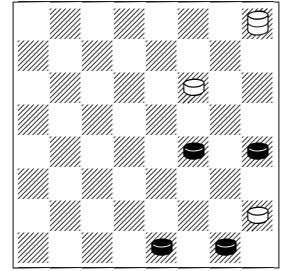

**1.14-17 22-18 2.2-7 18-15 3.17-  
21 29-18 4.13-17 18-29 5.7-10  
15x6 6.1x10 5-1 7.17-22 1-1**

**920.**

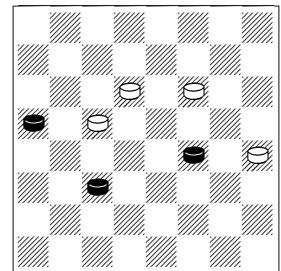

**1.20-24!**

[ 1.14-17 13-9 2.17x26 23x30 ]  
**1...19x28 2.14-17 22-18 3.17-21  
13-9 4.21-25 9-6 5.25-30 6-2  
6.30x16 18-15 7.11x18 2x20  
8.18-22= 1-1**

**921.**

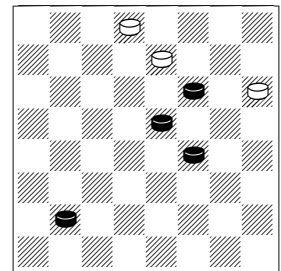

**1.22-25 21x30 2.8-12! 30-25  
3.14-17! 26-22 4.17x26 31x15  
5.12-16 15-11 6.16x7 25-22 7.7-  
11 22-18 8.11-16= 1-1**

922.

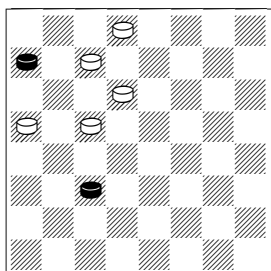

1.28-32 31-26

[ 1...19-16 2.11-15 16-12 3.15-18 23x14 4.32x09 12-8 5.9-23 8-4 6.23-12= ]

2.11-15

[ 2.32-28 23-18 3.28x24 20x27 ]

2...19x10 3.32-28 23-18

[ 3...20-16 4.28x6 23-18 5.6-13 26-23 6.13-31 16-12 7.31x20 12-8

[ 7...18-15 8.20-7 23-18 9.7-2 18-14 10.2-7 14-9 11.7-17 12-8 ( 11...15-11 12.17-22 12-8 13.22-13 9-5 14.13-2 ) 12.17-13 9-5 13.13-6 15-11 14.6-2 ]

8.20-16= ]

[ 3...10-7 4.28-24 7-2 5.24x22= ]

4.28x6 20-16

[ 4...26-22 5.6-24 27-23 6.24-10 20-16 7.10-19= ]

[ 4...18-14 5.6-24 27-23 6.24-31= ]

[ 4...27-23 5.6-13 18-15 6.13x31 15-11 7.31-22= ]

5.6-13 26-23 6.13-31 16-12

7.31x20 12-8 8.20-16= 1-1

923.

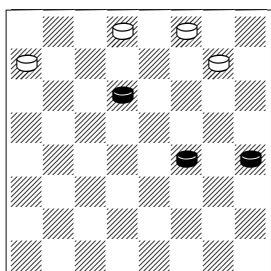

1.13-17 31-26 2.14-18! 26x19

3.17-22 25-21 4.22-25 21-17

[ 4...28-24 5.25-29 24-20 6.29-22 20-16 7.22-31 16-12 8.18-23 19x26 9.31x22= ]

5.25-29 17-13 6.29-22 13-9

7.22-31 19-16 8.18-23= 1-1

924.

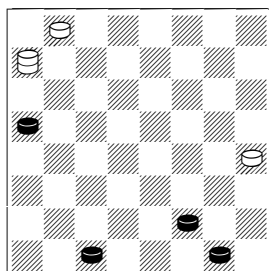

1.3-7 28-19

[ 1...32-27 2.6-10 28x6 3.1x10 13-9 4.10-14 9x18 5.7-10 27-23 6.20-24 18-14 7.10x17 23-18 8.17-22 ]

2.20-24 19x28 3.7-10 32-27

4.10-15 28x10 5.6x15 13-9 6.15-

18 27-24 7.18-22 24-19 8.22-25

19-15 9.25-29 15-10 10.29-11

10-6 11.1x10 9-5 12.11-15 5-1

13.15-28 2-0

925.

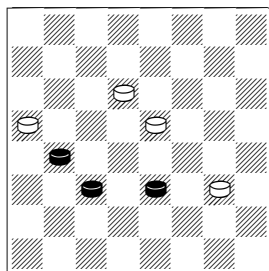

1.10-15 9-6 2.15x22 6-1

[ 2...6-2 3.16-19 23x7 4.22-25 7-3 5.25-29= ]

3.22-25 1-28! 4.11-15! 20x18

5.25-30 28-19 6.30-25 19-15

7.25-30 15-19 8.30-25 18-14

9.25-18 19-28 10.18x32= 1-1

926.

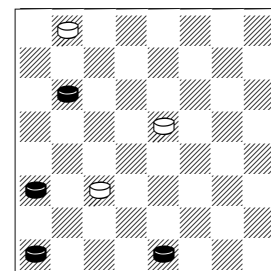

1.24-28 18-15 2.4-8!!

[ 2.12-16? 11x20 3.2-6 20-16 4.6-9 16-11 5.9-14 11-7 6.14-17 7-2 7.17-22 2-16 8.22-25 16-30 9.25-29 32-27 10.29x8 27-24 11.28x19 30x3 ]

2...11x4 3.2-7 15-11 4.7x16 4-18

5.16-19

[ 5.16-20? 18-27 6.12-16 27-31 7.16-19 31-27 8.19-24 27-5 9.24-27 32x23 10.20-24 5-18 11.28-32 18-5 12.32x18 5x20 ]

5...18-27 6.12-16 27-9 7.19-24

[ 7.16-20? 9-27 8.19-24 27-5 9.24-27 32x23 ]

7...9-2 8.16-19 2-20 9.24-27

20x31 10.19-23= 1-1

8 pieces

927.

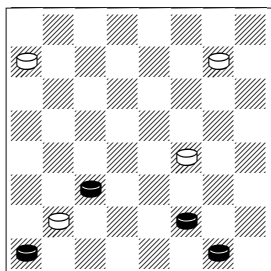

1.6-10 2-0

928.

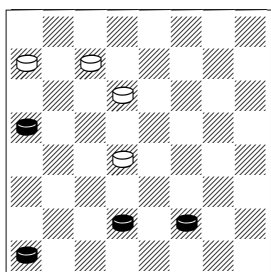

1.4-8 28-24 2.7-10 24-19  
[ 2...23-19 3.8-12 15-11 4.6-9 ]  
3.10-14 2-0

929.

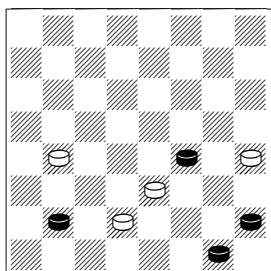

1.5-9 13x6 2.8-11 10x17 3.1x3  
16x7 4.3x10 2-0

930.

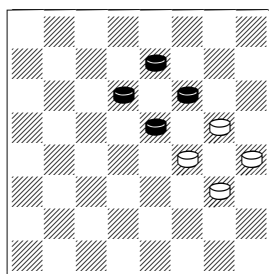

1.23-27!! 14x32  
[ 1...14x30 2.27-32 17x26  
3.32x5 ]  
2.26-30 17x26 3.30x5 32-28 4.5-  
27 2-0

931.

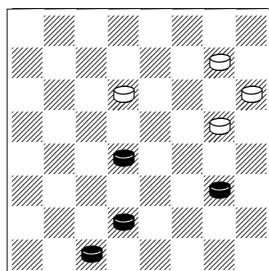

1.9-13 25-22  
[ 1...17-14 2.7-11 25-22 3.15-  
19 23x7 4.3x26 ]  
2.15-19 23x16 3.7-11 16x7  
4.3x10 2-0

932.

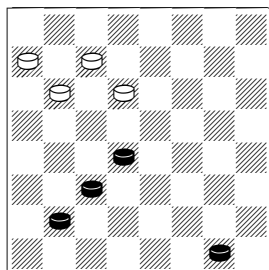

1.11-16 24-20 2.8-11 27-24  
3.15-18 23x14 4.1-6 2-0

933.

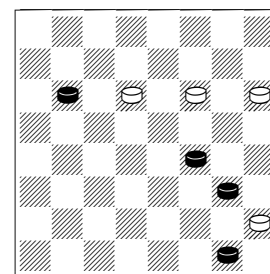

1.24-28 23-19  
[ 1...22-17 2.28-32 17x10  
3.32x7 5x14 4.7x17 21x14 5.1-  
6 ]  
[ 1...23-18 2.14x23 5x14 3.1-6  
21-17 4.23-26 22x31 5.28-32 ]  
[ 1...21-17 2.14x21 5x14 3.28-  
32 23-18 4.32-28 ]  
2.28-32 19-16  
[ 2...19-15 3.14-18 5x23  
4.32x11 ]  
3.32-18! 22x15 4.14-17 2-0

934.

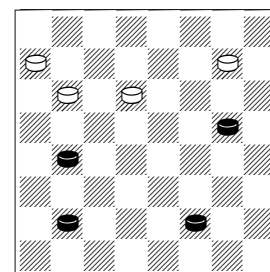

1.8-12! 24-19 2.6-10 28-24 3.17-  
22!! 25x18 4.16-20 Zugswang!  
2-0

935.

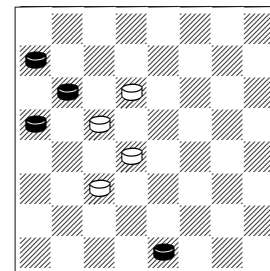

1.2-7 11x2 2.28-32 19x28  
3.32x11 2x16 4.20x11 2-0

936.



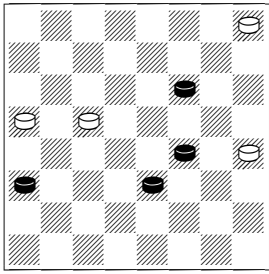

**1.22-26 29-25! 2.10-15!!**  
 [ 2.14-18 13-9 3.26-31 9-5  
 4.31-13 25-21 5.13-22 19-16  
 6.12x19 5-1 ]  
**2...19x17 3.26-30! 25-22 4.30-23 2-0**

**937.**

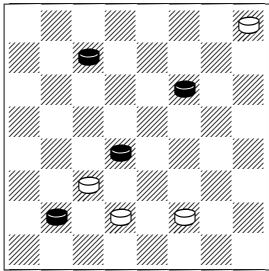

**1.22-25!! 11x4**  
 [ 1...29x22 2.27-31 11x4  
 3.31x11! ]  
**2.27-31! 4x18**  
 [ 2...4x22 3.31x11 29x22  
 4.11x25 ]  
**3.31-20 29x22 4.20x27 2-0**

**938.**

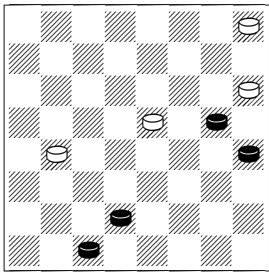

**1.17-22 18x25 2.13-17 21x14**  
**3.7-11 16x7 4.3x17 2-0**

**939.**

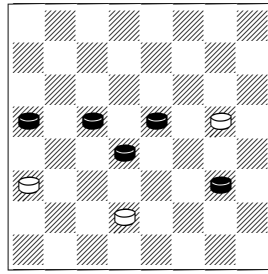

**1.9-14!! 17x10 2.15x6 12-8**  
 [ 2...7-3 3.6-10 3x16 4.20x11 ]  
 [ 2...7-2 3.18-22 2x16 4.20x11  
 ]  
**3.6-10 7x16 4.20x4 2-0**

**940.**

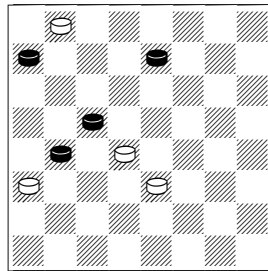

**1.26-31 15x24 2.31x20 12x19**  
**3.20-27 32x23 4.28-32 2-0**

**941.**

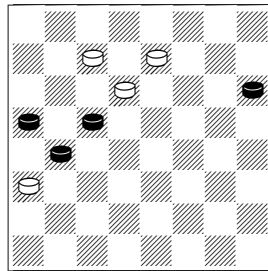

**1.21-25 12-8 2.20-24! 27x11**  
**3.25-30 23x16 4.30x03 2-0**

**942.**

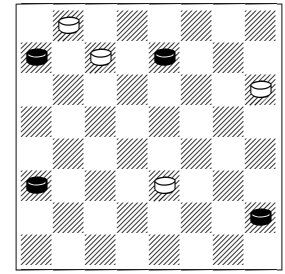

**1.26-31 27-23 2.31-27! 23-19**  
**3.5-9! 32x23 4.28-32 2-0**

**943.**

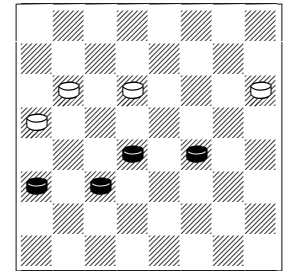

**1.15-18**  
 [ 1.12-16 24-19 2.15x24 20x27  
 3.11-15 27-24 4.16-20 21-17  
 5.14x21 23-19 6.20x27  
 19x10= ]  
**1...21-17 2.18x27 17x10 3.27-31**  
**24-19**  
 [ 3...10-6 4.11-16 20x11  
 5.31x9 ]  
**4.11-15! 2-0**

**944.**

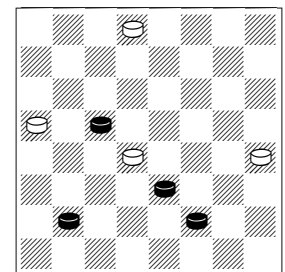

**1.19-23 13-9 2.10x19 9x2 3.8-11**  
**2x16 4.19x12 2-0**

**945.**

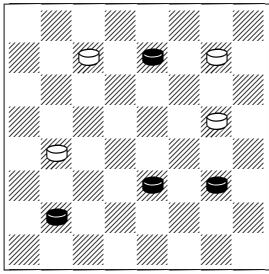

**1.10-14!! 17x10 2.26-30 10-6**  
 [ 2...25-22 3.30x12 22-18 4.12-16 27-24 ( 4...18-14 5.9x18 10-6 6.16-20 ) 5.16-2 18-15 ( 5...24-20 6.8-12 10-6 7.2-11 6x13 8.11x22 13-9 9.22-15 ) 6.2-20 24-19 7.20-11 ]  
**3.9x2 16-12 4.30x21 12x3 5.2-7 2-0**

**946.**

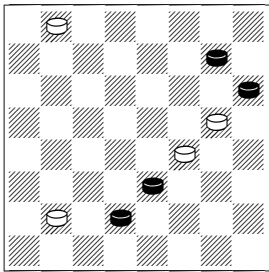

**1.25-29 8-3 2.29-22 17x26**  
**3.10x17 3x10**  
 [ 3...3x14 4.17x10 26-22 5.10-15 32-27 6.15-19 22-18 7.19-23 18-15 8.23x32 15-11 9.32-14 11-8 10.14-18 ]  
**4.17-22 26x17 5.21x7 2-0**

**947.**

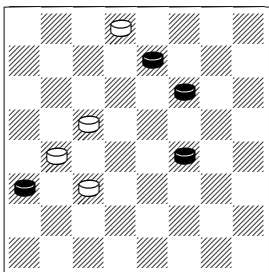

**1.26-30 11-7**

[ 1...31-27 2.22-26 11-7 3.26-31 27-23 4.30-21 7-2 5.14-18 23x14 6.21x20 19-15 7.31-22 15-10 8.22-11 2x16 9.20x14 ]  
**2.22-26 31x22 3.14-18 22x15 4.30-23 19x26 5.12x3 2-0**

**948.**

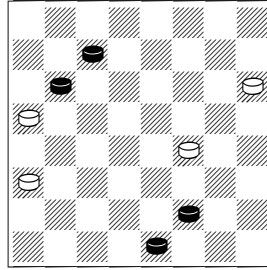

**1.27-31 20x27 2.31x24 14-10**  
**3.6x15 12-8 4.2-7 8-3**  
 [ 4...8-4 5.7-11 21-17 6.24-27 ]  
**5.24-28 3x19 6.28x10 2-0**

**949.**

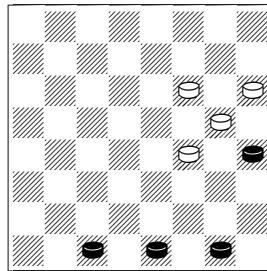

**1.2-6! 14-9 2.6-10 9-6 3.3-7**  
**6x15 4.7-10 15x6 5.1x10 2-0**

**950.**

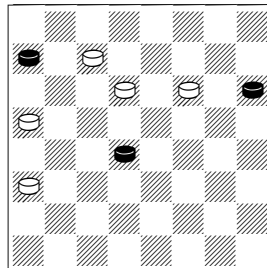

**1.15-19 23x16 2.21-25 22x29**  
**3.28-32 27-24 4.32-28 24-19**  
**5.28x15 2-0**

**951.**

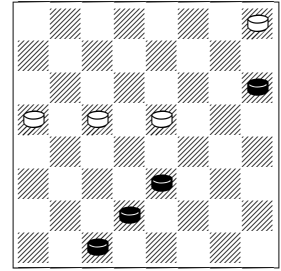

**1.7-11 19-16 2.10-15 16x7**  
**3.15x22 7-2**  
 [ 3...20-16 4.3x10 16-12 5.21-25 12-8 6.25-30 ]  
**4.3-7 2x25 5.21x30 2-0**

**952.**

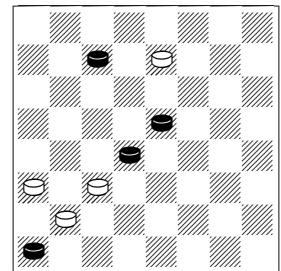

**1.18-22 26x17 2.27-32 11x18**  
**3.32x21 8-3 4.4-8 3-14 5.21x3 2-0**

**953.**

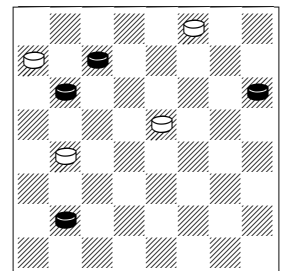

**1.27-31 28x19 2.31-20 16-12**  
**3.20-16 12x3 4.16x14 3x17**  
**5.21x14 2-0**

954.

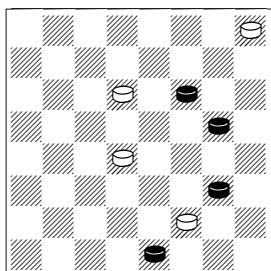

1.2-7 6x13 2.22-25 29x22  
 3.17x10 13-9 4.10-14 9x18 5.7-  
 10 2-0

957.

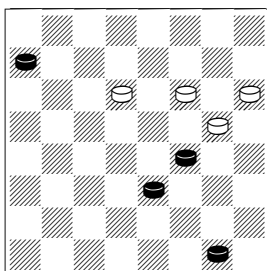

1.28-32 23-19 2.1-6!! 19-15  
 3.10x19 17x1 4.32-28 1x24  
 5.28x29 2-0

960.

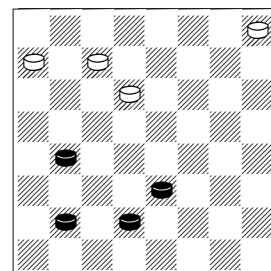

1.10-14 29-25  
 [ 1...27-24 2.16-20 24-19 3.7-  
 10 29-25 4.8-12 25-22 5.20-24  
 ]

2.8-12  
 [ 2.7-10 25-22 3.8-11 22-18  
 4.14-17 27-24 5.10-15 18-14 ( 5...24-19 6.15x22 19x12 7.22-  
 25 23-19 8.25-29 19-15  
 9.11x18 12-8 10.17-22 )  
 6.17x10 24-19 7.15x24 28x12  
 8.10-15 ]

2...28-24?  
 [ 2...25-22! 3.16-19 23x16  
 4.12x19 27-24 5.19-23 24-20!  
 6.23-27 22-18!! 7.14x23 28-  
 24= ]

[ 2...27-24 3.14-17  
 [ 3.16-20 24-19 4.20-24 ( 4.7-  
 10 ) ]  
 3...23-18 4.16-20 24-19 5.20-  
 24 25-21 6.24x22 21x14 7.12-  
 16 14-9 8.16-19 9-5 9.22-26 ]

3.7-10 24-19  
 [ 3...25-21 4.10-15 21-17  
 5.14x21 ]  
 [ 3...25-22 4.10-15 ]

4.14-17 27-24  
 [ 4...25-21 5.17-22 27-24 6.16-  
 20 23-18 7.20x27 18x25 8.27-  
 31 ]

5.17-22 25x18 6.16-20 2-0

955.

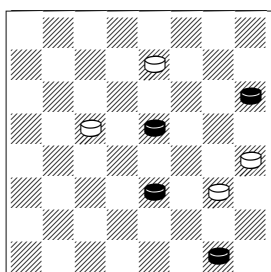

1.10-15 19x10 2.18-22 26x17  
 3.21x5 10-7 4.5-9 13x6 5.1x3 2-  
 0

958.

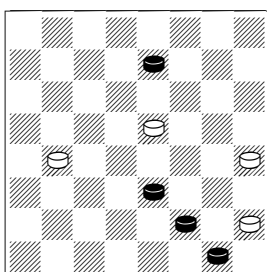

1.26-31 16-12 2.31-27!! 18-14  
 [ 2...12-8 3.27x9 5x7 4.6-9  
 13x6 5.1x12 ]  
 3.27x9 5x7 4.6-9 13x6 5.1x3 2-0

956.

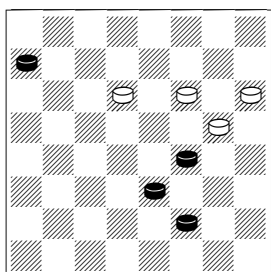

1.6-9 23-19 2.28-32 17-13  
 [ 2...19-16 3.32-28 16-11 4.10-  
 15! ]  
 3.14-18! 22x6 4.9x2 19-15 5.2-7  
 2-0

959.

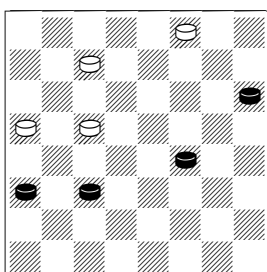

1.14-18! 30-26! 2.21-25 26-23  
 3.11-16! 20x11 4.25-30 23x14  
 5.30x17 2-0

961.

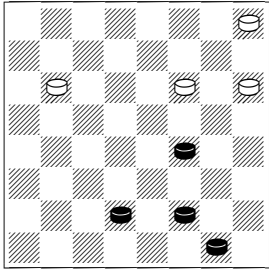

1.6-9! 24-19

[ 1...22-17 2.14-18 ]

2.9-13 29-25 3.1-6! 19-15 4.6-9

15-10 5.7-11 10x17 6.11-15 2-0

962.

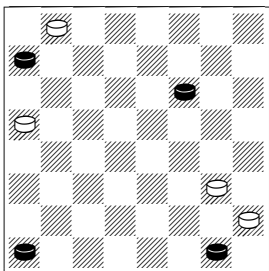

1.22-26 20-16

[ 1...9-6 2.1x10 5-1 3.26-30  
1x15 4.30-19 15x24 5.28x19  
20-16 6.19x12 32-27 7.12-16  
27-23 8.16-19 23x16 9.4-8 ]

2.26-31 9-6 3.1x10 16-11 4.31-  
13 5-1 5.13-2 1x15 6.2x16 2-0

963.

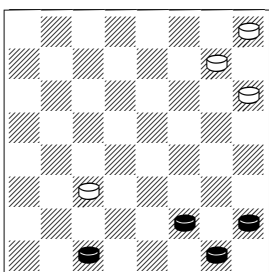

1.6-9!

[ 1.5-9 works too 25-22 2.9-14!  
( but not 2.9-13? 22-18 3.1-5  
18-15 4.5-9 29-25 5.9-14 25-  
22 6.14-18 21-17 7.18x25 17-  
14 8.25-29 14-9= ) 2...29-25  
3.1-5 22-17 4.14-18 25-22  
5.18x25 21x30 6.3-7 11x9  
7.5x21 ]

1...25-22

[ 1...21-17 2.9-13! 17-14 3.5-9  
14x5 4.13-17 ]

2.9-13 21-17

[ 2...22-18 3.3-7 11x2 4.1-6  
2x9 5.5x23 ]

3.5-9 29-25 4.1-6 17-14

[ 4...25-21 5.6-10 11-7 6.10-14  
17x10 7.9-14 10x17 8.3x10 ]

5.9x18 22x15 6.13-17 2-0

964.

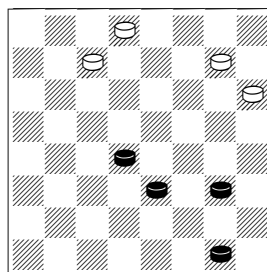

1.15-19 25-22 2.10-14 22-17

3.19-23 17x10 4.23x32 10-7 5.9-  
13! 31-26 6.1-6 2-0

965.

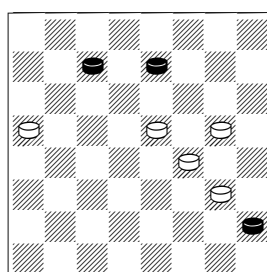

1.26-31 17-13 2.27-32 18-15

[ 2...20-16 3.32-23 18x27  
4.31x17 13x22 5.5x14 ]

[ 2...9-6 3.31-22 18x25 4.32x2  
x ]

3.32-28 15-11 4.28-24 20x27

5.31x17 13x22 6.5x14 2-0

966.

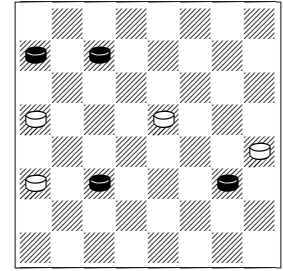

1.11-16

[ 1.27-32? 13x6 2.32x2 20-16  
3.11x20 12-8 4.2-11 8x15  
5.28-32 15-10! = ]

1...20x11

[ 1...13x6 2.27-32 12x19  
3.32x2 19-15 4.2-6 15-11 5.28-  
32 11-8 6.6-24 20x27 7.32x4 ]

2.27-32 13x6 3.32x16 12x19

4.28-32 19-15 5.32-14 15-11

6.14-3 2-0

967.

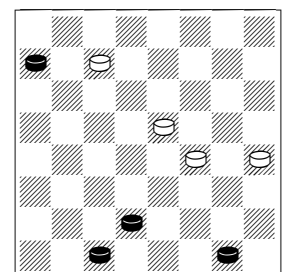

1.3-8!!

[ 1.7-10? 14x7 2.3x10 27-24  
3.28x19 13-9! = ]

[ 1.7-11? 27-24! 2.28x19 14-10  
3.19-24 13-9 4.24-27 9-5 5.27-  
32 ( 5.27-31 10-6 6.1x10 5-1 =  
) 5...18-14 6.32x9 5x14 7.3-8  
14-9 8.8-12 10-6 9.1x10 9-5  
10.12-16 5-1 11.11-15 1-5  
12.16-20 5-1 13.20-24 1-5  
14.24-28 5-32 15.15-19 32-18  
16.10-14 18x9 17.28-32 9-13 =  
]

1...18-15

[ 1...13-9 2.8-11 9-5 ( 2...27-24  
3.28x19 9-5 4.11-16 14-9 5.16-  
20 9-6 6.1x10 18-15 7.10-14  
15x24 8.20x27 5-1 9.14-18 )  
3.28-32 27-24 4.32-28 24-20  
5.28-6 ]

[ 1...14-9 2.8-11 18-14 3.11-16  
9-5 4.16-20 27-23 5.20-24 14-  
9 6.28-32 23-18 7.32x14 9x18  
8.24-28 13-9 9.28-32 18-15  
10.32-28 ]

**2.8-11!! 15x8 3.7-11 8x15 4.28-  
32 27-24 5.32x9 13x6! 6.1x28 2-  
0**

**968.**

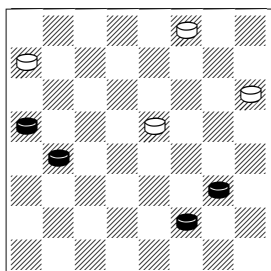

**1.6-10 21-17**

[ 1...30-26 2.10-14 18-15 3.16-  
19 15x24 4.20x27 26-23  
5.27x18 28-24 6.18-23 24-20  
7.23-27 20-16 8.27-32 16-11  
9.9-13 11-7 10.32-28 7-2  
11.14-17 21x14 12.28-6 2x9  
13.13x6 ]

**2.9-13 18-14**

[ 2...18-15 3.10x19 17-14 4.13-  
17 14x21 5.19-23 21-17 6.23-  
27 17-14 7.27-31 14-10 ( 7...14-9  
8.31-13 9-5 9.13-22 )  
8.31-17 10-6 9.17-10 6x15  
10.16-19 15x24 11.20x27 ]

**3.13x22 14x7 4.22-26 30x23  
5.16-19 23x16 6.20x2 2-0**

**969.**

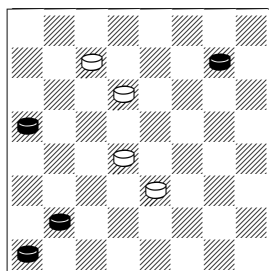

**1.25-30 23-19 2.30x16 10-6  
3.16-11 15-10 4.11-2 6-1 5.2-6!  
10-7 6.8-11!! 2-0**

**970.**

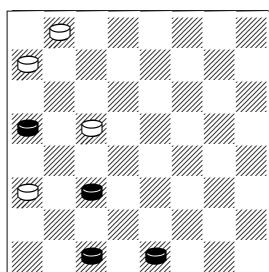

**1.11-16 19-15 2.2-7 12x19 3.20-  
24 19-16 4.24-27 32x23 5.7-11  
15x8 6.3x26 2-0**

**971.**

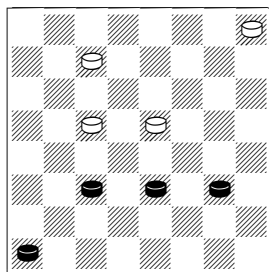

**1.10-14 27-23 2.14-17 19-15  
3.9-13 15x8 4.4x11 23-19 5.17-  
22 18x25 6.13-17 2-0**

**972.**

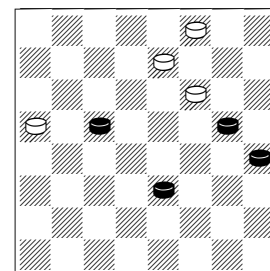

**1.10-15 26-23 2.19x26 22x31  
3.15-19 30-25 4.17-21 25-22  
5.19-23 20-16 6.23-26 16-11  
[ 6...22-18 7.26-30 16-12 8.30-  
25 18-14 9.25-15 ]  
7.26x17 11-8 8.21-25 x 2-0**

**973.**

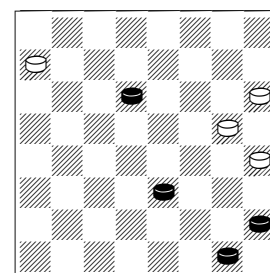

**1.10-14!!**

[ 1.23-27? 28-24 2.27x20 17-  
14 3.10x17 13x22 4.5-9 21-  
17= ]  
[ 1.1-6? 17-14 2.10x17 13x22  
3.6-10 28-24 4.10-15 21-17  
5.5-9 24-20 6.15-19 17-13 7.9-  
14 20-16 ( 7...22-18 8.14-17  
18x27 9.19-24 13x22 10.24x31  
22-18= ) 8.19x12 22-18= ]

**1...17x10 2.23-26 21-17**

[ 2...10-7 3.5-9 13x6 4.1x3 21-  
17 5.3-7 17-14 6.26-30 14-9  
7.30-19 9-5 8.19-1 28-24  
9.1x28 5-1 ]

**3.26-30 17-14 4.30-21 13-9**

[ 4...28-24 5.1-6 10x1 6.21x28  
13-9 7.5x14 1-5 8.28-32 ]

**5.21-17 14x21 6.5x7 28-24 7.7-  
11 24-19 8.1-6 21-17 9.6-10 2-0**

974.

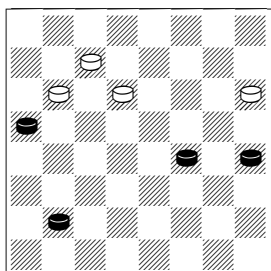

1.13-17 24-19 2.8-12

[ 2.17-22 19-15 3.8-12 23-19  
4.22-26 15-11 5.26-31 27-23  
6.20-24 19x28 7.31-22 11-7  
8.22-11 7x16 9.12x26 x ]  
2...19-15 3.12-16 15-10 4.14x7  
21x14 5.7-10 14x7 6.16-19  
23x16 7.20x2 x 2-0

975.

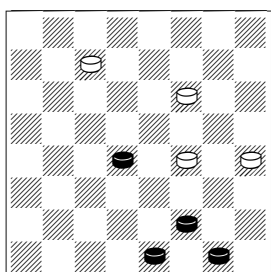

1.15-19 22-17 2.1-5 14-10  
3.6x15 17-14 4.2-6 14-10 5.6-9  
13x6 6.5-9 6x13 7.15x6 2-0

976.

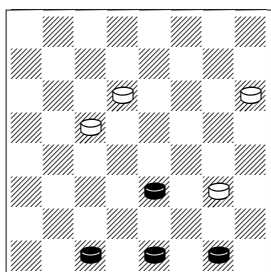

1.1-5 19-16

[ 1...9-6 2.2x9 19-16 3.10-15  
21-17 4.15-18 23x14 5.9x18  
16-11 6.18-23 17-14 7.23-27  
14-10 8.27-32 10-7 9.3x10 11-  
8 10.32-14 8-4 ( 10...8-3 11.14-  
21 3x14 12.21x10 ) 11.10-15  
4x9 12.5x14 ]

2.5x14 16-11 3.3-7 11-8 4.14-18  
23x14 5.10x17 21x14 6.7-10  
14x7 7.2x4 2-0

977.

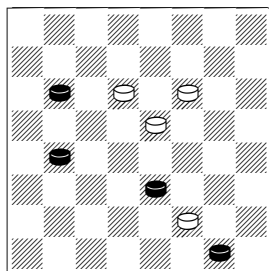

1.24-28 6x15 2.28-32 23-19  
3.16x14 15-11 4.14-17 22x13  
5.32-18 11-7 6.18-9 13x6 7.1x3  
2-0

978.

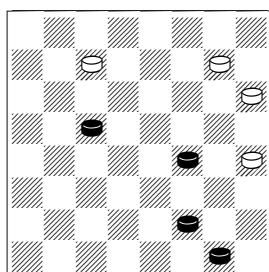

1.1-5!!

[ 1.6-10? 13-9 2.14x5 27-23  
3.19x26 25-22 4.26x17 21x7 ]  
[ 1.6-9 13x6 2.1x10 25-22  
3.10-15 22-17 4.14-18 17-13  
5.18-22 ( 5.19-23 21-17  
6.23x32 17-14 7.18x9 13x6= )  
5...13-9 6.22-26 27-23= ]  
1...25-22 2.6-10 13-9  
[ 2...22-17 3.10-15 17x10  
4.15x6 21-17 5.5-9 ]  
3.19-23 27x18 4.14x23 22-18  
5.23x14 9x18 6.10-14 18x9  
7.5x14 2-0

979.

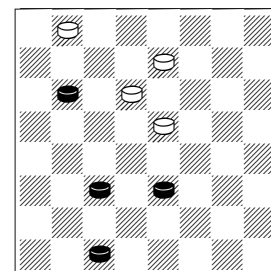

1.11-16!

[ 1.24-27?? 18-15 ]  
[ 1.10-15? 18-14 2.15-19 23x7  
3.3x17 32-28 4.24-27 26-23  
5.27x18 28-24 6.18-22 24-19  
7.22-25 19-15 8.25-29 15-10= ]  
1...18-15!  
[ 1...32-28 2.16-19 23x16 3.24-  
27 28-24 4.27x11 26-22 5.11-  
15! 18x11 6.10-14 ]  
2.10x19 23-18 3.3-7  
[ or 3.24-27 32x23 4.3-7 x ]  
3...18-14 4.24-27 32x23 5.7-10  
14x7 6.16-20 23x16 7.20x2 2-0

980.

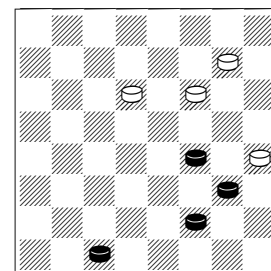

1.14-17 22-18 2.17-22 18-15  
3.22x29 15-10 4.6x15 13x6  
5.15-19! 23x16 6.29-11 16x7  
7.3x1 2-0

981.

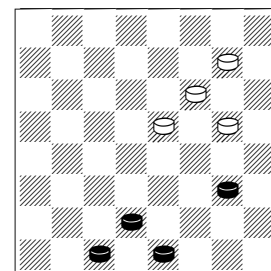

**1.9-13 18-15**

[ 1...17-14 2.7-10 14x7 3.3x10 25-21 4.2-6 21-17 5.6-9 ]

**2.2-6 25-21 3.7-10 15-11 4.6-9**

**11-7 5.10-14 17x10 6.9-14**

**10x17 7.3x10 2-0**

**982.**

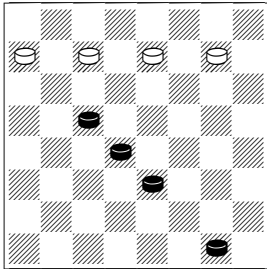

White have an obvious advantage, but realizing it requires precision **1.15-18!**

[ 1.1-6? 25-22 2.6-9 27-23 3.19-24 28x19 4.15x24 22-18 5.24-28 ( 5.10-14 18-15 6.24-28 15-11= ) 5...18-15 6.10x19 23x16= ]

**1...25-21 2.10-14!**

[ 2.10-15? 21-17! 3.18-22 ( 3.1-6 17-14 4.18x9 27-23= ) 3...27-23 4.22x31 23x16 5.31x13 16-12 6.13-22 12-8 7.15-19 8-3 8.19-23 28-24 9.23-26 ( 9.22-25 3-21 10.25-8 21-3= ) 9...3-12 10.26-31 12-26 11.31x20 26x17 ]

**2...27-24**

[ 2...26-22 3.18x25 21x30 4.14-18 30-26

[ 4...27-24 5.19-23 24-20 6.23-27 20-16 ( 6...30-25 7.27-31 20-16 8.31-20 16-12 9.20-11 ) 7.18-22 16-11 8.27-32 11-8 9.22-26 30x23 10.32x4 ]

5.1-6 27-24 6.18-23 24x15

7.23x30 15-11 8.6-10 11-8

9.30-25+- ]

**3.18-23 24x15 4.23x30 15-11**

**5.30-26 28-24**

[ 5...11-8 6.26-22 8-4 7.22-29

21-17 8.14x21 28-24 9.1-6 24-19 10.6-10 19-16 11.10-15 ]

[ 5...11-7 6.26-13 7-2 ( 6...28-

24 7.13-2 7-3 8.2-13 3x17

9.13x20 ) 7.14-17 21x14 8.1-6

2x9 9.13x6 ]

**6.26-22 11-7 7.22-13** and as above **2-0**

**983.**

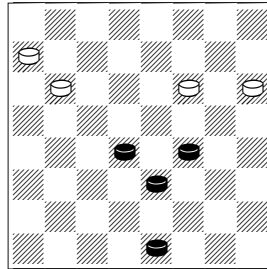

**1.14-18 22-17**

[ 1...24-19 2.18x25 21x30

3.15x24 28x19 4.2-7 30-26

5.7-11 26-23 6.10-14 19-16

7.11x20 23-19 8.14-18 ]

**2.18-23 17-14 3.10x17 21x14**

**4.2-6! 14-10**

[ 4...24-20 5.15-19 28-24

6.19x28 20-16 7.23-27 16-11

8.27-31 11-7 ( 8...11-8 9.31-22

8-3 10.28-32 ) 9.31-22 7-3

10.28-32 ]

[ 4...24-19 5.23x16 14-10

[ 5...28-24 6.16-19 14-10 (

6...24-20 7.19-24 20x27

8.15-19 ) 7.19x28 10x1 8.15-

19 1x24 9.28x19 ]

6.15-19 10x1 7.16-20 1x24

8.20x27 ]

**5.23-26 10x1 6.26-30 1x19**

**7.30x16 2-0**

**984.**

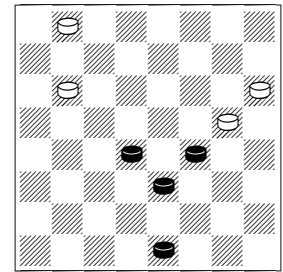

**1.14-18 32-28 2.18-23 17-14**

**3.10x17 21x14 4.2-6** Into the same standard position **14-10**

[ 4...24-19 5.23x16 28-24 6.16-19 24-20 7.19-24 20x27 8.15-19 ]

[ 4...24-20 5.15-19 28-24

6.19x28 20-16 7.23-26 16-11

8.26-31 11-7 ( 8...11-8 9.31-22

8-3 10.28-32 ) 9.31-22 7-3 (

9...7-2 10.22-13 2x9 11.13x6 )

10.28-32 ]

**5.23-26 10x1**

[ 5...10x19 6.26-30 19-15 7.30-

25 ]

**6.26-30 1x19 7.30x12 2-0**

**985.**

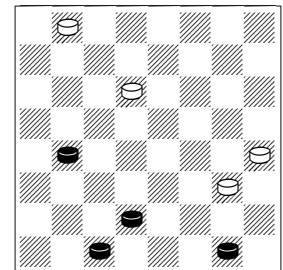

**1.1-5 9-6 2.16-19 23x16 3.7-11**

**16x7 4.3x1 32-27 5.5-9 13x6**

**6.1x10 27-24 7.10-15 2-0**

**986.**

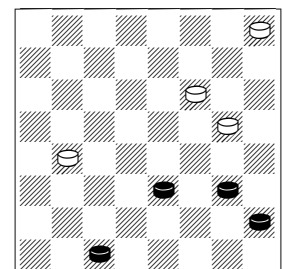

1.9-14 16-11

[ 1...17-13 2.10-15 29-25 3.14-17 13-9 4.5x14 22x13 5.15-18 ]

2.14x21 22-17

[ 2...11-7 3.21-25 7x14 4.25x9 29-25 ]

3.21x14 11-7 4.10-15 7-2 5.3-7 2x9 6.5x14 29-25 7.14-17 2-0

987.

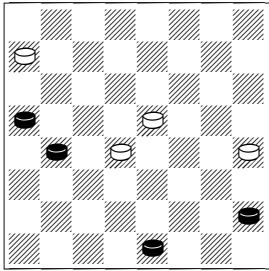

1.2-6!

[ 1.16-19? 15x24 2.20x27 28-24 3.27x20 18-15 4.2-7 13-9 5.5x14 15-10= ]

1...28-24

[ 1...18-14 2.16-19 15x24 3.20x27 13-9 4.6x13 14-10 5.13-17 10-7 6.17-22 7-3 7.22-25 x ]

2.20x27 18-14 3.27-32! 14-10 4.6-9 13x6 5.5-9 6x13 6.32-28 13-9 7.16-19 15x24 8.28x13 2-0

988.

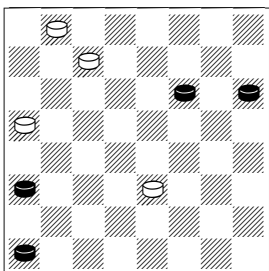

1.12-16 20x11 2.4-8 11x4 3.21-25 27-23 4.25-29 4x25 5.29x6 23-18 6.6-10 32-27 7.10-28 18-14 8.28-32 2-0

989.

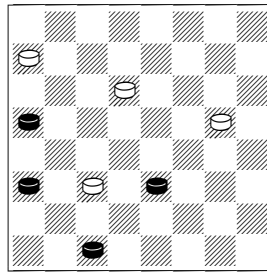

1.12-16 11-7

[ 1...17-13 2.16x7 13-9 3.20-24 28x19 4.10-15 19x10 5.7x5 ]

[ 1...23-18 2.16x7 18-14 3.10-15 14-9 4.20-24 28x10 5.7x5 17-14 6.3-7 ]

2.10-14 17x10 3.16-19 23x16 4.20x2 28-24 5.3-8 24-19 6.8-11 10-7 7.11-16 19x12 8.2x11 2-0

990.

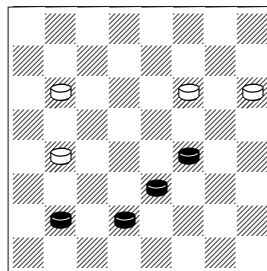

1.8-12 24-19 2.14-17 22x13 3.10-14 21-17 4.14x21 13-9 5.21-25 9-5 6.25-29 5-1

[ 6...19-15 7.12x10 5-1 8.29-15 1-5 9.07-11 5-23 ]

7.7-10 1x15 8.29x20 2-0

991.

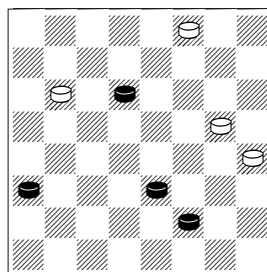

1.12-16! 24-19

[ 1...30-25 2.16-20 24-19 3.23x16 25-21 4.10-15 17-14 5.15-18 14x23 6.20-24 ]

2.16-20 19x26 3.20-24 26-23

4.24-28 23-19 5.28-32 30-25

[ 5...19-16 6.32-18 16-12 7.18-4 30-26 8.4-15 26-23 9.15-11 23-19 10.11-4 19-16 11.4-15 ]

6.32-28 19-16 7.6-9! 13x15 8.28x12 2-0

992.

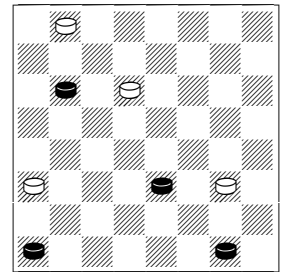

1.10-15 23-19

[ 1...32-28 2.1-5 28x10 3.5x7 23-19 4.7-11 ]

2.24-27

[ 2.15-18 19x28 3.18-22 28-24 4.22-26 24-19 5.26-31 19-15 6.31-13 9-5 7.13-17 15-11 8.17-21 12-8 9.21-3 32-28 10.3x12 11-7= ]

2...32x23

[ 2...19x10 3.1-5 32x23 4.5x7 23-19 5.7-11 12-8 6.11-16 19x12 7.4x11 ]

3.15x24 23-18 4.24-27 18-15 5.27-31 15-11

[ 5...15-10 6.31-13 9-5 ( 6...10-6 7.1x10 9-5 8.13-22 5-1 9.22-11 1x8 10.4x11 ) 7.13-2 12-8 8.4x11 10-7 9.2-6 7x16 10.6-15 ]

6.31-13 12-8 7.13x16 8-3 8.1-6 2-0

993.

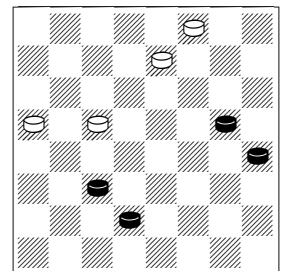



1.17-22 26x17 2.13x22 19-16  
 3.11-15 16-12 4.7-11 20-16  
 [ 4...12-8 5.11x4 20-16 6.15-19  
 16x23 7.4-8 23-19 8.8-11 ]  
 5.11x20 12-8 6.22-26 30x23  
 7.15-19 23x16 8.20x4 2-0

994.

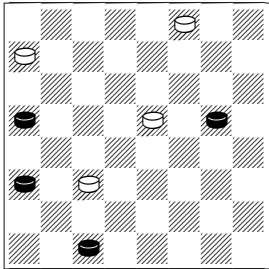

1.12-16 11-7  
 [ 1...30-25 2.16x7 25-21 3.7-10  
 21x7 4.3x10 ]  
 2.3x10 18-14 3.17-22 14x7 4.22-  
 26 30x23 5.16-19 23x16 6.20x2  
 28-24 7.2-7 24-19 8.7-11 2-0

995.

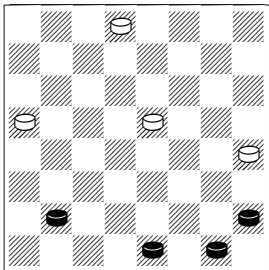

1.8-12!  
 [ 1.8-11 18-14 2.1-6 13-9  
 3.6x13 14-10 4.13-17 31-26  
 5.17-21 26-22= ]  
 1...18-14 2.1-6 13-9 3.6x13 14-  
 10  
 [ 3...31-26 4.2-6 26-22 5.6-9  
 14-10 ( 5...22-18 6.13-17  
 14x21 7.9-14 18x9 8.5x14 )  
 6.9-14 10x17 7.5-9 ]  
 4.13-17 31-26 5.17-21 26-22  
 6.5-9 10-6 7.9-14 6-1 8.2-6 1x17  
 9.21x14 2-0

996.

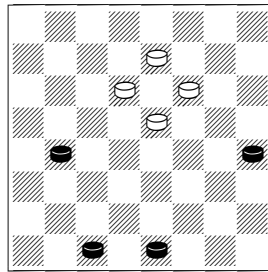

1.3-7 18-14  
 [ 1...18-15 2.7-10 15x6 3.2x9  
 22-18 ( 3...23-18 4.16-19 18-  
 15 5.19x10 26-23 6.10-15 )  
 4.13-17 18-15 5.9-14 ]  
 Switch the move to gain the  
 opposition of all checkers 2.7-10  
 14x7 3.2x11 22-18  
 [ 3...23-18 4.16-19 18-14 5.11-  
 15 ]  
 4.13-17 18-14 Best defense  
 [ 4...26-22 5.17x19 18-14 6.19-  
 24 14-10 7.24-28 10-6 8.28-32  
 6-1 9.32-28 1-5 10.16-20 5-18  
 11.28-15 18-27 12.15-25 27-  
 23 13.20-24 ]  
 5.17x10 23-18 6.16-19! Fastest  
 kill  
 [ 6.16-20 26-22 7.20-24 22-17  
 8.24-27 18-14 9.10-15 14-9  
 10.27-31 17-13 ( 10...17-14 )  
 11.15-18 9-6 ( 11...9-5 12.31-  
 24 5-1 13.24-28 ) 12.31-24 6-1  
 13.24-28 ]  
 6...26-22 7.19-23! 18x27 8.10-  
 14 27-23 9.11-15 2-0

997. (u)

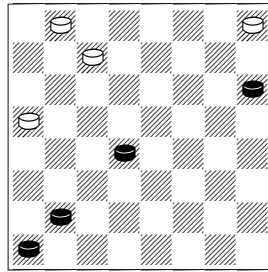

1.8-12!  
 [ 1.15-19? 27-24 2.19x28 20-  
 16 x ]  
 1...27-24

[ 1...27-23 2.15-19 23x16  
 3.12x19 20-16 4.19x12 32-27  
 5.12-16 27-23 6.16-19! 23x16  
 7.4-8 ]

2.15-18 32-28

[ 2...24-19 3.18-22 19-15 4.22-  
 26 15-10 ( 4...15-11 5.12-16  
 11-7 6.26-31 20x11 7.21-25  
 29x22 8.31x3 32-27 9.3-21 27-  
 23 10.21-17 23-19 11.17-14  
 19-16 12.14-10 16-12 13.10-  
 14 12-8 14.14-3 11-7 15.4x2 )  
 5.26-31 29-25 6.21x30 10-6  
 7.31-27 32x23 8.30x1 ]  
 [ 2...32-27 3.18-22 27-23 4.4-8  
 24-19 5.8-11 20-16 6.11x20  
 19-15 7.12-16 15-10 8.20-24  
 10-6 9.24-28 6-2 10.28-32  
 2x20 11.32x9 20-16 12.9-14  
 16-19 13.21-25 19-30 14.14-  
 21 30-19 15.25-30 ]

3.12-16! 20x11 4.4-8 11x4 5.18-  
 22 4x25 6.21x30 24-20 7.30-21  
 20-16

[ 7...28-24 8.21-30 24-19  
 9.30x12 29-25 10.12-8 25-21  
 11.8-11 21-17 12.11-7 17-13  
 13.7-2 ]

8.21-7 16-12 9.7-11 2-0

998.

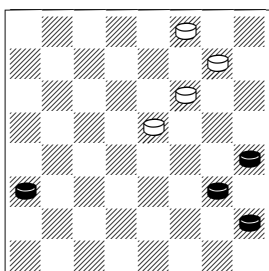

1.9-14 18x9 2.5x14 30-26 3.12-  
 16 26-23 4.14-17 22-18 5.17-22  
 18-14 6.22x29 14-10 7.29-11  
 [ 7.16-20 10-6 8.13-17 6-1  
 9.17-21 1-6 10.29-4 23-19  
 11.4-18 ]  
 7...10-6 8.11-15  
 [ 8.13-17 6-1 9.17-21 1-19  
 10.16-20 19-6 11.21-25 23-19  
 12.25-30 ]

8...6-1 9.15-28 1-5 2-0

999.

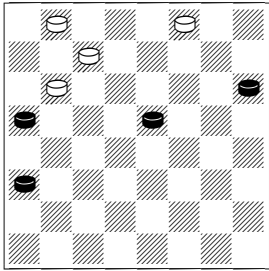

1.12-16 30-26

[ 1...27-23 2.18x27 24x31 3.20-24 32-28 4.16-19 30-26 5.21-25 ( 5.19-23 28x19 6.23x30 19-15 7.21-25 15-10 8.25-29 10-6 9.30-26 31x22 10.29x1 ) 5...26-23 6.19x26 31x29 7.24-27 29-25 8.27-31 x ]

[ 1...32-28 2.18-22 x ]

2.21-25 26-23 3.25-29

[ 3.18-22 24-19 4.25-29 19x12 5.22-25 12-8 6.25-30 8-3= ]

3...23x14 4.29-15 24-19 5.15x31

14-10 6.31-24 10-7 7.24-27

32x23 8.16-19 23x16 9.20x2 2-0

1000.

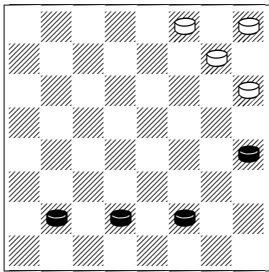

1.8-11 30-26

[ 1...21-17 2.13x22 25x18 3.11-16 30-26 4.16-19 ]

2.11-15

[ 2.6-10 26-22 3.11-16 ( 3.10-15 22-18 4.15x22 25x18 5.11-16 18-14 6.16-19 21-17 7.13x22 14-9= ) 3...22-17 4.13x22 25x18 5.16-20 18-14 6.10x17 21x14= ]

2...26-23 3.15-18!

[ 3.7-11 23-18 ( 3...25-22 4.11-16 23-18 5.15-19 18-14 6.19-24 14-9 7.6-10 9-5 8.24-28 5-1 9.16-19 1x24 10.28x19 22-18 ) 4.15x22 25x18 5.6-9 29-25 6.9-14 18x9 7.13x6 21-17 8.11-15 17-14 9.15-19 25-22 10.19-23 22-18 11.23-27 18-15 ]

3...23x14 4.6-10 21-17

[ 4...14-9 5.13x6 25-22 6.10-15 ]

5.13x22 25x18 6.10x17 29-25

7.17-22 18-14 8.22x29 14-9

9.29-15 2-0

1001.

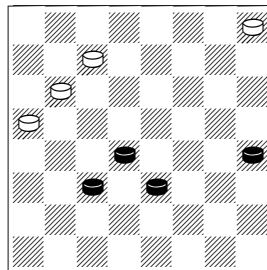

1.13-17 27-23

[ 1...29-25 2.17-22 25x18 3.15x22 24-19 4.11-15 27-24 5.15-18 ( 5.22-26? 20-16 6.26-31 16-12 7.31x20 12-8 8.15x24 8-4= ) 5...19-16 6.22-26 16-11 7.26-31 11-8 8.10-14 Zugzwang ]

2.17-22 23-19

[ 2...24-19 3.15x24 20x27 4.10-14 27-24 5.14-17 24-20 6.17-21 23-19 7.22-26 19-16 8.26-31 16x7 9.21-25 29x22 10.31x3 ]

3.22-26 19-16 4.26-30 16x14

5.15-18 14x23 6.30x28 29-25

7.28-15 25-21 8.15-11 21-17

9.11-7 17-13 10.7-2 2-0

1002.

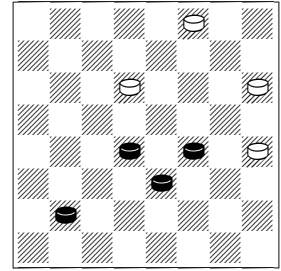

1.8-11 30-26

[ 1...30-25 2.15-18 23-19 3.11-15 ]

2.15-18 23-19 3.18-23

[ 3.11-15 13-9! 4.15x24 9-5 5.10-15 5-1 6.15-19 1-5 7.24-28 21-17 8.14x21 5x12= ]

3...26-22 4.23x16 21-17 5.14x21

13-9 6.16-19 9-5 7.19-24 5-1

[ 7...22-18 8.11-16 5-1 9.16-19 1x15 10.19x10 ]

8.10-14 1x28 9.11-15 28x17

10.21x14 2-0

1003.

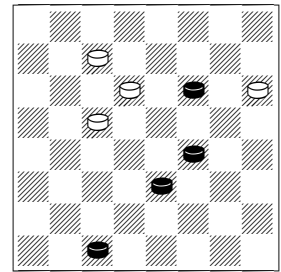

1.14-17 21x7 2.3x10 19-16 3.22-

25 16-12 4.25-29 27-24 5.10-14

24-19 6.29-25 19-16 7.25-29 23-

19 8.14-18 12-8 9.18-23 19x26

10.29x4 2-0

1004.

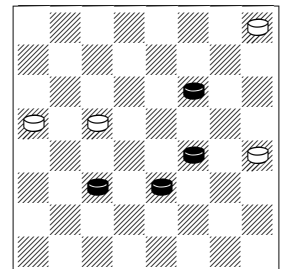

1.22-26 13-9 2.14x5 19-16 3.26-30 16x14 4.30-21 14-9 5.5x14 20-16 6.14-18 16-11 7.18-22! 11-8 8.21-3 8-4 9.3-21 4x25 10.21x30 2-0

1005.

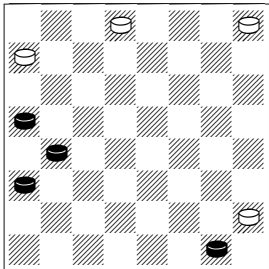

1.20-24 28x19 2.16x23 29-25 3.12-16 25-22 4.16-20 22-17 5.23-27 31x24 6.20x27 17-14 7.27-32 14-10 8.1-6 10x1 9.32-28 1-15 10.28x1 2-0

1006.

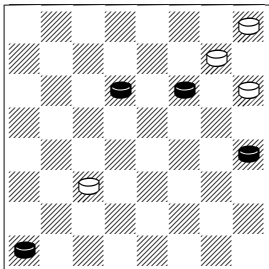

1.23-27 25x18 2.27-32 18-14 3.32x9 11-7 4.9-2 7-3 5.2-9 3-12 6.4-8 12x3 7.9-14 3x17 8.13x22 21-17 9.22x13 29-25 10.13-17 2-0

1007.

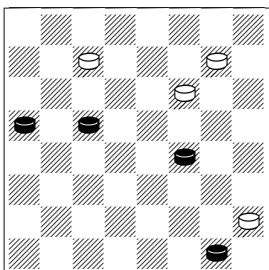

1.19-24 27-23 2.24-28 25-21 [ 2...22-18 3.28-32 18x9 4.32x29 ]

[ 2...23-19 3.28-32 19-15 4.32-18 15-10 5.14x7 22x15 6.20-24 25-22 7.24-27 22-17 8.27-31 17-14 9.31-22 15-10 10.7-11 14-9 ]

3.20-24 22-18 4.28-32 18x9 5.32x18 9-6 6.1x10 5-1 7.18-15 1-5 8.24-28 5-32 9.15-22 32-23 10.10-15 23-32 11.15-19 x 2-0

1008.

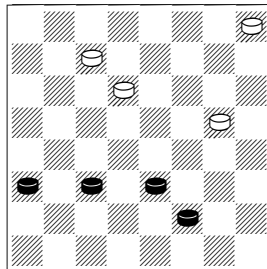

1.11-15 29-25 [ 1...17-13 leads to the same ending ]

2.15-19 [ 2.12-16? 25-22 3.15-19 22-18 4.19x26 27-23 5.26x19 18-14 6.10-15 14-10= ]

2...23x16 3.12x19 25-22 4.6-9 17-13 5.9-14 22-17 6.14x21 13-9 7.10-14 9x18 8.19-23! 18-15 9.23x32 15-11 10.32-14 11-8 11.14-18 2-0

1009.

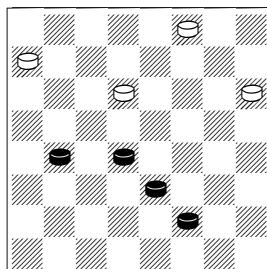

1.6-9 21-17 2.9-14 28-24 3.14x21 24-20 4.15-19 20x11 5.19x26 30x23 6.10-15 11x18 7.21-25 18-15 8.25-30 23-18 9.30-25 18-14 10.25x11 14-10 11.11-2 2-0

1010.

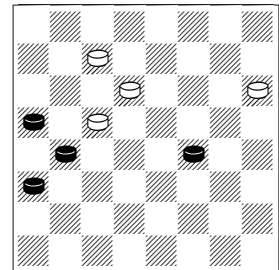

1.14-18 23x14 2.16x32 14-10 3.20-24 10-7

[ 3...10-6 4.12-16 6-2 ( 4...6-1 5.24-28 1-5 6.16-19 ; 4...21-17 5.32-5 17-13 6.5-23 6-1 7.16-19 1-5 8.23-32 13-09 9.24-28 ) 5.32-27 2x20 6.27-31 20x27 7.31x24 ]

4.32-18 7-2 Black try to get on the main line 5.24-27

[ 5.18-15 21-17 6.24-27 17-14 7.27-31 ]

5...21-17 6.18-15 17-14 7.27-31! Always try to anchor the opposite king's line 14-10

[ 7...2-9 8.12-16 9-5 9.15-1 5-9 10.1-5 ]

8.15x1 2-11 9.12-16 11x20 10.1-24 20x27 11.31x20 2-0

1011.

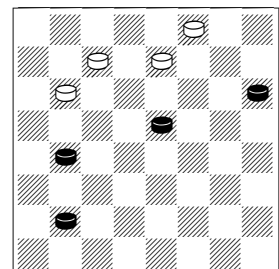

1.8-11 26-23

[ 1...24-20 2.11-15 20x11 3.15x8 27-24 ( 3...26-23 4.18-22 23-19 5.8-11 27-23 6.22-26 23-18 7.26-31 19-15 8.31-22! ) 4.8-11 24-19 5.18-22 26x17 6.21x14 30-26 7.14-17 26-23 8.17-22 19-16 9.11x20 23-19 10.20-24 19x28 11.22-25 ]

2.18-22 24-19

[ 2...24-20 3.22-25 27-24 4.25-29 24-19 5.11-15! 19x12 ( 5...19x10 6.29-4 20x11 7.4x6 ) 6.15-19 23x16 7.29-15 30-26 ( 7...16-11 8.15x4 20-16 9.4-15 ) 8.21-25 26-23 9.25-29 ]  
**3.22-26 19x12 4.26x19 27-23 5.19x26 30x23 6.11-16! 12x19 7.21-25 19-15 8.25-30 23-18 9.30-25 18-14 10.25x11 14-9 11.11-15 9-5 12.15-1 2-0**

**1012.**

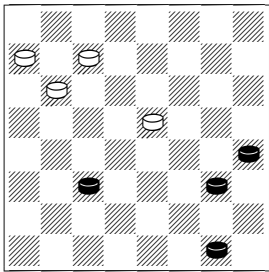

**1.13-17 24-19**  
 [ 1...27-23 2.17-21 23-19 3.9-14 18x9 4.21-25 24-20 5.25-30 ]  
**2.9-14!**  
 [ 2.17-21? 19-15 3.11-16 15-10 4.21-25 10-7= ]  
**2...18x9 3.17-22 28-24**  
 [ 3...27-23 4.22-25 23-18 5.25-30 19-15 6.30-25 15x8 7.25x04 ]  
**4.22-25 24-20 5.25-29!**  
 [ 5.25-30? 20-16 6.11x20 19-15 7.30-16 ( 7.30-25 15-10 8.25-21 10-6 9.1x10 9-5= ) 7...15-10 8.16-11 27-23 9.20-24 23-18= ]  
**5...19-16 6.11-15 27-24**  
 [ 6...16-12 7.15-19 20-16 8.19-24 27x20+- ]  
**7.29-22! 9-6**  
 [ 7...16-12 8.15-19 24x15 9.22x4 ]  
**8.1x10 16-12** Seems that the draw is inevitable but white found a clever move **9.15-18! 12-8**  
 [ 9...20-16 10.18-23+- ]

**10.22-31!** with no good moves left. **8-3**  
 [ 10...8-4 11.31-22 24-19 12.22-29 ]  
 [ 10...24-19 11.18-23 19x26 12.31x4 ]  
**11.18-22 3x26 12.31x22 2-0**

**1013.**

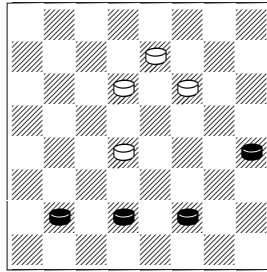

**1.7-11 22-18**  
 [ 1...23-18 2.6-9 15-10 3.8-12 10-6 4.9x2 18-14 5.2-7 22-18 6.12-16 26-22 ( 6...26-23 7.7-10 14x7 8.11x2 18-15 9.13-17 23-18 10.2-6 ) 7.16-19 ]  
**2.6-9 15-10**  
 [ 2...26-22 3.9-14 18x9 4.11x25 9-6 5.25-30 23-18 6.30-25 18-14 7.25-21 14-9 8.21-10 6x15 9.13x6 ]  
 [ 2...23-19 3.9-14 18x9 4.13x6 ]  
**3.8-12 26-22**  
 [ 3...23-19 4.9-14 18x9 5.13x24 ]  
**4.12-16 10-6 5.9x2 18-14 6.11-15 23-18 7.15-19 14-10 8.19-24 18-14 9.24-27 22-18 10.13-17 14x21 11.27-32 18-15 12.32-28 2-0**

**1014.**

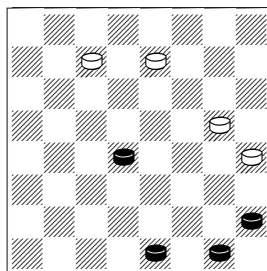

**1.15-19 26-22**

[ 1...17-14 2.2-7 13-9 ( 2...26-22 3.1-6 22-18 4.7-11 13-9 5.6x13 14-10 6.5-9 18-14 7.9x18 10-6 8.19-23 6-1 9.23x32 1-15 10.32-28 15x25 11.28-15 ) 3.7-11 26-22 4.11-15 22-17 5.19-24 27x20 6.15-18 14x23 7.5x21 20-16 8.21-25 16-11 9.25-30 23-18 10.30-25 18-15 11.1-6 ]  
**2.2-6 27-23 3.19x26 22x31 4.5-9 31-26**  
 [ 4...31-27 5.9-14 17x10 6.6x15 13-9 7.15-18 27-24 8.18-22 24-19 9.22-25 19-15 10.25-29 15-10 11.29-11 ]  
**5.9-14 17x10 6.6x15 13-9 7.15-19 26-22 8.19-23 9-5 9.23-27 22-18 10.27-31 18-15 11.31-17 15-11 12.17-3 2-0**

**1015.**

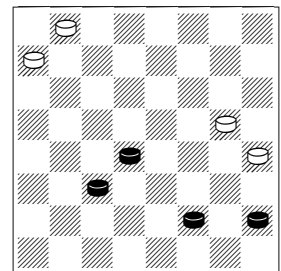

**1.5-9**  
 [ 1.15-19? 28-24 2.19x28 17-14 3.11-16 13-9 4.6x13 14-10 5.13-17 10-7 6.17-22 7-2 7.16-20 2-11 8.22-26 11-2= ]  
**1...28-24 2.11-16 32-27 3.16-19 24-20 4.6-10 13x6 5.10x1 17-13 6.1-5**  
 [ 6.15-18 27-24 7.19x28 20-16 8.18-22 16-11 9.22-25 11-8 ( 9...13-9? 10.28-32 9-5 11.32-18 11-7 12.18-11 7x16 13.25-29 ) 10.28-32 8-3 11.25-29= Theoretical draw ]  
**6...27-23 7.19x26 20-16 8.26-30 16-12 9.30-21 12-8 10.21-3 8-4 11.3-14 4x9 12.5x14 2-0**

1016.

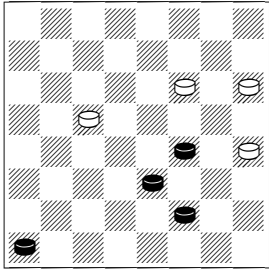

1.4-8 21-17 2.14x21 19-16 3.21-25

[ 3.10-14 22-17 4.6-10 13-9 5.14x5 16-12 6.21x14 12x3= ]

3...22x29 4.10-14 29-25 5.14-18 25-21 6.18-22!

[ 6.18-23 21-17 7.23-27 17-14 8.27-32 16-12= ]

6...16-12

[ 6...21-17 7.8-12 17x26 8.12x19 26-22 9.19-23 22-17 10.23-27 17-14 11.27-32 13-9 12.6x13 14-10 13.32-14 10x17 14.13x22 ]

7.8-11 21-17 8.22-25 17-14

9.25-29 14-10

[ 9...14-9 10.6-10 9-5 11.29-15 5-1 ( 11...13-9 12.11-16 12x19 13.15x28 ) 12.11-16 12x19 13.15x28 1x15 14.28x6 ]

10.6x15 13-9 11.29-22 9-6

12.22-31 6-1 13.15-18 2-0

1017.

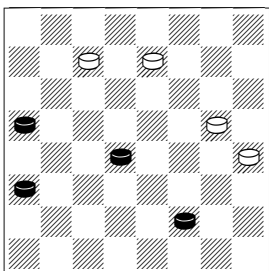

1.20-24!!

[ 1.15-18 26-23 2.20-24 23x14 3.24x31 14-9 4.6-10 9-5 5.31-24 13-9 6.24-28 17-14 7.10x17 5-1 8.12-16 09-06= ]

1...27x20 2.15-18 26-22

[ 2...17-14 3.18x9 26-23 4.9-14 23-19 5.14-18 20-16 6.18-23 19x26 7.12x19 26-22 8.19-23 22-17 9.23-27 17-14 10.27-32 13-9 11.6x13 14-10 12.32-14 10x17 13.13x22 ]

3.18x25 17-14 4.25-29! 14-9

[ 4...14-10 5.6x15 13-9 6.12-16 20x18 7.29x15 9-5 8.15-1 ]

5.6-10 9-5 6.29-15 20-16

[ 6...13-9 7.15-28 5-1 8.10-15 1x19 9.28x13 ]

7.12x19 5-1 8.19-24 1-5 9.24-28 5-32

[ 9...05-09 10.28-32 9-2 11.32-5 2-16 12.10-14 16-30 13.14-18 ]

10.10-14! 32x9

[ 10...32x5 11.28-32 13-09 12.15-1 9-6 13.1x19 ]

11.28-32 9-2 12.15-6 2x9

13.32x5 2-0

1018.

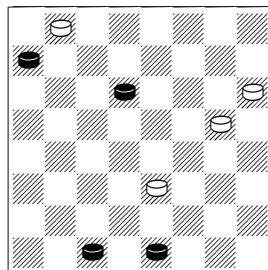

1.3-8!

[ 1.23-27? 32x23 2.28-32 10-6! 3.2x9 23-18 4.32x14 17x10= ]

1...17-13

[ 1...17-14 2.23-27 32x23 3.28-32 23-18 4.32-28 18-15 5.8-12

[ 5.28-32 21-17 6.32x9 ( 6.32x5 17-13 7.5-1 13-9= ) 6...10-6 7.9-13 15-11 8.8x15 6-1 9.13x22 1x28 ]

5...14-9 ( 5...15-11 6.28x6 21-17 7.12-16 11x20 8.6-13 ;

5...21-17 6.12-16 15-11 7.28x6 11x20 8.6-13 ) 6.12-16 10-7 (

6...9-5 7.16-19 15x24 8.28x01 21-17 9.1-28 17-14 10.28-1

14-9 11.2-7 ) 7.2x18 ]

2.23-27 32x23 3.28-32 23-19

4.32-28 19-15 5.8-12 15-11

[ 5...13-9 6.12-16 9-5 7.16-19 15x24 8.28x01 21-17 9.1-28 17-14 10.28-1 14-9 11.2-7 9-6 12.1x28 5-1 13.7-10 1x15 14.28x10 ]

6.28x1! 13-9 7.12-16! 11x20

8.1-5 9-6 9.2x9 20-16

[ 9...21-17 10.5-1 17-13 11.9-14 20-16 12.1-15 ]

10.9-14 21-17 11.14x21 16-11

12.5-14 11-8 13.14-18 2-0

1019.

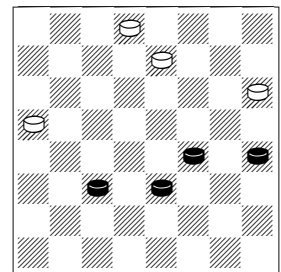

1.10-15 26-23 2.13-17 31-27

[ 2...31-26 3.15-18 23-19 4.18-23 19-16 ( 4...19-15 5.23x30 15x8 6.14-18 21x23 7.30x3 ) 5.23x30 16x7 6.14-18 21x23 7.30x2 ]

3.17-22 27-24 4.15-18 23-19

5.22-26 19-15

[ 5...19-16 6.26-30 16x7 7.14-17 21x23 8.30x2 24-19 9.2-11 ]

6.26-30 15x22 7.30-12 22-17

8.12-3 17x10 9.3x14 24-19

10.14-7 19-16 11.7-2 16x7

12.2x11 21-17 13.11-7 17-13

14.7-2 2-0

1020.

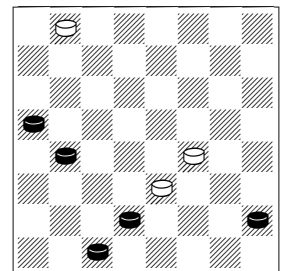

1.20-24! 10-6 2.5-9!! 6x13  
 [ 2...14x5 3.24-27 32x23 4.16-19 23x16 5.7-11 16x7 6.3x1 ]  
 3.7-10 14x7 4.3x10 13-9 5.16-19  
 9-5 6.24-28 32-27 7.10-15 27-24  
 8.19-23 24-20  
 [ 8...5-1 9.28x19 1-5 10.23-26 5-23 11.26-30 23x12 12.15-19 12x23 13.30x19 ]  
 9.23-26  
 [ 9.15-19 20-16 10.19x12 5-1 11.23-26 1-15 ]  
 9...20-16 10.26-30 16-12 11.28-32 12-8 12.32-9! 5x14 13.15-18 14x23 14.30x3 2-0

1021.

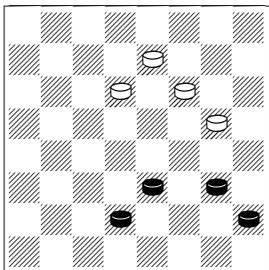

1.9-14 17-13 2.10-15 13-9 3.7-11 9x18 4.5-9 23-19 5.15x24 22-17 6.9-13 17-14 7.13-17 14x21 8.24-27 21-17 9.27-31 26-22  
 [ 9...18-15 10.11x18 17-13 11.31x22 13-9 12.22-13 9-5 13.13-6 5-1 14.6-28 1-5 15.28-32 5x23 16.32x18 ]  
 10.31-27 17-14 11.27-31 22-17 12.31x13 14-10 13.13-2 10-7 14.2-9 7x16 15.9x12 2-0

1022.

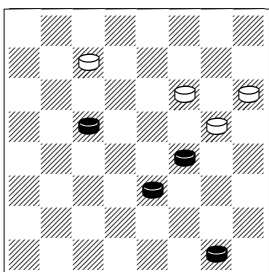

1.1-6 27-23 2.19x26 22x31 3.14-18 17-13 4.10-15 21-17 5.15-19 31-26 6.19-24 26-22 7.18x25 17-14 8.25-30 14-10  
 [ 8...14-9 9.6-10 9-5 10.30-12 13-9 11.12-30 5-1 12.30-19 1x15 13.19x13 ]  
 9.6x15 13-9 10.30-16 9-6 11.16-2 6-1 12.15-19 1-5 13.24-28 5-18 14.2-9 18x5 15.28-32 2-0

1023.

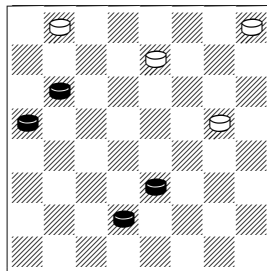

1.24-28 29-25  
 [ 1...17-13 2.10-14 26-22 3.7-10 22-17 4.14x21 13-9 5.10-14 9x18 6.20-24 18-14 ( 6...18-15 7.24-27 32x23 8.28-32 23-19 9.32-28 ) 7.24-27 32x23 8.28-32 23-18 9.32-27 18-15 10.27x9 15-11 11.9-14 11-8 ( 11...29-25 12.21x30 11-8 13.30-25 ) 12.14-18 ]  
 2.20-24 26-23 3.7-11 25-21 4.24-27 17-13 5.27x18 13-9 6.18-22 9-5 7.10-15 32-27 8.22-26 27-24 9.28x19 21-17 10.26-30 17-13 11.30-21 5-1 12.21-14 1-6 13.14-5 6-2 14.15-18 2x9 15.5x32 2-0

1024.

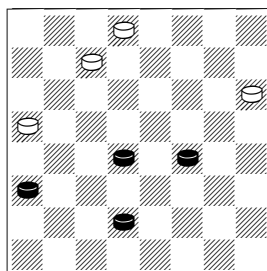

1.15-19 27-23 2.19x26 31x22 3.7-10 22-17 4.14-18 17-13 5.18-23 13-9 6.23-27 9-5 7.27-32 21-17 8.32-28 17-13 9.28-15  
 [ 9.28-32 also wins 13-9 10.32-28 ]  
 9...20-16 10.12x19 5-1 11.19-24 1-5 12.24-28 5-32 13.10-14 32x9 14.28-32 9-2 15.15-6 2x9 16.32x5 2-0

1025.

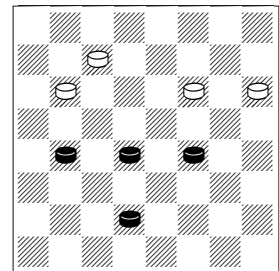

1.16-20 22-17 2.14-18 17-13  
 [ 2...27-23 3.20x27 23x32 4.7-10 17-13  
 [ 4...32-27 5.15-19 17-13 6.10-14 13-9 ( 6...21-17 7.14x21 13-9 8.19-23 27-24 9.18-22 ) 7.14x5 21-17 8.19-23 ]  
 5.10-14 21-17 6.14x21 13-9 7.18-23 ]  
 3.18-22 13-9 4.22-26 9-6 5.26-30  
 [ 5.7-11 21-17 6.26-30 17-13 7.30-19 13-9 8.19x28 9-5 9.15-18 5-1 10.11-15 1-5 ( 10...6-2 11.18-22 1x19 12.28x15 x ; 10...27-23 11.18x27 1-5 12.27-32 6-2 13.15-18 5x23 14.32x18 x ) 11.28-32 5x23 12.20-24 27x20 13.32x2 x ]  
 5...21-17 6.7-11 17-13 7.30-19 13-9 8.19x28 9-5 9.15-18! 5-1 10.18-22 27-23 11.22-25 23-18 12.25-29 18-14  
 [ 12...18-15 13.11x18 6-2 14.28-10 1x22 15.29x11 2x16 16.20x11 ]

13.29-22 14-10 14.28-32 6-2  
 15.32-28 2x16 16.20x11 10-6  
 17.22-13 6-2 18.11-15 1x19  
 19.28x6 2x9 20.13x6 2-0

1026.

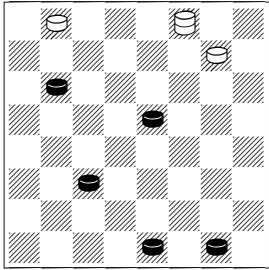

1.18-23 30x28 2.2-6 28-24  
 [ 2...25-22 3.6-10 28x6 4.1x10  
 ]  
 3.11-15 24x10 4.6x15 2-0

1027.

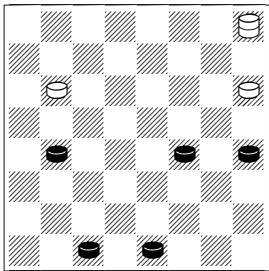

1.14-18 29x20 2.3-7 24-19 3.7-11  
 20x7 4.2x11 2-0

1028.

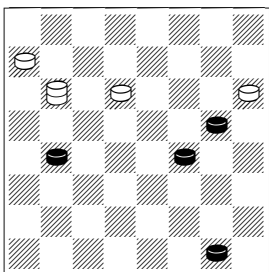

1.14-18 21x14  
 [ 1...23x14 2.17x10 24x6  
 3.1x10 ]  
 2.18x20 14-10 3.1-6 10x1 4.16-19  
 1x24 5.20x27 2-0

1029.

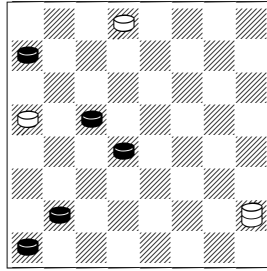

1.28-32 31-27 2.32x23 5x32  
 3.19-24!  
 [ 3.19-23 32x11 4.8x15? 20-16= ]  
 3...20x27 4.15-19! 32-28 5.8-11  
 28x8 6.4x11 2-0

1030.

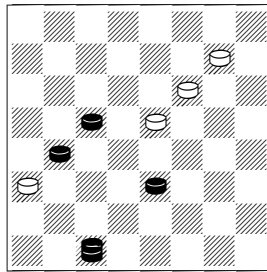

1.19-23!! 12x26  
 [ 1...18x27 2.10-15 12x10  
 3.3x24 ]  
 2.10-15 18x11 3.3-21! 2-0

1031.

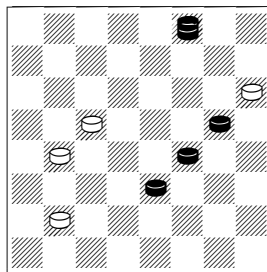

1.14-18!!  
 [ 1.10-15 19x10 2.14x7 21x14  
 3.30x3 14-9= ]  
 1...21x7  
 [ 1...21x23 2.10-15 19x10  
 3.30x14 ]  
 2.18-23 19x26 3.30x10 2-0

1032.

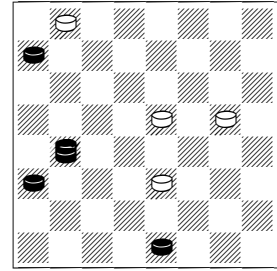

1.16-19 18-15 2.2-7!! 10x3  
 3.19x21 2-0

1033.

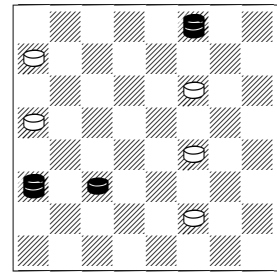

1.30-19 6-1  
 [ 1...6-2 2.19-30 2x16 3.12x7 ]  
 [ 1...20-16 2.19x1 16x7 3.1-24  
 28x19 4.12x3 ]  
 [ 1...14-9 2.19x1 9-5 3.12-19  
 22-17 4.19-10 17-13 5.10-6  
 28-24 6.6x28 13-9 7.1-15 5-1  
 8.15-19 1x24 9.28x13 ]  
 2.11-16 1x24 3.12-3 20x11  
 4.3x7 2-0

1034.

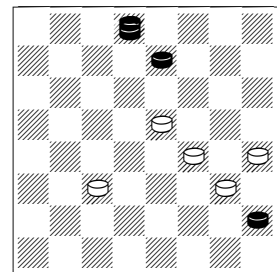

1.26-30 11-8  
 [ 1...18-15 2.30-19 15x24  
 3.31x17 13x22 4.5x14 ]  
 [ 1...11-7 2.30-23 18x27  
 3.31x2 ]  
 2.31-22 18x25 3.30x12 9-6 4.12-19  
 2-0

1035.

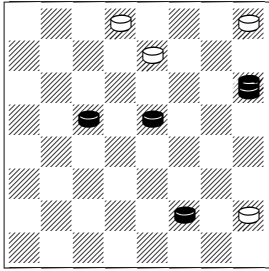

**1.19-24! 5-1 2.24-27!! 31x24**  
 [ 2...1x22 3.21-25 31x24  
 4.25x28 ]  
 [ 2...1x25 3.21x23 31x24 4.23-  
 18 ]  
**3.18-22! 1x25**  
 [ 3...26x17 4.21x28 1x10  
 5.28x1 ]  
**4.21x28 2-0**

1036.

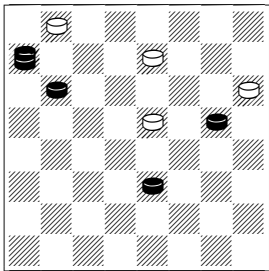

**1.10-15!! 18x11**  
 [ 1...21x14 2.15x31 32-27  
 3.28-32 27x20 4.32x9 ]  
**2.24-27! 32x23**  
 [ 2...21x14 3.28-24 32x23  
 4.24-31 ]  
**3.28-24! 21x14 4.24-31 2-0**

1037.

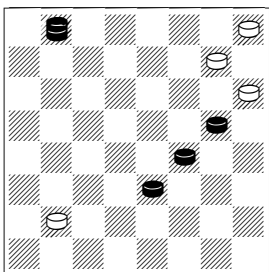

**1.14-18!! 21x23**  
 [ 1...21x7 2.18-22 25x18  
 3.32x12 ]

**2.32x4 25-22 3.4x25 29x22**  
**4.10-14 2-0**

1038.

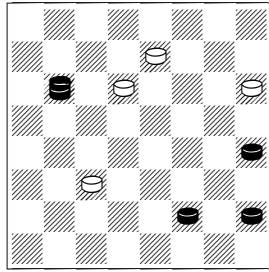

**1.13-17! 21x14 2.5-9!!**  
 [ 2.24-31 14-9 3.6x13 26-22  
 4.31x17 11-8 5.17-22 8-4= ]  
**2...14x5 3.6-9 5x14 4.24-31 2-0**

1039.

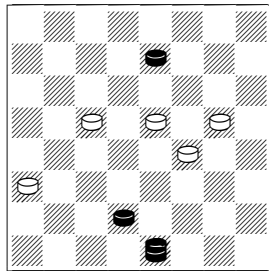

**1.26-30! 19-15**  
 [ 1...18-15 2.30x16 12x19 3.7-  
 10 ]  
**2.30-16!! 12x19 3.7-10 15x6**  
 [ 3...14x7 4.2x21 ]  
**4.2x24 2-0**

1040.

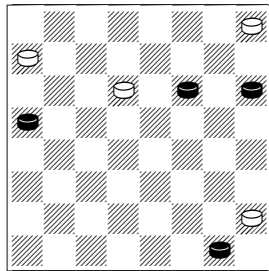

**1.1-6 23-19**  
 [ 1...5-1 2.6-10 1x25 3.21x30  
 23-18 4.30-19 18-14 5.20-24  
 14-9 6.19-12 28x19 7.12x5 ]

[ 1...28-24 2.20x18 5-1 3.6-9 1-  
 19 4.9-13 19-30 5.13-17 30-19  
 6.21-25 ]  
**2.21-25 5-1**  
 [ 2...19-15 3.25-30 15-11 4.6-9  
 5x14 5.22-25 29x22 6.20-24  
 28x19 7.30x26 ]  
**3.20-24 1x15 4.25-30 15x25**  
**5.30x12 28x19 6.12x21 2-0**

1041.

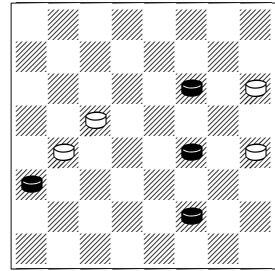

**1.22-26 16-11 2.26-31 11-7**  
**3.31-27 13-9**  
 [ 3...7-3 4.27-31 3x17 5.6-9  
 13x6 6.31x2 ]  
**4.6x13 7-2 5.27-32 2-20**  
 [ 5...19-15 6.32-28 15-11 7.28-  
 10 x ]  
**6.32-23! 19x26 7.12-16 20x17**  
**8.13x31 2-0**

1042.

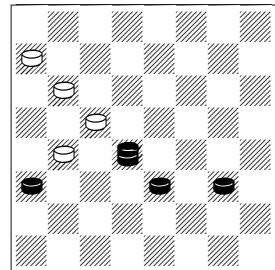

**1.15-4! 16-11 2.4x18!**  
 [ 2.4x15 24-20 3.15x24 28x19  
 4.9-14 20-16 5.14-18 16-11  
 6.18-22 19-16 7.12x19 11-8  
 8.10-15 8-4 9.15-18 4-11  
 10.19-24 11-20 11.24-28 20-  
 27= ]  
**2...19-16 3.12x19 24x13**  
 [ 3...24x22 4.9-14 28-24 5.10-  
 15 24-20 6.15-19 ]  
**4.18-27 2-0**



1043.

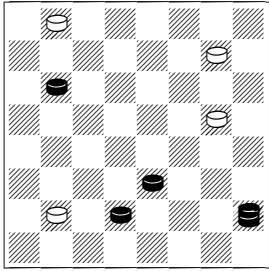

1.5-1 8-3

[ 1...8-4 2.24-27 32x23 3.7-11 4x6 4.1x14 ]

[ 1...32-28 2.1-6 28x19 3.7-11 8x15 4.6-2 15x6 5.2x16 ]

[ 1...17-14 2.10x17 8-3 ( 2...8-4 3.17-22 25x18 4.24-27 32x23 5.7-11 4x15 6.1x26 18-15 7.26-16 15-10 8.16-2 ) 3.17-21 3x28 4.21x30 32-27 5.30-19 ]

2.24-27!! 32x23 3.10-14! 17x10

[ 3...3x10 4.1x13 ]

4.1x21 3x10 5.21x3 2-0

1044.

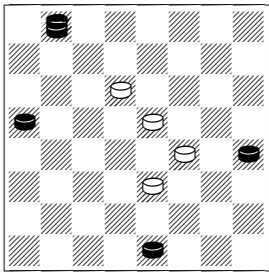

1.32-28 18-15 2.28-19!! 23x16 3.20x9 10-6 4.13-17 6x22 5.2-6 2-0

1045.

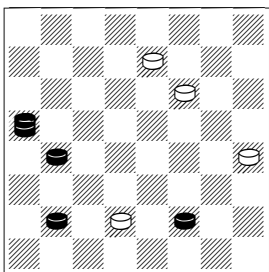

1.16-19! 7-3

[ 1...7-2 2.6-9 13x6 3.19-23 26x19 4.8-11 2x16 5.20x26 19-15 6.26-16 15-10 7.16-2 ]  
2.20-16! 3x12 3.6-9 13x6 4.16-2 12x23 5.2x27 2-0

1046.

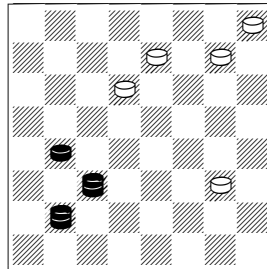

1.11-2! 9-5 2.2-9!! 5x14 3.16-19!! 23x16 4.8-12! 16-11

[ 4...14-9 5.12x5 ]

5.12x16 2-0

1047.

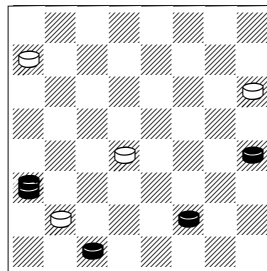

1.12-23! 8-4 2.3-8! 4x11 3.6-10 15x6 4.13-17 21x14 5.23x20 2-0

1048.

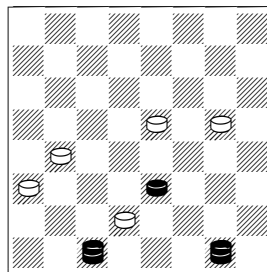

1.10-14 17x10

[ 1...18x9 2.3x5 16-11 3.5-14 17x10 4.1x4 ]

2.1x29 16-11

[ 2...7-2 3.3-7 2x11 4.29x4 ]

[ 2...12-8 3.29x4 7-2 4.3-7 ]

3.3x10 12-8 4.10-15 11x18 5.29x04 2-0

1049.

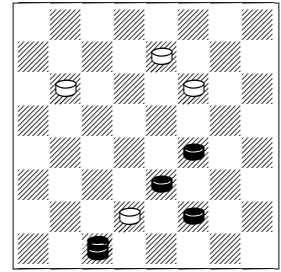

1.10-15 7-2 2.14-17! 2x13

[ 2...22x13 3.3-8 2x9 4.15-19 24x15 5.8x5 ]

3.15-18 22x15 4.3-8 13x22 5.8x25 2-0

1050.

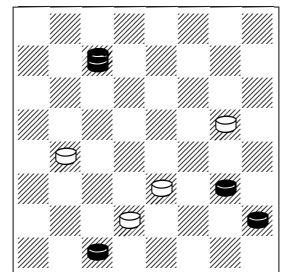

1.27-20 16-11 2.9-14 17-13 3.5-9! 13x6

[ 3...10x17 4.3x10 13x15 5.20x21 15-11 6.21-3 ]

4.20-31 10x17 5.31x2 11-8 6.2x4 2-0

1051.

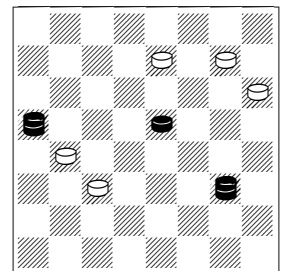

1.9-5 16-12

[ 1...25-22 2.18x25 21x30 3.5-18 ]

[ 1...26-22 2.5-1 22x15 3.1x12 ]

**2.20x2 12-8**

[ 2...26-22 3.5-1 22x15 4.1x24  
21-17 5.2-11 25-21 6.24-27 ]  
[ 2...21-17 3.2-11 25-21 4.18-  
22 17-13 5.22x31 ]

**3.18-23 26x19 4.2-13 8-4 5.5-18  
4x22 6.13x16 2-0**

**1052.**

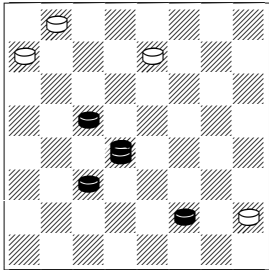

**1.11-16 32-27 2.15-8 27-24**

[ 2...26-23 3.19x26 5-1 4.8-12  
1x30 5.16-19 30x16 6.12x32 ]

**3.8-3 24x15 4.16-19 15x24 5.6-  
9 5x14 6.3x20 2-0**

**1053.**

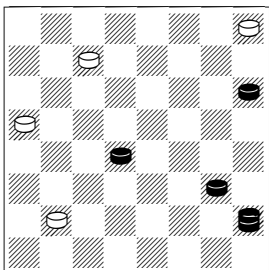

**1.9-14 8-4 2.5-9**

[ 2.21-25 4x9 3.05x32 29x22=  
]

**2...4x22 3.9-13 22-31**

[ 3...22-4 4.13-22 4x25  
5.21x30 ]

[ 3...22-26 4.13x24 20x27  
5.14-18 27-24 6.18-23 24-20  
7.23-27 20-16 8.27-32 16-11  
9.32-14 11-8 10.14-18 ]

**4.14-17 31-26 5.17-22 26x17  
6.21x14 2-0**

**1054.**

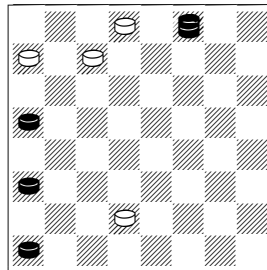

**1.4-8! 27-24**

[ 1...7-3 2.12-16 ]

**2.20x27 31x24 3.30-19 24x15**

**4.8-11 7x16 5.12x10 28-24 6.10-  
15 2-0**

**1055.**

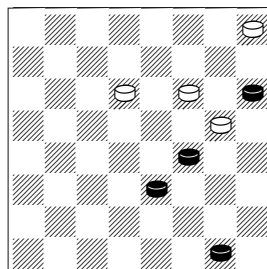

**1.1-6!! 22-18**

[ 1...23-19 2.21-25 19-16  
3.25x18 17-13 ( 3...16-11  
4.14x21 11-8 5.10-14 29-25  
6.21x30 8-4 7.18-23 4-18 8.6-9  
18x32 9.30-23 32x18 10.14x23  
) 4.14-17 13x15 5.10x12 ]

[ 1...17-13 2.10-15 22-17 3.6-  
10 23-18 4.14x23 ]

**2.6-9 17-13**

[ 2...29-25 3.21x30 17-13  
4.30x16 13x15 5.14x23 15-10  
6.16-2 ]

**3.21-25!! 29x22**

[ 3...13x15 4.25-30 18x9  
5.30x13 ]

**4.14-17 13x15 5.17x10 2-0**

**1056.**

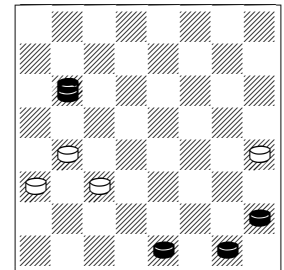

**1.24-20 12-8**

[ 1...11-7 2.2x11 16x7 3.20x2  
12-8 ( 3...13-9 4.5x14 12-8 5.2-  
11 8x15 6.14-18 15x22 7.1-6 )  
4.2-11 8x15 5.5-9 13x6 6.1x19  
]

**2.2-7 11x2 3.20x4 2-20 4.4-11  
20x7**

[ 4...20x2 5.1-6 2x9 6.5x14 ]

**5.5-9 13x6 6.1x3 2-0**

**1057.**

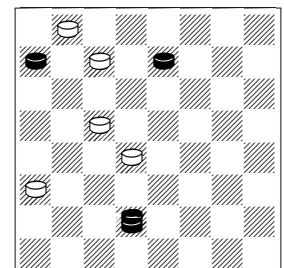

**1.26-30 19-16**

[ 1...27-24 2.30x16 12x19 3.7-  
20 15-10 4.20x27 32x23 5.28-  
32 ]

[ 1...27-23 2.30-25 23-18 (

2...19-16 3.25x20 23-18 4.20-  
11 ) 3.7-11 15x8 4.25x04 ]

**2.7x31 15-10 3.30-16 12x19  
4.31-27 32x23 5.28-32 19-15  
6.32x7 2-0**

1058.

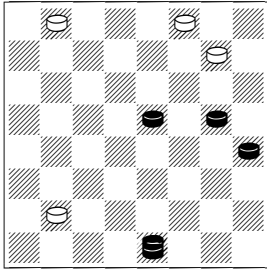

1.17-22 32-27

[ 1...25-21 2.2-11 8x15  
3.18x11 32-27 4.11-16 27-24  
5.22-25 21-17 6.13x22 30x21  
7.22-26 21-17 8.26-30 17-14  
9.30-21 24-20 10.21x10 20x11  
11.10-3 ]  
2.22x29 27-23 3.18x27 8-4 4.13-  
17 30-25 5.29x18 4x13 6.27-31  
2-0

1059.

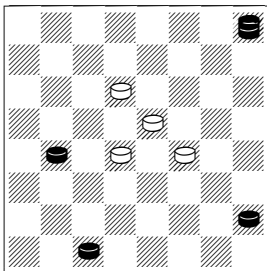

1.16-19 23x16 2.29-25 14-10  
3.5-9 16-11

[ 3...16-12 4.25-29 18-14  
5.9x11 10-6 6.3-7! 6-1 7.11-16  
12x19 8.7-10 1x15 9.29x11 ]  
4.25-29 11-8  
[ 4...11-7 5.9-14 ]  
5.3x12 18-14  
[ 5...10-7 6.9-14 18x9 7.29x13  
]  
6.9x11 10-6 7.29-15 6-1  
[ 7...6-2 8.12-16 2-9 9.16-20?  
9-27!= ]  
8.15-28 2-0

1060.

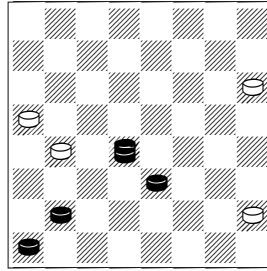

1.15-28 21-17

[ 1...16-12 2.8-11 12-8 3.10-14  
8x15 4.28x1 20-16 5.4-8 16-12  
6.8-11 ]  
2.10-14 17x10 3.28x1 16-11  
[ 3...16-12 4.8-11 12-8 5.1-28  
8x15 6.28x1 20-16 7.4-8 ]  
4.8x15 20-16 5.4-8 16-11 6.8-12  
11x18 7.12-16 18-15 8.1x28 5-1  
9.16-19 2-0

1061.

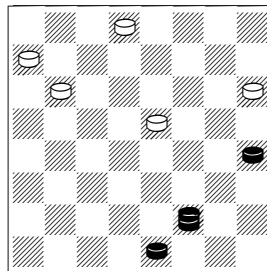

1.6-9 18-15

[ 1...18-14 2.9x20 28-24  
3.20x27 31x24 4.2-7 24-19  
5.7-11 ]  
2.9-5  
[ 2.9-23? 24-20!  
[ 2...31-26 3.23x30 15-11  
[ 3...24-20 4.30-12 ( 4.30-  
26 28-24 5.26-22 15-10  
6.22-26 ) 4...15-11 5.12-3  
20-16 6.3-12 11-8 7.12x3  
16-11 8.3-12 28-24 9.12-3  
24-19 10.2-6 19-15 ( 10...19-16  
11.3-12 11-7 12.12x23 ) 11.6-9 15-10  
12.3x14 11-8 13.14-18 ]  
4.30-12 24-19  
[ 4...24-20 5.12-3 28-24  
6.3-12 20-16

[ 6...24-19 7.12x23 11-8  
8.23-18 8-3 ( 8...8-4 9.18-  
29 20-16 10.2-7 ) 9.18-14  
3x17 10.13x22 20-16  
11.2-7 ]

7.12x28 11-8 8.13-17  
21x14 9.28-10 14x7 10.2x4  
]

5.12x23 11-8 6.23-18 ]

[ 2...24-19 3.23x16 28-24  
4.16-23 24-20 5.23-5 31-27  
6.5x32 20-16 7.32-14 16-12  
8.14-3 15-10

[ 8...15-11 9.3-10 12-8

[ 9...11-8 10.13-17 21x7  
11.2x4 ]

[ 9...21-17 10.13x22 11-8  
11.22-25 8-3 ( 11...8-4  
12.25-29 12-08 13.10-3 )  
12.02-07 12-8 13.10-21  
3x17 14.21x12 ]

10.10-3 8-4 11.3-8 ]

9.3x14 12-8 10.14-18 ]  
[ 2...31-27 3.23x32 24-19  
4.32-14 ( 4.2-7 19-16 5.7-10  
15x6 6.13-17 21x14 7.32x20  
) 4...15-11 5.13-17 19-15 6.2-  
6 11-7 7.14x3 21x14 8.3x21  
15-11 9.6-10 11-8 10.21-25 ]

3.23-5 ( 3.23-14 20-16 4.14-5  
16-11= ) 3...31-27 4.5x32 20-  
16 5.32-5 ( 5.32-14 16-12 6.13-  
17 15-10 7.14x3 21x14 8.3x17  
12-8= ) 5...21-17 6.13x22 16-  
11 7.5-18 28-24= ]

2...31-27

[ 2...15-10 3.5-23 31-27  
4.23x32 24-19 5.32-5 10-6  
6.2x9 19-16 7.9-14 ]

3.5x32 24-19 4.32-14

[ 4.2-7 also wins 28-24 ( 4...19-  
16 5.7-10 15x6 6.13-17 21x14  
7.32x20 ; 4...21-17 5.13x22  
19-16 6.32-18 ) 5.32-28 24-20  
6.7-11 15x8 7.28x4 ]

4...19-16 5.13-17 16-11 6.2-6  
11-7 7.14x3 21x14 8.3x21 15-11  
9.6-10 11-8 10.21-25 8-4 11.25-  
29 2-0

1062.

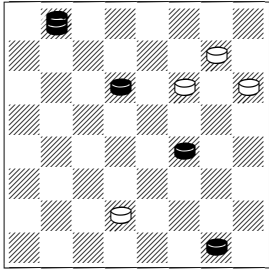

1.1-6! 7-3

[ 1...22-18 2.14-17 21x14 3.6-10 18x27 4.32x05! 7x14 5.5x29 ]

2.6-9 3x17 3.9-13 17-3 4.23-26 22x31 5.32-14 3x17 6.13x29 31-27 7.29-18 27-24 8.18-15 24-20 9.15-11 21-17 10.11-7 17-13 11.7-2 2-0

1063.

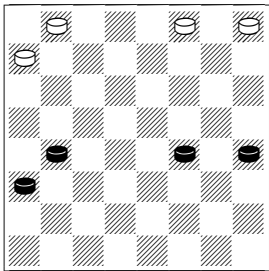

1.16-19 32-27 2.14-18 29-25 3.19-23 27-24 4.12-16 24-19 5.18-22!! 2-0

1064.

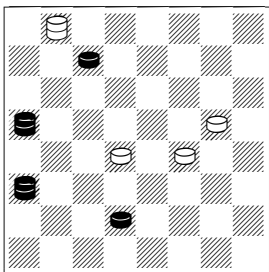

1.20-11!! 32x18

[ 1...15x8 2.12x3 32x18 3.7-10 14x7 4.3x23 ]

2.7-10 15x6

[ 2...15x8 3.12x3 14x7 4.3x23 ]

3.11x2 2-0

1065.

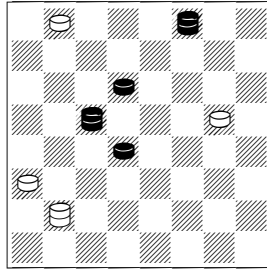

1.19-16!! 8x27 2.30-21 12x19 3.21x31 2-0

1066.

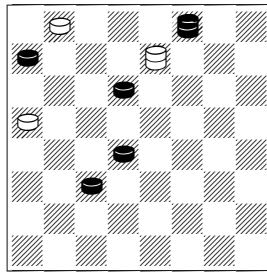

1.11-16!! 26x12 [ 1...26x10 2.16-19 10x24 3.28x19 ] [ 1...20x27 2.30x12 ] 2.15-19 12x23 3.30x12 2-0

1067.

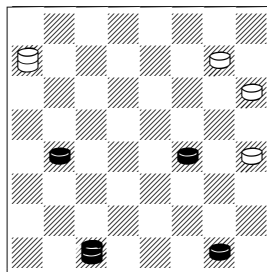

1.16-20! 25-22 [ 1...28-15 2.3-10 15x6 3.1x10 25-22 4.20-24 21-17 [ 4...22-18 5.14x23 13-9 6.23-26 9-5 7.26-30 21-17 ( 7...5-1 8.30-19 ) 8.24-28 17-13 ( 8...5-1 9.30-21 ) ] 5.14x21 13-9 6.24-28 9-5 7.10-15 5-1 8.15-19 1x24 9.28x19 22-18 10.19-23 18x27 11.21-25 ] 2.20-24!! 28x17 3.1-6! 2-0

1068.

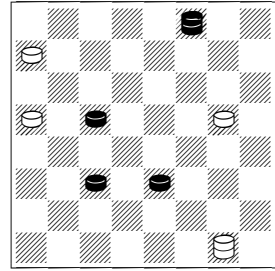

1.11-16! 1x24 2.30-21 20x11 3.21x27 2-0

1069.

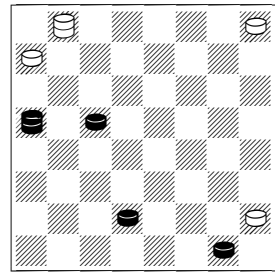

1.7-10 32-18 2.19-23 18x32 3.20-2 2-0

1070.

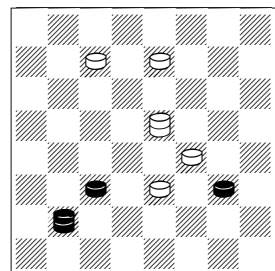

1.8-4! 18x8 [ 1...14x5 2.11-15! 18x11 ( 2...10x19 3.4x1 ) 3.04x01 ] 2.04x06 14x5! 3.6-1 2-0

1071.

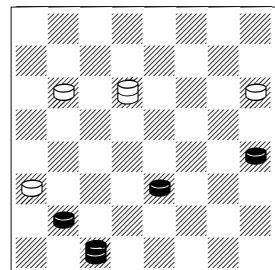

1.3-7! 12x3 2.7-20! 3x17  
3.20x18 2-0

1072.

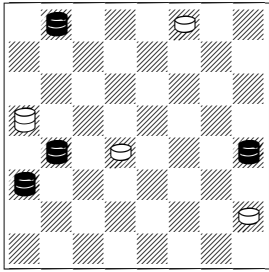

1.32-9!! 20x11

[ 1...20x2 2.9-6 2x9 3.13x28 ]  
[ 1...5x14 2.13-2 20x11  
3.2x20! 30-26! 4.12x30 14-10  
5.30-21! 10-6 6.20-2 6-1 7.2-6  
1x10 8.21x7 ]  
[ 1...20x7 2.12-3 5x14 3.3x19 ]  
2.13-31! 5x14 3.12-19 15x24  
4.31x17 2-0

1073.

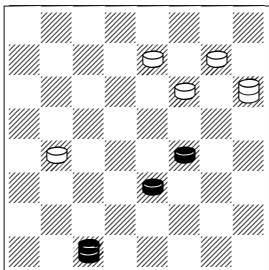

1.14-17! 22x13 2.10-14 21x7  
3.03x12 13-9 4.12-19 2-0

1074.

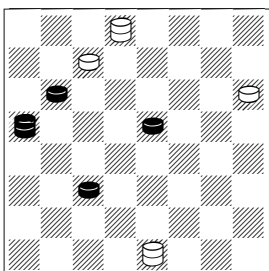

1.18-22 2x16

[ 1...31x13 2.24x31 2x16  
3.20x2 21-17 4.31-27 ]  
2.20x2 27x20

[ 2...31x13 3.24x31 21-17  
4.31-27 ]  
3.2-13 31x17 4.13x26 2-0

1075.

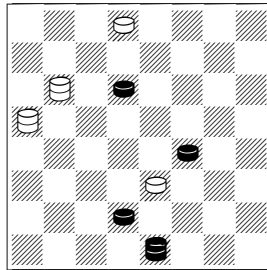

1.7-11! 10x17

[ 1...20x7 2.2x27 10x17 3.23-  
26 ( 3.27-32 ) ]  
2.23-26! 20x7  
[ 2...31x22 3.11-16 20x11  
4.2x27 ]  
3.2x27 31x24 4.26-31 2-0

1076.

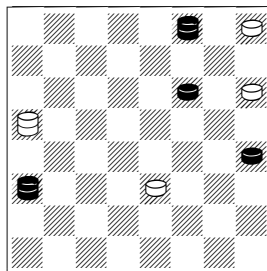

1.12-19 21-17

[ 1...10-7 2.19-16 20x25 3.13-  
17 21x14 4.30x3 ]  
[ 1...20-11 2.19x1 11x25 3.13-  
17 21x14 4.30x10 ]  
2.19x6 17x26 3.30x16 20x9  
4.13x6 2-0

1077.

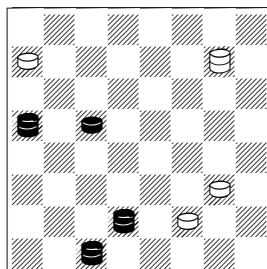

1.7-21!

[ 1.7-2 25-30 ( 1...25-29 2.3-12  
9-5 3.2x13 28-24 4.19x28 5-1=  
) ]

1...25-4

[ 1...25-18 2.3-10 6x24 3.20x5  
]  
[ 1...25-29 2.3-14 9x18 3.21-25  
29x22 4.19-23 18x27 5.20x2 ]  
[ 1...6-2 2.21x30 9-5 3.3-7  
2x23 4.30x19 ]  
[ 1...9-5 2.21x30 5-1 ( 2...6-1  
3.3-8 1x24 4.20x27 ) 3.20-2 ]  
2.21-14 9x18 3.3-8 4x24 4.20x2  
2-0

1078.

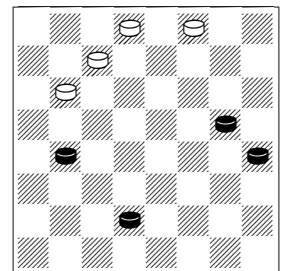

1.17-22 31-26 2.22x31 24-20  
3.31x24 20x2 4.24-6 2x9 5.13x6  
2-0

1079.

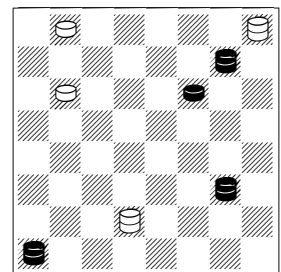

1.9-27!

[ 1.9-2 7-3 2.2-13 32-27 3.13-2  
3-21 4.25-30 29x15 5.4x32 24-  
19 6.30x12 21-25= ]

1...32x23

[ 1...24x31 2.22-26 29x22  
3.4x29 31x22 4.29x2 ]

2.25-21 29x18

[ 2...29x11 3.4x20 7-2 ( 3...7-3  
4.20-7 ) 4.21-7 ]

3.21x3 18-29

[ 3...18-5 4.3-14 5x18 5.4x22 ]  
4.3-8 2-0

1080.

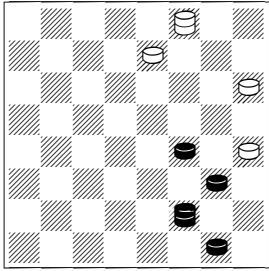

1.1-5!! 26-22

[ 1...26-23 2.6-1 13x6 3.1x26  
30x9 4.5x14 ]

[ 1...30-25 2.6-1 13x6 3.1x29 ]  
2.6-2 13x6 3.2x26 30x9 4.5x14  
2-0

1083.

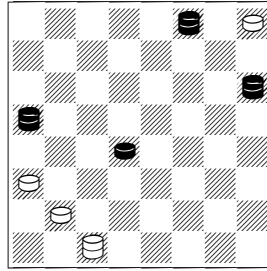

1.15-18 29-25

[ 1...8-4 2.21-25 29x15 3.20-11  
15x8 4.30-21 ]

2.18-22 25x18 3.30-16 12x19  
4.20-7 3x14 5.21x26 2-0

1086.

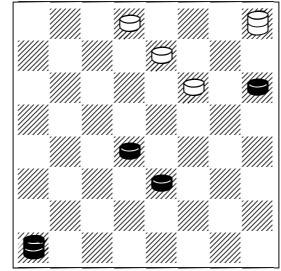

1.10-14 22-17

[ 1...26-23 2.14-17 22x13 3.21-  
25 29x11 4.4x32 ]

2.15-18 17x10

[ 2...29x15 3.4x13 26-22  
4.13x26 31x22 5.21-25 22x29  
6.14-18 29-25 7.18-23 25-22  
8.23-27 22-18 9.27-32 18-15  
10.32-14 15-11 11.14-3 ]

3.18-22 29x15

[ 3...26x17 4.21x7 31-26 5.7-  
11 29x8 6.4x31 ]

4.4x22 26x17 5.21x7 2-0

1081.

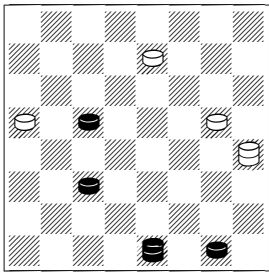

1.19-24!! 20x27 2.1-6 17-14 3.2-  
7! 13x2 4.7x20 2x16 5.20x11 2-  
0

1084.

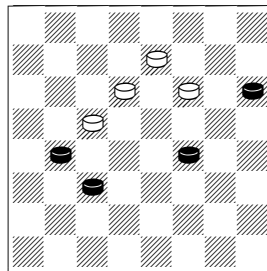

1.21-25 22x29 2.14-18 2-0

1082.

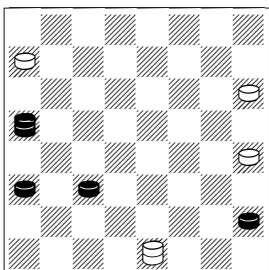

1.5-9! 13x6 2.20-16! 6-1 3.16-20  
2x16 4.12x19 1x24 5.20x31 2-0

1085.

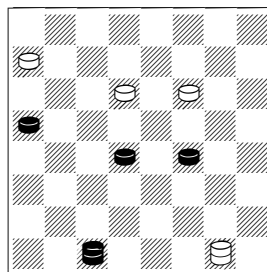

1.3-12 1x19 2.14-18 22x15 3.20-  
24 23-18 4.12x14 28x19 5.14-7  
2-0

1087.

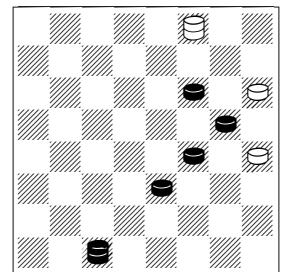

1.14-18!! 21x7

[ 1...21x23 2.22-25 30x7  
3.3x27 ]

2.3x21! 13-9

[ 2...30-19 3.18-23 19x17  
4.21x14 ]

3.22-26 30x14 4.21x10 9-5 5.10-  
1 2-0

1088.

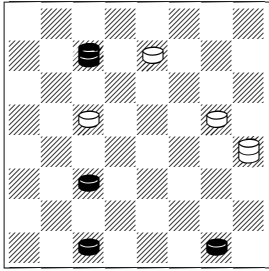

1.27-20 (with g1-f2 threat) 19-16

[ 1...19-15 2.11x18 13-9 3.18-22 ]

2.1-6 13x2

[ 2...16x7 3.20x2 17-14 4.2-20 13x2 5.3-7 2x11 6.20x31 ]

3.20-31 16x7 4.31x13 2-9 5.13x11 2-0

1089.

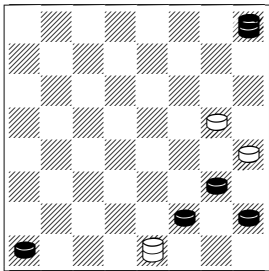

1.29-18 17-14

[ 1...2-20 2.18-15 20-16 3.6-10 13x6 4.10x1 17-14 5.15-8 16-30 6.1-6 30-26 7.8-3 26-13 8.3x21 13x2 9.21-17 2-13 10.17-31 13-2 11.31-13 2-7 12.05-09 ]

[ 1...2-7 2.18-25 7-20 3.25-21 ]

2.18-15!! 14-10 3.15-22! 10x1 4.22-31 13x6 5.31-20! 2-0

1090.

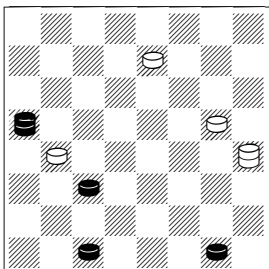

1.1-6! 16x7!

[ 1...13x2 2.20-31 16x7 3.31x13 ]

2.20x2 17-14 3.2-20! 13x2 4.3-7 2x11 5.20x31 2-0

1091.

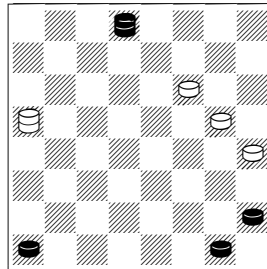

1.4-8 20-16 2.8-11 16x2

[ 2...16x7 3.5-9 13x6 4.1x3 17-13 5.31x17 13x22 6.3-7 22-17 7.7-10 17-13 8.10-14 ]

3.1-6 2x9 4.5x21 22-18 5.31-22

[ 5.31-24 13-9 6.21-25 9-5 7.24-1 18-15 8.1x28 5-1= ]

5...18x25 6.21x30 13-9 7.30-19 9-5 8.19-1 2-0

1092.

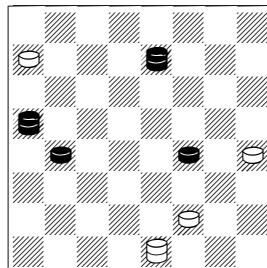

1.20-31 2x20 2.14-17 13x22

3.26x2 28-24 4.31-26 24-19

5.26x16 20x11 6.2x16 2-0

1093.

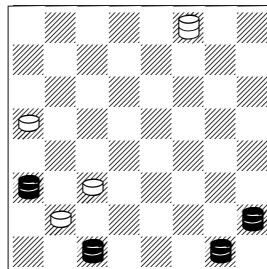

1.5-23 30x16

[ 1...30x19 2.1x24 20x27 3.12-16 11x20 4.3x12 ]

2.12x19 8-4

[ 2...20-16 3.19x12 8-4 (3...11-7 4.3x10) 4.12-8 11-7 5.3x10 ]

3.3-8 11-7

[ 3...20-16 4.8x29 ]

4.19-10 7x14 5.8-29 14-9 6.1-5

9-6 7.05-18 4x25 8.29x1 2-0

1094.

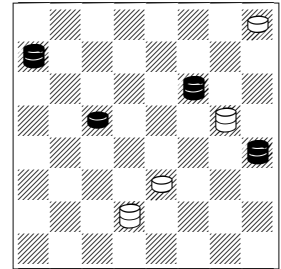

1.22-31! 17-14

[ 1...17-21 2.13-6! 10x1 3.31-26! 1x24 4.28x3 21-25 5.3-21! 25-30 6.26-12 29-25 7.21-17 25-22 8.17x26 30x23 9.12x26 ]

2.13-6 10x1 3.31-20 1x24 4.28x21! 7-2

[ 4...7-3 5.20-7 3x10 6.21x7 ]

5.21-7 2x11 6.20x7 2-0

1095.

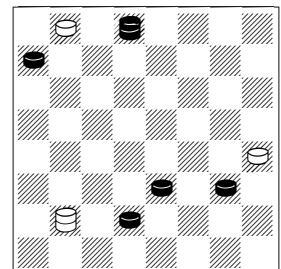

1.31-27!! 13x15

[ 1...32x23 2.28-32 13x15 3.32x4 ]

2.7-11 32x23 3.11x4 15-10 4.28-32 23-19 5.32-28 19-15 6.4-8 2-0

1096.

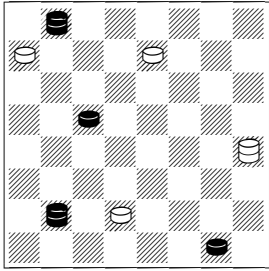

1.1-6!! 13x2 2.8-3 26-22  
 [ 2...28-24 3.3x20 ]  
 [ 2...26-23 3.32x18 2-13  
 4.3x21 13-26 5.21-30 26x12  
 6.18-23 12x26 7.30x23 ]  
 [ 2...2-13 3.3x31 13-2 4.31-20  
 2-13 5.32-9 13x24 6.20x27 ]  
**3.3x31 2-11**  
 [ 3...28-24 4.31x20 ]  
 [ 3...2-13 4.32-9 13x24  
 5.31x20 ]  
 [ 3...2-20 4.32-18 20-7 ( 4...20-  
 2 5.31-20 2-13 6.18-9 13x24  
 7.20x27 ) 5.19-24 28x19 6.18-  
 23 19x26 7.31x3 ]  
**4.19-24 28x19 5.32-23 19x26**  
**6.31x4 2-0**

1097.

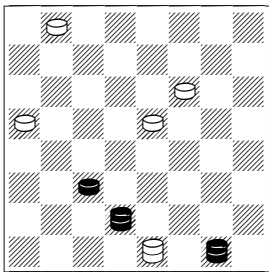

1.7-14! 18x9  
 [ 1...2x16 2.14x12 ]  
**2.1-6 2x16 3.6x12 2-0**

1098.

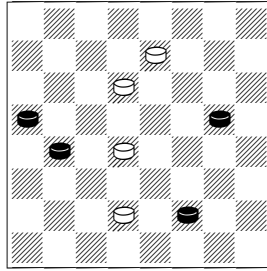

1.17-22 26x17 2.6-10 15x6 3.16-  
 19 23x16 4.20x9 2-0

1099. (re)

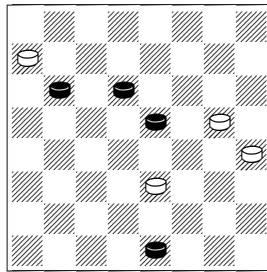

1.18-22!! 17x19  
 [ 1...28x26 2.22x31 17-14  
 3.31-24 ]  
**2.24x6 28-24 3.2-7 24-19 4.7-11**  
**2-0**

1100.

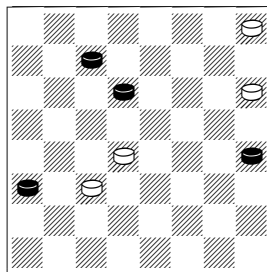

1.27-31 11-7 2.31-24 15-11  
**3.23-27 7-3**  
 [ 3...7-2 4.24-10 29-25 5.27-32  
 25-22 6.10-6 2x9 7.13x6 11-7  
 8.6-10 7x14 9.32x5 ]  
**4.12-16 11x20 5.27-32 20x27**  
**6.32x14 3x17 7.13x22 2-0**

1101.

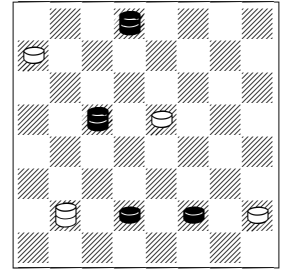

1.6-9 5x14 2.19-12 14-9  
 [ 2...8-15 3.12-23 18x27  
 4.31x17 ]  
 [ 2...8-4 3.7-11 4x15 4.12-23  
 18x27 5.31x17 ]  
**3.12x3 9-5 4.3-8 18-14 5.8-15 5-  
 1**  
 [ 5...28-24 6.15x28 5-1 7.31-22  
 1-5 8.28-10 14-9 9.10-1 ]  
**6.07-10 14x7 7.15-19 1x24**  
**8.31x2 2-0**

1102.

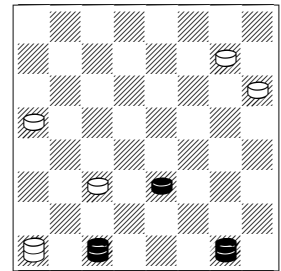

1.3-8 11-7  
 [ 1...20-16 2.08x29 16-11  
 3.29x8 4x6 4.1x28 ]  
**2.8x29 7x14 3.1-5 14-10 4.5-1**  
**10-7 5.1-15 4x18 6.29x2 21-17**  
**7.2-7 17-13 8.7-2 2-0**

1103. d

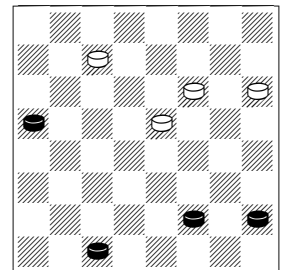

1.6-10! 22-17



[ 1...21-17 2.5-9 27-23 3.10-15  
18x11 4.20-24 17-13 ( 4...22-  
18 5.9-13 17-14 6.24-28 14-10  
7.28-32 10-6 8.13-17 6-1 9.17-  
22 18x25 10.32x4= ) 5.9-14  
22-18 6.24-28 18x9 7.28-32= ]  
**2.10-15! 18x11 3.5-9= 1-1**

**1104.**

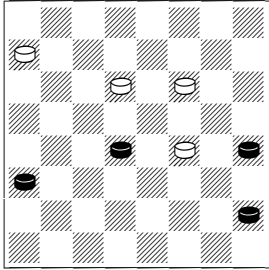

**1.12-16! 23-18 2.5-9! 14x5 3.13-  
17!= 1-1**

**1105.**

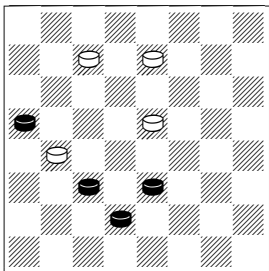

**1.10-15 26-22**  
[ 1...18-14 2.15-18! 14x23  
3.11-15 16-12 4.7-10= ]  
**2.7-10 16x14 3.15-19 1-1**

**1106.**

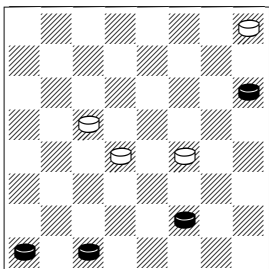

**1.4-8!=**  
[ 1.3-7? 19-16 2.4-8 16-12 3.7-  
11 12x3 4.11x9 3-12 5.9-14  
12-23 6.6-9 23-27 ]

**1...14-10 2.21-25!! 29x22 3.8-  
11= 1-1**

**1107.**

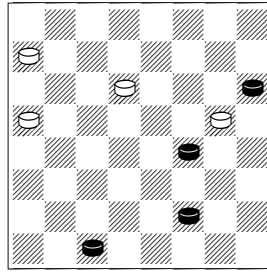

**1.6-10**

[ 1.6-9 17x10 2.21-25 23-18  
3.25-29 18-14 4.9x18 10-6  
[ Better 4...20-16 with a hard  
ending 5.18-23 16-12 ( 5...10-6  
6.29-11 16x7 7.3x1 )  
6.23-26 10-6 7.3-7 6-1 8.26-  
31 1-19 A long win 9.29-4  
28-24 ( 9...19-1 10.31-24  
28x19 11.7-10 1x15 12.4x29  
) 10.31x20 ]  
5.3-7 ]

**1...23-18!! 2.14x23 28-24  
3.21x14 24-19 4.23x16 20x11=  
1-1**

**1108.**

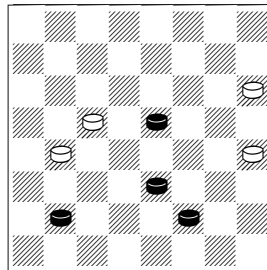

**1.18-22! 21-17**

[ 1...16-12 2.8-11 21-17 3.11-  
16 ]  
**2.8-11!! 16x14 3.22-25 19-15**  
[ 3...14-9 4.25-30 9x2 5.30x12  
2-11 6.12-3 ]  
[ 3...19-16 4.25-30 16-11 5.6-  
10 14x7 6.30-21= ]

**4.25-29= 1-1**

**1109.**

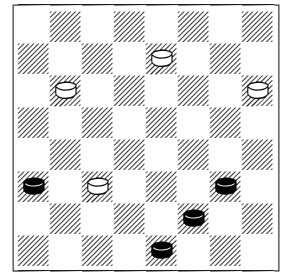

**1.9-14 26-22**

[ 1...24-19 2.14-18 19-15 ( 2...  
26-22 3.18x25 21x30 4.6-10  
30-26 5.2-6 26-22 6.6-9 ) 3.12-  
16 ]

**2.6-9 24-19**

[ 2...22-17 3.14-18 17-14 4.18-  
23 14x5 5.23-26= ]  
[ 2...24-20 3.9-13 ]

**3.14-18 22x15 4.9-14= 1-1**

**1110.**

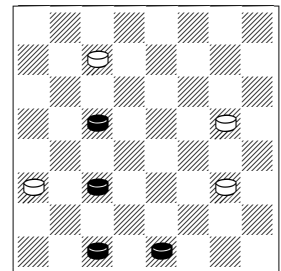

**1.11-15 17-14**

[ 1...9-5 2.15-18= ]  
**2.3-8! 12x3 3.2-7 3x10  
4.15x13= 1-1**

**1111.**

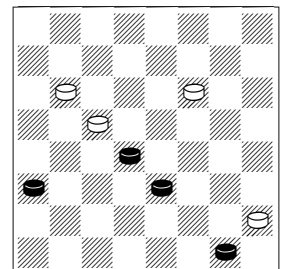

**1.12-16! 19x12 2.10-14 12-8**

[ 2...24-20 3.14-18 22-17 4.18-  
23 12-8 5.15-19 8-3 6.23-27 3-  
12 7.27-31 12x23 8.31x13= ]  
**3.15-19!! 24x15 4.14-18 1-1**

1112.

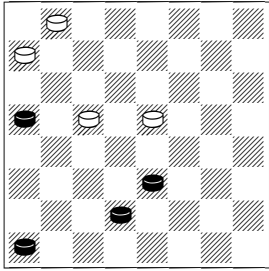

1.4-8 18-15

[ 1...32-27 2.7-11 28-24 3.8-12  
27-23 4.20x27 23x32 5.11-16=  
]  
2.8-12!! 15x6 3.7-10 6x15 4.20-  
24= 1-1

1113.

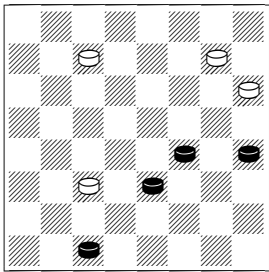

1.14-18 11-7 2.18-23! 27x18  
3.3-8! 7x14 4.13-17= 1-1

1114.

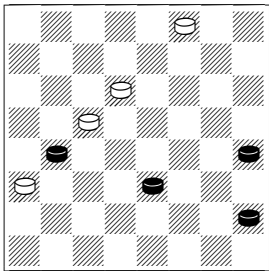

1.10-15 19x10 2.5-9 12x19 3.9-  
14 10x17 4.13x22= 1-1

1115.

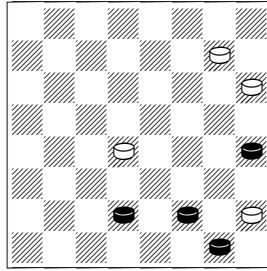

1.7-10 15-11 2.10-15! 11x18  
3.6-9! 5x14 4.13-17= 1-1

1116.

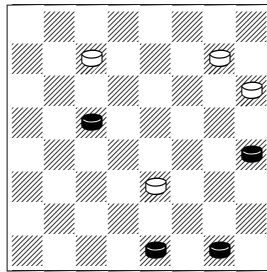

1.2-6! 10-7 2.6-10 7x14 3.19-23  
[ 3.13-17? 14-9! 4.19-23 21x14  
5.23x32 9-5 6.32x9 5x14 ]  
3...27x18 4.13-17 1-1

1117.

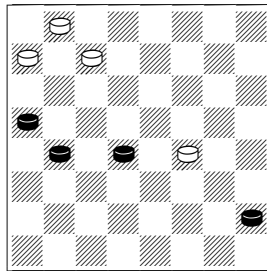

1.15-18! 14x23 2.16-19 23x16  
3.20x11 27-23 4.11-15= 1-1

1118.

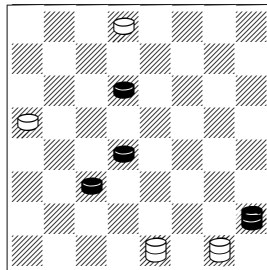

1.23-27!! 31x24 2.5-14! 2x16  
3.14-3! 1x19 4.3-12!= 1-1

1119.

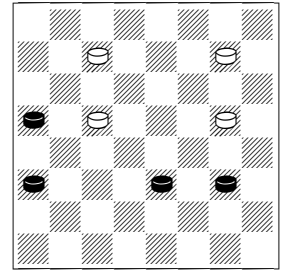

1.10-15! 19x10 2.20-24 27x20  
3.12-16 20x11 4.9-14= 1-1

1120.

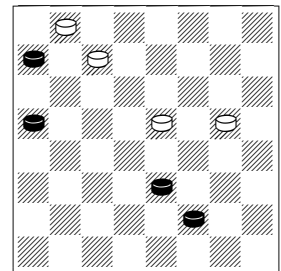

1.6-9!  
[ 1.20-24? 27x20 2.6-9 20-16  
3.9-13 16-12 4.13x15 12-8  
5.15-18 8-3 6.10-15 3-8 7.15-  
19 8x22 8.19-23 22-31 ]  
1...17-13 2.20-24! 27x20 3.10-  
14 13x6 4.14x23= 1-1

1121.

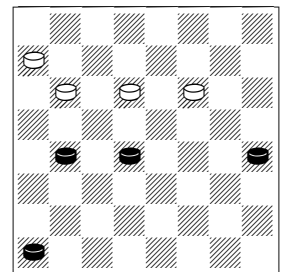

1.15-18!  
[ 1.16-20 24-19 2.15x24 28x19  
3.4-8 23-18 4.8-11 18-14 5.11-  
15 (5.11-16 19x12 6.20-24 12-  
8 7.24-27 14-10 8.27-32 10-7)  
5...19x10 6.20-24 10-6 7.24-27  
6-1 ]

1...22x15

[ 1...23x14 2.16-20 24-19 3.20-24= ]

2.16-20 24-19 3.4-8! 23-18

[ 3...15-10 4.13-17 10-6 5.17-21 6-1 6.21-25= ]

4.8-12!= 1-1

1122.

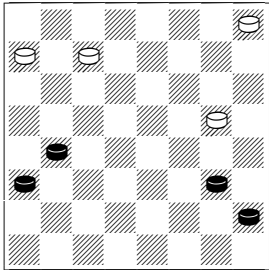

1.16-19! 29-25

[ 1...17-13 2.9-14 13-9 3.19-23= ]

2.12-16 25-22 3.19-23!

[ 3.16-20? 27-23 4.19x26 22x31 ]

3...27x18 4.16-19= 1-1

1123.

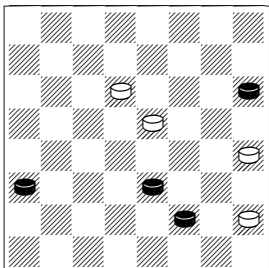

1.10-15 18x11 2.21-25 11-7

[ 2...5-1 3.25-29 1x15 4.12-16 11x20 5.29x4= ]

3.25-30 23-18 4.6-10! 7x14

5.30-25= 1-1

1124.

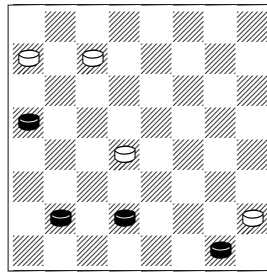

1.8-12 15-11! 2.7x16 28-24 3.1-6! 5-1 4.6-10 1x15 5.16-19= 1-1

1125.

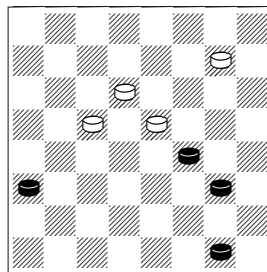

1.1-6!!

[ 1.1-5 18-15 ]

[ 1.9-13 18x9 2.13x6 23-18

3.6-9 ( 3.6-10 25-21 4.1-6 18-14 5.10x17 21x14 ) 3...25-22

4.1-6 ( 4.1-5 22-17 5.9-13 17-14 6.5-9 14x5 7.13-17 18-14

8.17x10 5-1 ) 4...19-15 5.9-13 15-10 6.6x15 18x11 ]

1...25-22

[ 1...25-21 2.6-10 18-15 3.12-16 15x13 4.14-18!

[ 4.16-20 19-16 5.20x11 13-9 6.14x5 23-19 7.5-9 21-17

8.11-15 ( 8.9-14 17x10 9.11-15 19-16 10.15x6 16-11 11.6-10 11-8 12.10-15 8-4 13.15-19

4-18 14.19-24 18-23 15.24-28 23-32 ) 8...19x10

9.9-14 17-13 10.14x7 13-9 11.7-10 9-5 12.10-14 5-1

13.14-18 1-19 14.18-22 19-30 ]

4...19x12 5.18x27 12-8 6.27-32= ]

[ 1...18-15 2.14-17 25-22 3.17x26 23x30 4.9-14 30-25

5.14-17 15-11 6.6-10= ]

2.6-10 18-15 3.12-16! 15x13

4.14-17 19x12 5.17x19= 1-1

1126.

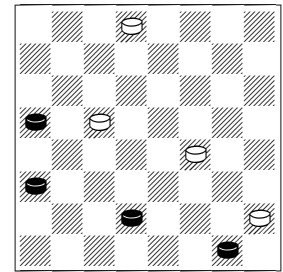

1.7-11 31-27 2.1-6!! 27-23

[ 2...5-1 3.11-16= ]

3.20-24 19x28 4.6-10 14x16

5.12x26 1-1

1127.

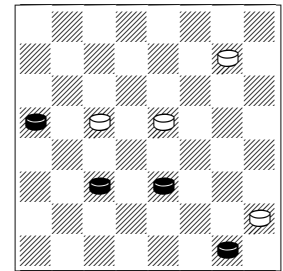

1.11-16! 19x12 2.20-24 12-8

3.24-27 8-3 4.27-31! 3x14 5.31-22= 1-1

1128.

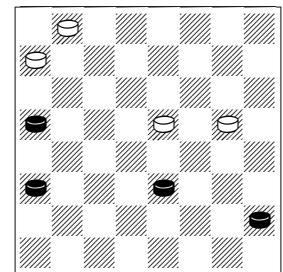

1.12-16 28-24

[ 1...18-14 2.10-15 17-13 3.16-19 13-9 4.15-18 14x16 5.5x14

( 5.20x11 9-6 6.5-9 6x13 7.11-15 13-9 8.15-18 9-6 9.18-22 6-2

10.22-25 2-11 11.25-30= ) 5...16-11 6.14-17 11-8 7.17-22

8-4 8.22-26 28-24 9.20x27 32x30 ]

2.20x27 32x23 3.5-9 17-13 4.10-14 13x6 5.16-19= 1-1

1129.

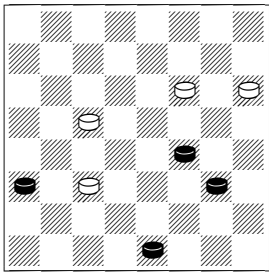

1.14-18 22x15 2.9-14 11-8 3.12x3 15-11 4.2-6 19-16 5.14-18= 1-1

1130.

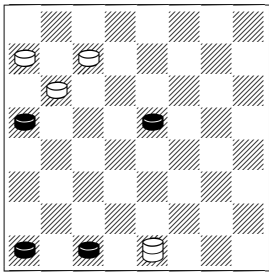

1.18-22!  
 [ 1.18-23 27x18 2.20x27 28-24 3.27x20 2-6 ]  
 1...2-11 2.22-26 27-23! 3.26x19!  
 24x15 4.3-8! 28-24 5.20x27 11-2= 1-1

1131.

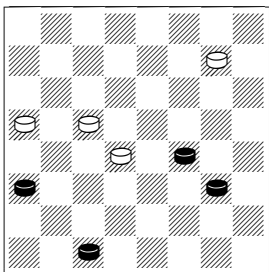

1.3-7  
 [ 1.3-8 20-16 2.14-17 25-21 3.9-14 ( 3.17-22 21-17 4.22x13 16-11 5.13-17 11x4 6.17-22 19-16 7.12x10 4x29 ) 3...16-11 4.17-22 11x4 5.22-26 15-11 6.26-30 19-15 ]

1...15-10  
 [ 1...20-16 2.14-17 25-21 3.17-22 15-11 4.7-10 19-15 5.10x19 16x23 6.12-16 11x20 7.9-14 20-16 8.14-17 21x14 9.22-25= ]  
 [ 1...25-21 2.7-11 15x8 3.12x3 19-15 4.14-18 15x22 5.9-14= ]  
 2.7-11 10x17 3.11-15 19x10 4.12-16 20x11 5.9-14= 1-1

1132.

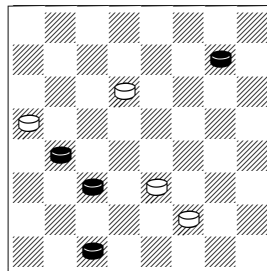

1.3-8! 6-2  
 [ 1...6-1 2.8-12 10-6 ( 2...1-5 3.25-29 5-1 4.16-19 23x7 5.12-16 20x11 6.29x4= ) 3.25-29 6-2 4.11-15= ]  
 2.16-19!!  
 [ 2.25-29? 02-07 3.11x2 20x4 x ]  
 [ 2.8-12 23-19 3.16x23 2x21 x ]  
 2...23x7  
 [ 2...2x16 3.19x12 ]  
 3.8-12 2-13  
 [ 3...7-3 4.25-29 10-06 5.12-16 20x11 6.29x4 ]  
 4.12-16 20x11 5.25-29= 1-1

1133.

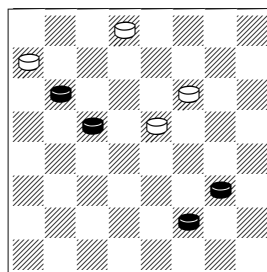

1.6-10 18-15 2.24-27!! 31x24  
 [ 2...15x13 3.27-32 x ]

3.10-14! 15-11 4.9-13 24x15 5.14-18= 1-1

1134.

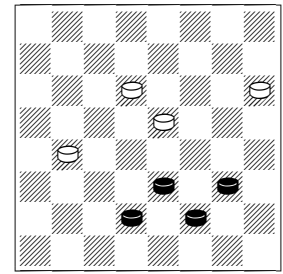

1.9-13 18-14 2.10x17 21x14 3.6-10 16-11 4.7x16 14x7 5.16-19! 23x16 6.13-17= 1-1

1135.

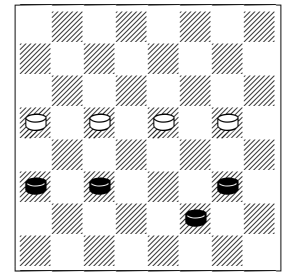

1.12-16  
 [ 1.6-10 is a draw too 17-13 2.11-15 18x11 3.9-14 20-16 4.14-18 11-7 5.10x3 16-11 6.18-22 11-8 7.22-25 8-4 8.25-30 19-15 9.3-7= ]  
 1...19x12 2.6-10 17-13 3.10-15 13x6 4.15x22 6-2 5.22-25 2x16 6.25-29= 1-1

1136.

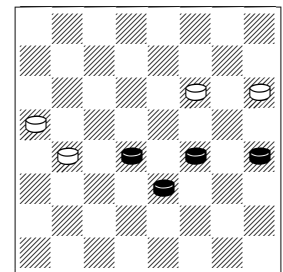

1.14-18! 16-12 2.18x25 21x30 3.15-18 12-8 4.13-17!  
 [ 4.18-23 8-3 5.10-15 20-16 6.23-27 3-8 x ]

**4...8-3**

[ 4...8-4 5.18-23 ( 5.17-22? 20-16 6.10-14 16-12 7.14-17 4-11 8.17-21 12-8 9.18-23 11x29 10.23-27 ) 5...20-16 6.17-21 16-12 7.23-27 4-29 8.27-32 12-8 9.32-5 8-4 10.5-32 4-8 11.32-5 8-12 12.5-1 12-23 13.1-5 23-16 ]

**5.18-22! 3x21 6.22-25= 1-1**

**1137.**

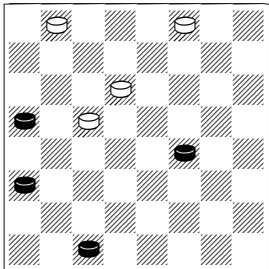

**1.12-16!! 19x12 2.20-24 32-28 3.14-18! 23x14 4.24-27 14-9**

[ 4...30-25 5.27-32 14-10 6.32-9= ]

**5.27-32 9-5 6.32-18= 1-1**

**1138.**

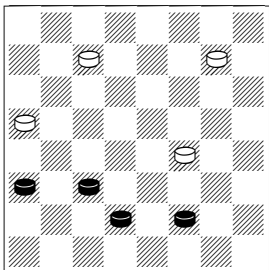

**1.11-15!**

[ 1.7-10 14x16 2.12x19 20-16 3.19x12 25-22 4.6-10 22-18 5.12-16 27-23 6.16-20 23-19 ]

**1...27-24 2.7-11 14-10 3.11-16!! 10x1**

[ 3...10x19 4.16x23 25-22 5.6-10 24-19 6.23x16 20x11 7.10-15 11x18 8.12-16 18-15 9.16-20= ]

**4.16-19 20-16**

[ 4...1-5 5.19x28 5-32 6.15-18= ]

**5.19x28 1x24 6.12x19= 1-1**

**1139.**

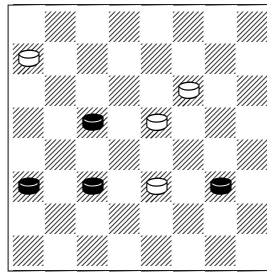

**1.12-16 22-17 2.16-20! 17-13 3.20-24 13x6 4.24-27 6-2 5.19-24 2x20 6.27-32= 1-1**

**1140.**

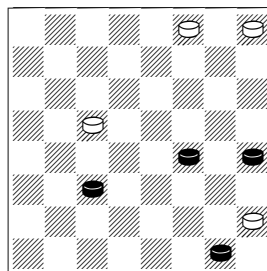

**1.11-15!**

[ 1.13-17 29-25 2.11-15 ( 2.17-21 25-22 ) 2...19x10 3.14x7 25-22 4.17x26 30x23 5.7-11 23-19 ]

**1...19x17 2.13x22 30-25 3.22-26 25-22 4.26x17 29-25 5.1-6! 25-21 6.6-9!**

[ 6.17-22 5-1 7.6-9 1-15 ( or 7...21-17 8.22x13 1-5 ) 8.22-26 15-22 9.26x17 21x5 ]

**1-1**

**1141.**

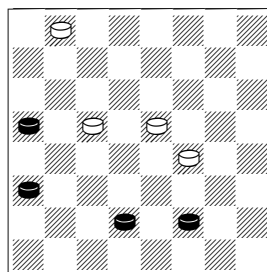

**1.6-10 14-9 2.20-24 19x28 3.10-14 9-6 4.14x23 6-2 5.12-16! 2x20 6.23-26= 1-1**

**1142.**

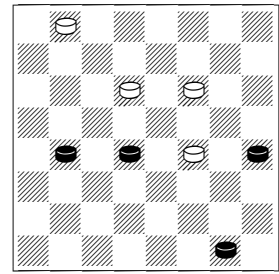

**1.1-5! 23-18 2.5-9!! 14x5 3.13-17! 18x20 4.17x26 5-1 5.26-30 1-15 6.30-12= 1-1**

**1143.**

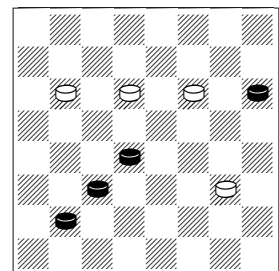

**1.11-16 24-20 2.16-19! 23x16 3.15-18! 22x15 4.8-12 16-11 5.21-25 9-6 6.25-29 6-1 7.12-16= 1-1**

**1144.**

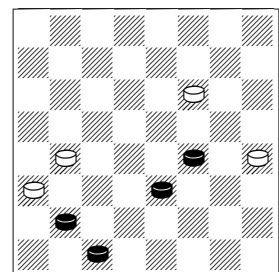

**1.14-17 22-18 2.10-14!**

[ 2.17-21? 18-14 3.10x17 13x22 4.8-11 16x7 5.3x10 22-17! 6.21x14 12-8 7.14-18 8-3 8.10-15 3-8 ]

**2...18x9 3.17-22**

[ 3.17-21? 9-5 4.21-25 5-1 5.25-30 ( 5.25-29 1-10 ) 5...16-11 6.8x15 1x19 7.30x16 12x19 ]

**3...9-5 4.22-26 5-1 5.26-31 1-10 [ 5...1-19 6.31-22 13-9**

[ 6...19-23 7.22-29 13-9 ( 7...23-26 8.29-18 26-30 9.18-5 30-25 10.5-14 25x4 11.14-7 4-11 12.7-2= ) 8.29-18 23x14 9.8-11 16x7 10.3x17= ]  
 7.22-13 9-5 8.13-2= ]  
 [ 5...1-28 6.31-22 28-32 7.22-29 32-5 8.29-22 13-09 ( 8...5-1 9.22-18 ) 9.22-13= ]  
**6.3-7**  
 [ 6.31-27 10-1 7.27-5 1-15 8.5-14 15x4 9.14-7 4-11 10.7-2= ]  
**6...10x3**  
 [ 6...12x3 7.7x14 3x17 8.31-20 16-12 9.20-11 ]  
**7.31-20= 1-1**

1145.

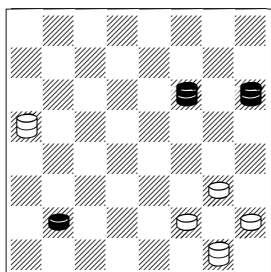

**1.8-11! 20x2**  
 [ 1...20x7 2.21x3 6-2 ]  
**2.22-31! 2-7!**  
 [ 2...2-20 3.21-7 20x2 4.31-20 ]  
**3.21x3 6-2 4.31-20**  
 [ 4.31-22= ]  
**4...01-06**  
 [ 4...2-6 5.20-2 6-15 6.2x13= ]  
**5.3-8 5-1 6.8-11 2x16 7.20x11= 1-1**

1146.

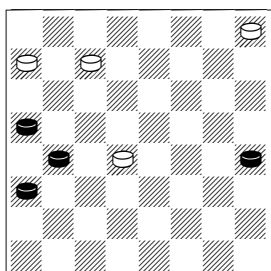

One often bets this position to survive, the opponent biting thinking to surprise you with a pitch :) **1.16-19 15x24 2.12-16 29-25 3.13-17 27-23 4.20x18 28-24 5.18-23 25-21**  
 [ 5...24-19 6.16-20 19x26 7.17-21 25-22 8.20-24 26-23 9.24-28 23-19 10.28-32 19-15 11.32-14 15-11 12.14-3 22-18 13.21-25 ]  
**6.17-22 24-19 7.22-25 21x30=**  
 [ 7...19x12 8.25-29 21-17 9.23-27 17-14 10.27-32 14-10 11.29-15 10x19 12.32-18 ]  
**1-1**

1147.

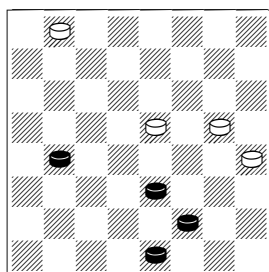

**1.16-19 18-15**  
 [ 1...32-28 2.2-7 18-14 3.10-15 14-9 4.6-10 9-5 ]  
 [ 4...17-14 5.10x17 13x22 6.19-23 9-6 ( 6...9-5 7.15-18 22x15 8.23-26 5-1 9.26-30 1-5 10.30-12 5-18 11.7-11 15x8 12.12x3= ) 7.15-18 22x15 8.7-10 ]  
 5.19-24 28x19 6.15x24= ]  
**2.6-9!!**  
 [ 2.19-23 15-11 3.23-26 17-14 4.10x17 13x31 ]  
**2...15x6**  
 [ 2...13x6 3.2x9 15x13 4.19-23 ]  
**3.19-23 6-1 4.23-26 13x6 5.2x9 1-15 6.26-30 17-13 7.9-14= 1-1**

1148.

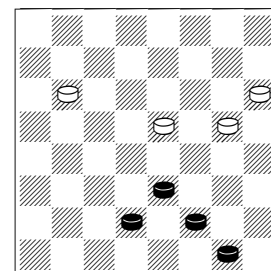

**1.7-11**  
 [ 1.1-5 17-13 2.7-11 24-19 3.5-9 21-17 4.11-15 18x11 5.9-14 11-8 6.14x21 8-4 7.6-9 13x15 8.21-25 4-8 ]  
**1...17-14**  
 [ 1...18-14 2.10-15 17-13 3.6-9 14x5 4.11-16 24-20 5.16-19 13-9 6.19-23 9-6 7.1x10 5-1 8.23-27= ]  
**2.10x17 21x14 3.6-9**  
 [ 3.1-5 24-19 4.6-9 14-10 5.9-13 10-6 6.13-17 6-2 7.17-21 2x16 8.21-25 16-2 9.25-30 19-15 10.30-25 2-13 11.25-30 15-11 12.30-12 11-7 13.12-8 13-22 ]  
 [ 3.11-16 24-19 4.16x23 18x27 5.1-5 27-23 6.6-9 14-10 7.9-13 10-7 8.13-17 7-3 9.17-22 3-8 ]  
**3...14x5 4.11-16 18-14**  
 [ 4...18-15 5.16-19= ]  
 [ 4...24-20 5.16-19 20-16 6.19x12 18-15 7.12-16 15-10 8.16-19 10-6 9.1x10 5-1 10.10-15 1-6 11.15-18 6x24 12.18-22= ]  
**5.1-6 5-1**  
 [ 5...24-20 6.6-9 20x11 7.9x18= ]  
 [ 5...24-19 6.16x23 5-1 7.6-9 14x5 8.23-26= ]  
 [ 5...14-9 6.6x13 5-1 7.13-17 ( or 7.16-19 24x15 8.13-17 ) 7...1-15 8.16-19 ]  
**6.16-20 1x19 7.20x27= 1-1**

1149.

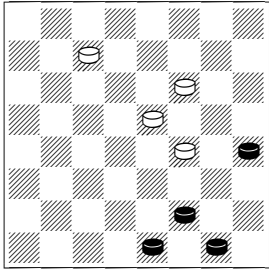

1.2-7

[ 1.6-10 14x7 2.2x11 18-14  
 3.11-15 27-24 4.1-5 24-20  
 5.15-19 22-18 6.5-9 14x5 7.13-  
 17 18-14 8.17x10 5-1 9.10-14  
 1x24 10.14-18 24-31 ]

1...14-9 2.7-10!! 9x2 3.1-6 2x9  
 4.13x6 27-24 5.6-9 24-20 6.10-  
 14 18-15 7.14-18= 1-1

1150.

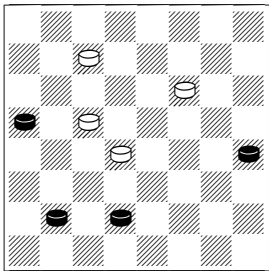

1.13-17! 22x13 2.7-11 15-10  
 3.11-15 27-23 4.15x6 23-18 5.6-  
 10! 13-9 6.20-24! 19x28 7.10-  
 14= 1-1

1151.

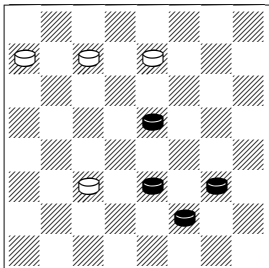

1.18-22!

[ 1.9-13? 11-8 2.18-22 26x17  
 3.13x22 8-3 4.10-15 3-8 5.15-  
 18 28-24 6.6-10 24-19 7.10-14  
 8-4 8.14-17 19-15 9.18x11  
 04x29 ]

1...26x17 2.10-15!! 11x18 3.6-  
 10! 27-23 4.9-13 18-14 5.13x22  
 14x7 6.22-25 23-18 7.25-29= 1-  
 1

1152.

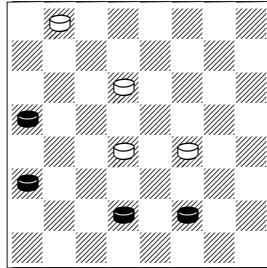

1.20-24!

[ 1.7-11? 15x8 2.12x3 32-27!  
 3.3-7 23-19 4.7-11 19-16 5.11-  
 15 14-10 6.20x11 10x1 7.15-  
 18 1-15 ]

1...32-28 2.24-27 23x32 3.7-11  
 15x8 4.12x3 32-27 5.6-10 14x7  
 6.3x10 27-23 7.10-14= 1-1

1153.

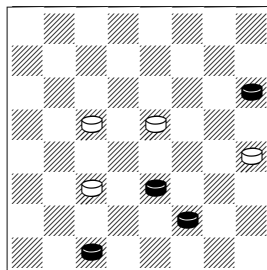

1.3-7 11x9 2.10-14 18-15 3.14x5  
 15-11 4.21-25 11-8 5.25-30 19-  
 15 6.30-21 8-3

[ 6...8-4 7.21-7 4-8 8.7-11= ]  
 7.21-25= 1-1

1154.

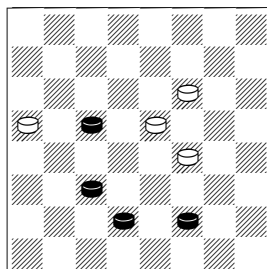

1.6-10 14-9 2.19-24! 20x27  
 3.10-14 27-23 4.14x5 23-19 5.7-  
 10 22-17 6.5-9 17-13 7.11-16! =  
 1-1

1155.

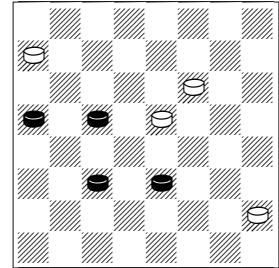

1.11-16! 18-15

[ 1...5-1? 2.10-15 18x11  
 3.16x7 1x24 4.20x27 ]

2.10-14 15x24 3.20x27 28-24  
 4.27x20 5-1 5.14-18 22x15 6.16-  
 19 15x24 7.20x27 1-1

1156.

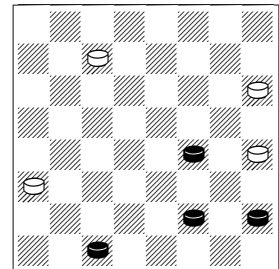

1.5-9!

[ 1.6-10? 27-23 2.10-15 13-9  
 3.15-18 23-19 4.14-17 21x23  
 5.5x14 23-18 6.14x16 12x19 ]

[ 1.14-18 21-17 2.5-9 17-14  
 3.18-22 14x5 4.22-25 5-1 5.25-  
 29 1x10 6.29-18 27-24 7.18-5  
 24-19 8.5-1 19-15 ]

1...27-23 2.3-7 12-8 3.7-11 8x15  
 4.6-10 15x6 5.9x2 23-19 6.14-  
 18! 21-17 7.2-6= 1-1

1157.

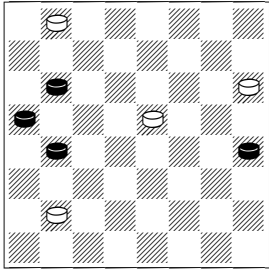

1.13-17! 21x14 2.16-19 32-28  
3.24-27 8-3 4.27-32 3-12 5.19-  
24! 28x19 6.32-28 18-15 7.20-  
24= 1-1

1158.

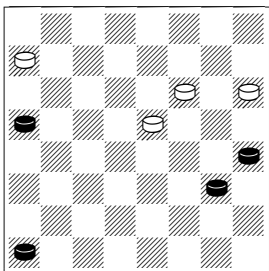

1.4-8!!  
[ 1.9-14 18x9 2.13x6 22-18  
3.4-8 18-15 4.8-12 15-11 5.6-  
10 21-17 6.12-16 11-8 7.16-19  
8-3 8.10-14 17x10 9.19-23= ]  
1...21-17 2.8-11 17-14 3.11-15!  
14x5 4.13-17! 22x13 5.15x22 5-  
1 6.22-25 1-15 7.25-30= 1-1

1159.

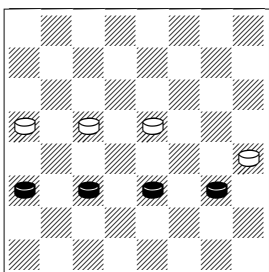

1.11-15! 18x11 2.9-14 20-16  
3.14-18 11-7 4.10x3 16-11 5.18-  
22 11-8 6.22-25 8-4 7.25-30 19-  
15 8.3-7= 1-1

1160.

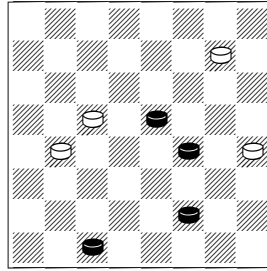

1.3-7 16-12 2.7-11 19-15 3.11-  
16 15x22 4.6-10!! 12x19 5.14-  
17 19-16 6.17x26 25-22 7.26x17  
13x22 8.10-15= 1-1

1161.

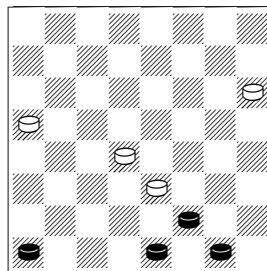

1.4-8 21-17!  
[ 1...20-16 2.8-12 16-11 3.6-9=  
 ]  
[ 1...15-11 2.8x15 10x19 3.6-  
10 20-16 4.2-7 21-17 5.1-6 17-  
13 6.10-14 19-15 7.6-9! 13x6  
8.7-10 6-1 9.10x12 1-19 10.14-  
17= ]  
2.6-9 17-13  
[ 2...20-16 3.9-14 16-12  
4.14x21 12x3 5.21-25= ]  
3.9-14! 10x17 4.1-6! 20-16 5.6-  
9! 13x6 6.2x9 15-10  
[ 6...16-12 7.9-13 12x3  
8.13x22= ]  
7.8-12! 16-11 8.9-14= 1-1

1162.

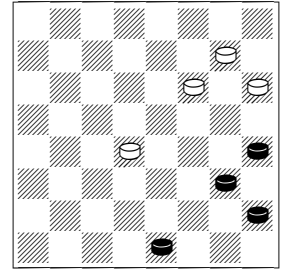

1.9-14  
[ 1.2-7 21-17 2.7-10 15x6  
3.9x2 17-14 4.2-7 22-18 5.7-11  
14-10 6.5-9 25-22 7.11-16 10-  
7 8.16-20 7-3 9.20-24 3-21  
10.24-27 18-15 11.9-14 21x10  
12.27-32 15-11 13.32-28 10-1  
14.28-32 11-8 ]  
1...15-11 2.5-9 11-8 3.2-7  
[ 3.2-6! 8-4 4.6-10 21-17 ( )  
4...4-11 5.10-15 11x18 6.14x23  
22-18 7.23x14 25-22= )  
5.14x30 22-17 6.13x22 4x29 ]  
3...8-3 4.7-11 3x17 5.11-15 17-3  
6.15-18 22x15 7.9-14 3x17  
8.13x29 1-1

1163.

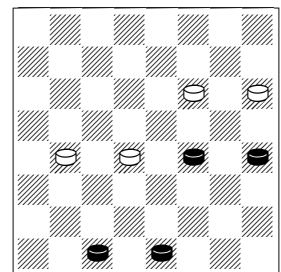

1.3-7!! 15-11  
[ 1...15-10 2.7-11 16x7 3.2x11  
10x17 4.11-15 17-14 5.15-19=  
 ]  
[ 1...16-12 2.14-17 21x14 3.7-  
10= ]  
2.7-10 11-8  
[ 2...16-12 3.2-6 12-8 4.14-18  
22x15 5.10x19 11-7 6.19-23 8-  
4 7.23-27 7-3 8.27-32 4-22  
9.13-17= ]  
3.2-7 8-3



[ 3...21-17 4.14x21 8-4 5.10-14  
22-17 6.13x22 4x29 7.14-18  
29x2 8.21-25= ]  
4.7-11! 16x7 5.14-17 7x14  
6.17x26 3-8 7.26-31 14-10  
[ 7...8-18 8.13-17 14-9 9.31-20  
21x14 10.20-7= ]  
8.31-27 1-1

1164.

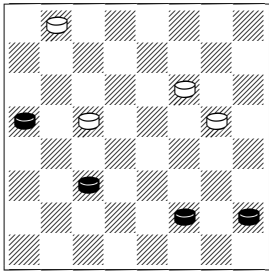

1.20-24!! 19x28 2.6-10 32-27  
3.5-9 27-23 4.9-14 17-13 5.11-  
15 23-19 6.15x24 28x19 7.14-17  
22-18 8.10-14!= 1-1

1165.

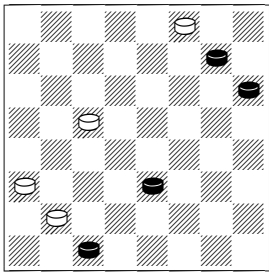

1.25-29 8-4 2.3-7 12-08  
[ 2...30-26 3.21-25 12-08 4.25-  
30= ]  
3.29-15 19-16  
[ 3...8-3 4.15x28 3-8 5.10-14 8-  
22 6.28-1 4-8 7.1-28 8-12 8.14-  
18 22x2 9.28-15= ]  
4.10-14 8-3  
[ 4...16-12 5.15-29 8-3 ( 5...30-  
26 6.14-18 8-3 7.7-11= ) 6.14-  
17 3x14 7.17x10 12-08 8.21-  
25 30x21 9.10-14 8-3 10.14-  
18= ]  
5.07-11 16x7  
[ 5...3x17 6.21x14 16x7 7.15-  
29 ]

6.15-29 7-2 7.14-18 4x22  
8.29x4= 1-1

1166.

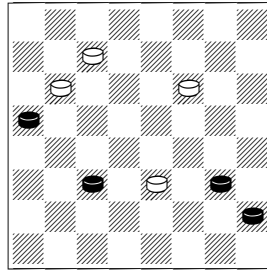

1.11-15! 10x19 2.9-14 19-15  
3.14-18 22-17 4.18x11 24-19  
5.5-9 17-13  
[ 5...27-23 6.11-15 19x10 7.20-  
24 10-7 8.24-28 7-3 9.28-32  
23-19 10.32-18= ]  
6.9-14 27-23  
[ 6...19-16 7.11-15 16-12 8.15-  
19 12-8 9.14-18 8-3 10.19-24= ]  
7.20-24 19x28 8.11-15= 1-1

1167.

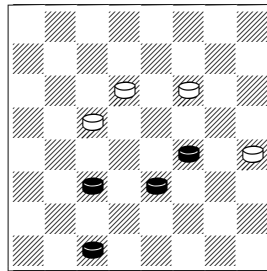

1.11-15 19-16 2.14-17 16-11!!  
3.15x8  
[ 3.17x19 11x18 4.19-24 13-9  
5.10-14 9-6 6.14x23 6-1 7.24-  
28 1-15= ]  
3...22-18 4.8-11  
[ 4.17-21 13-9 5.21-25 9-5  
6.25-29 5-1 7.29x15 23-19  
8.15x28 1x4 ]  
4...13x22 5.10-15 23-19  
[ 5...18-14 6.15-19 23x7  
7.3x26 ]  
6.15x24 18-14 7.24-27 14-9  
8.27-31 9-5 9.31x13 5-1= 1-1

1168.

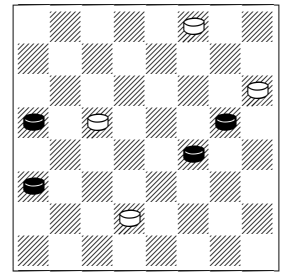

1.17-22 7-2

[ 1...7-3 2.22-25 3x17 3.25-29  
17-14 ( 3...17-31 4.12-16  
19x12 5.29-18 21-17 6.18-27  
31x24 7.20x27 12-8 8.27-32= )  
4.12-16 19x12 5.20-24 21-17  
6.24-28 14-32 7.29-15 17-14  
8.15-22 14-10 9.22-29 10-7  
10.29-22 7-2 11.22-29= can't  
cross main road ]  
2.22-25 21-17! 3.14x21 2-11  
4.25-29 19-15 5.21-25!! 30x21  
6.29-25! 21x30 7.12-16 11-8  
8.16-19 15x24 9.20x27= 1-1

1169.

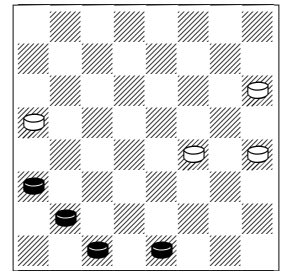

1.2-6  
[ 1.8-11 14-10 2.12-16 13-9  
3.16-19 9-5 4.19-23 ( 4.11-16  
20x11 5.19-24 5-1 6.24-28 1-5  
7.28-32 21-17 8.32-28 5-1  
9.28x6 1x28 ) 4...5-1 5.23-26  
10-7 6.3x10 1x30 ]  
1...13-9  
[ 1...14-9 2.8-11 9x2 3.3-8  
2x16 4.12x19= ]  
[ 1...21-17 2.8-11 14-9 3.3-7  
9x2 4.7-10 2x16 5.12x19 20-  
16 6.19x12 13-9 7.12-16 9-5  
8.10-14 17x10 9.16-19 5-1  
10.19-23= ]

2.6x13 14-10 3.8-11 10-6 4.11-15 6-1 5.15-18 1-19 6.3-7  
 [ 6.18-22 20-16 7.13-17 21x14 8.22-25 19-28 9.12x19 28x29 ]  
 6...20-16 7.13-17 21x23 8.7-10 19x1 9.12x26 1-1

1170.

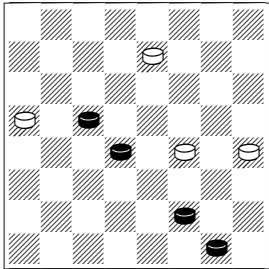

1.6-9! 14x5 2.15-18 20-16 3.19x12 13-9 4.12-16 9-6 5.1x10 5-1 6.10-14 1-5 7.16-19! 26-22 8.18x25 5x29 9.19-23= 1-1

1171.

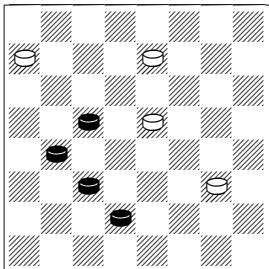

1.7-10 9-5 2.16-20  
 [ 2.10-15 26-22 ( 2...18-14 3.15-18 14x23 4.11-15 5-1 5.15-18 23x14 6.16-20 1x24 7.20x27= ) 3.16-20 18-14 4.19-23 14-10 5.15x6 5-1 6.6-9 1-5 ]  
 2...26-22 3.11-16  
 [ 3.10-14 18x9 4.19-23 22-18 5.23x14 9x18 ]  
 3...18-15 4.10-14  
 [ 4.19-23 15x6 5.23-27 6-2 6.16-19 2-9 ]  
 4...15x24 5.20x27 28-24 6.27x20 5-1 7.14-18 22x15 8.16-19 15x24 9.20x27 1-1

1172.

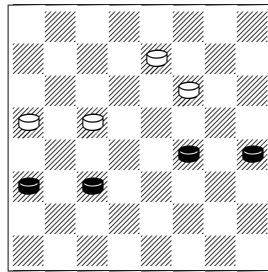

1.12-16!  
 [ 1.14-17 26-23 2.17x26 23x30 3.13-17 30-26 ]  
 1...19x12 2.14-17 22-18 3.17-21 26-22 4.13-17 22x13 5.21-25 13-9 6.25-29 18-14 7.29-15 9-5 8.15-1 14-9 9.1-28= 1-1

1173.

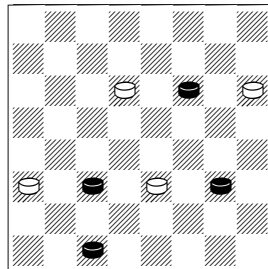

White demonstrate excellent defense 1.11-15! 10x19 2.9-14 19-15 3.14-17! 21x14 4.22-25 15-10  
 [ 4...14-9 5.3-7! 12-8 6.25-30 23-18 7.7-10! 15x6 8.30-25= ]  
 [ 4...14-10 5.25-29 23-18 6.29-25 10-6 7.3-7 12-8 8.25-29 8-4 9.7-11 15x8 10.29x1= ]  
 5.3-8!! 12x3 6.25-30 23-19 7.30x12 10-6 8.12-23 14-10 9.23-18 1-1

1174.

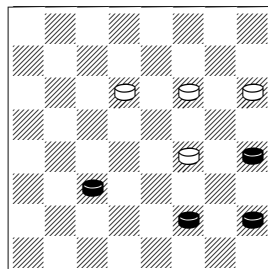

1.11-16 21-17 2.6-9 14-10 3.9-14 10-7 4.14x21 7-3 5.5-9 3-8 6.9-14 22-17 7.13x22 8x29 8.14-18! 29x20  
 [ 8...23x14 9.16-19= ]  
 9.21-25= 1-1

1175.

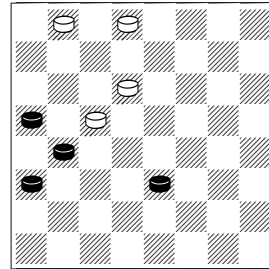

1.10-14 23-18 2.16x23 18x27  
 [ 2...18x9 3.20-24 9-5 4.24-27 31x24 5.23-26 5-1 6.26-31 ]  
 3.12-16 31-26  
 [ 3...27-24 4.20x27 32x23 5.16-20 23-19 6.14-18= ]  
 4.14-18! 27-24  
 [ 4...26-23 5.16-19 23x14 6.19-24 27-23 7.24-27= ]  
 5.20x27 32x14 6.16-19 14-10 7.19-24 10-6 8.24-27 6-1 9.27-31= 1-1

1176.

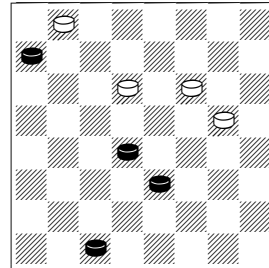

1.15-19!! 23x16 2.3-8 22-18  
 [ 2...17-13 3.10-14 13-9 4.14x5 22-18 5.5-9 18-15 6.8-12 16-11 7.12-16 11x20 8.9-14= ]  
 [ 2...16-12 3.8-11 22-18 4.10-15 18-14 5.15-19 14-9 6.19-23 17-14 ( 6...9-5 7.23-27 32x23 8.28-32 23-19 9.32-28= ) 7.23-26 9-5 ( 7...9-6 8.26-30 6-2 9.30-21= ) 8.26-30 5-1 9.11-16 12x19 10.30x12= ]

**3.8-12 16-11**

[ 3...18-15 4.12x19 15x6 ( 4...15x24 5.28x19 32-27 6.10-15 17-14 7.19-24 27x20 8.15-19 20-16 9.19x12 14-10 10.12-16 10-6 11.16-19 6-1 12.19-23= ) 5.19-23= ]

**4.10-15 11-7**

[ 4...18-14 5.15x8 14-10 6.12-16 10-6 7.16-19 17-14 8.19-23 6-1 9.23-26= ]

**5.15x13 7-3 6.12-16 3-12 7.16-20 12-26 8.20-24 26-31 9.13-17!= 1-1**

**1177.**

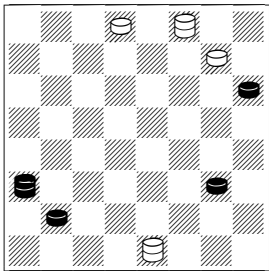

**1.8-11 2x16**

[ 1...2x13 2.12-8 25-22 ( 2...13-9 3.8-4 9-5 4.11-16 30x12 5.4x29 ) 3.8-4 13-9 4.11-16 30x12 5.4x29= ]  
[ 1...2x20 2.12-8= ]

**2.12x26 31x22**

[ 2...30x5 3.21x30= ]

**3.9-14 22-17 4.14-18 17-14**

**5.18x9 25-22 6.9-13=**

[ 6.9-14? 22-17 7.14-18 30-19 8.21x14 19-26 ]

**6...22-18 7.13-17 18-15 8.17-22**

**15-11 9.21-25 30x21 10.22-26**

**1-1**

**1178.**

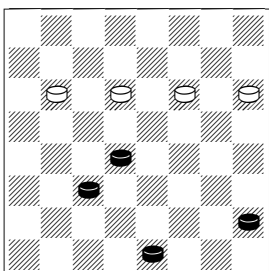

**1.11-16!**

[ 1.2-7 23-18 2.5-9 21-17 3.7-10 ( 3.9-13 17-14 4.7-10 14x16 5.13-17 18x11 6.17x26 11-8 ) 3...17-13 4.10-14 13x6 5.14x23 6-1 ]

**1...24-20 2.16-19 23x16 3.2-7**

**21-17 4.5-9 16-12 5.7-11 12-8**

**6.11x4 20-16 7.15-18!!**

[ 7.4-8? 16-11 8.9-13 11x18 9.8-11 18-14 10.11-16 14-10 11.16-19 10-6 12.19-24 6-1 13.24-27 22-18 14.13x15 1x31 ]

**7...22x15 8.4-8 15-10**

[ 8...16-12 9.9-13 12x3 10.13x22= ]

[ 8...16-11 9.9-13 11x4 10.13x22= ]

**9.8-12! 16-11 10.9-14= 1-1**

**1179.**

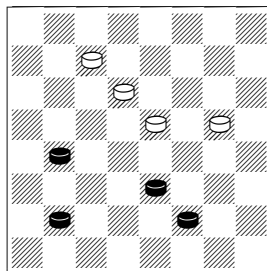

**1.8-11 18-14 2.11-15 14x7 3.6-10**

**7x14 4.15-19 23-18 5.19-23**

**27-24 6.23-26 17-13 7.26-30 14-10**

**8.30-25 18-14 9.16-19 24x15**

**10.25x11= 1-1**

**1180.**

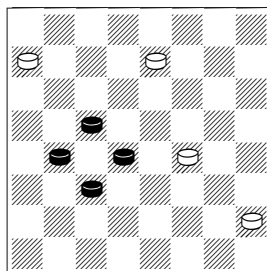

**1.15-18! 14x23 2.11-15 5-1**

**3.15-18 23x14 4.16-20 1x24**

**5.20x27 26-22 6.27-32 14-10**

[ 6...22-18 7.32-27= ]

**7.32-23 10-7 8.23-19 22-18**

[ 8...7-3 9.19-15= ]

**9.19-30 7-3 10.30-25= 1-1**

**1181.**

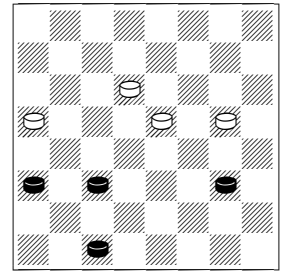

**1.9-13 17-14 2.12-16 14-10**

**3.13-17 18-14 4.17-22 14-9**

**5.22-25 9-6**

[ 5...9-5 6.25-29 5-1 ( 6...10-6 7.16-19 23x7 8.3x1= ) 7.16-19 23x7 8.3-8 1-5 9.8-12 5-23 10.29-11 7x16 11.12x26= ]

**6.3-8 6-2 7.16-19!**

[ 7.8-12 23-19 8.16x23 2x21 ]

**7...23x7 8.8-12!**

[ 8.25-29 2-13 9.8-12 13-26 x ]

**8...2-13**

[ 8...7-3 9.25-29 2-13 10.12-16 20x11 11.29x4= ]

**9.12-16!! 20x11 10.25-29= 1-1**

**1182.**

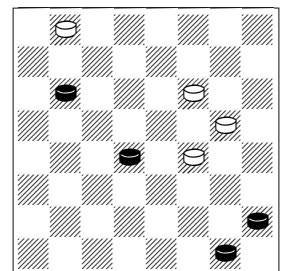

**1.24-28!**

[ 1.15-19? 22-18 2.24-28 18-15 3.19x10 14x7 ]

**1...17-13 2.15-19 14-10**

[ 2...22-18 3.1-6= ]

**3.19-23!**

[ 3.19-24? 22-18 4.24-27 32x23 5.28-32 18-14 6.32x9 13x6 ]

**3...22-17 4.5-9!**

[ 4.23-26? 10-6 5.1x10 17-14  
6.10x17 13x31 7.5-9 31-26  
8.9-14 26-22 ]  
**4...13x6 5.23-27 32x23 6.28-32  
23-19 7.32-14= 17-13 8.14x7 6-  
2 9.7-10 19-16 10.10-15= 1-1**

**1183.**

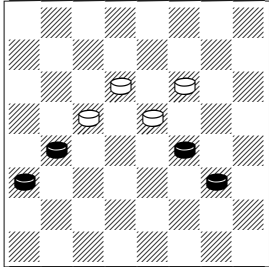

**1.9-13**

[ 1.16-20 18-15 2.20-24 19x28  
3.12-16 22-18  
[ 3...28-24 4.9-13= ( 4.16-19  
23x16 5.14-18 15-11 6.18x25  
11-8 ) ]  
4.14-17 15-10 5.17-21 10-7  
6.21-25 7-2 7.25-29 2x20  
8.29x4= ]  
**1...18x9 2.13x6 19-15 3.6-9 22-  
18 4.9-13 18-14 5.16-20 23-19  
6.12-16 19x12 7.20-24 15-11  
8.24-27 11-8 9.27-32 14-10  
10.32-14! 10x17 11.13x22= 1-1**

**1184. (u)**

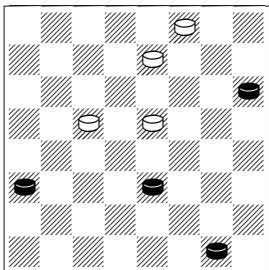

**1.1-5! 18-15 2.21-25!! 30x21**

[ 2...15x6 3.25-29= ]  
**3.12-16 19x12 4.10x19 21-17**  
[ 4...12-8 5.19-24 8-4 6.24-28  
26-23 7.28-32 23-19 ( 7...4-18  
8.32-28= ) 8.5-9 19-16 9.9-14  
4-22 10.14-17= ]  
**5.19-24!**

[ 5.5-9? 12-8 6.19-24 8-4 7.24-  
28 17-13 8.9-14 26-23 x ]

**5...12-8**

[ 5...17-13 6.24-28 12-8 7.28-  
32 8-3 ( 7...8-4 8.32-28 4-18  
9.5-9= ) 8.5-9 13x6 9.32-18= ]  
[ 5...17-14 6.24-28 14-10 7.28-  
32  
[ 7.5-9 10-7 8.28-32 12-8  
9.32-14 7-2 ( 9...7-3 10.14-21  
8-4 11.9-14 3x17 12.21x14 )  
10.14-18 2x13 11.18x4= ]  
7...12-8 ( 7...26-22 8.32-28 10-  
7 9.28-15= ) 8.5-9 10-7 9.32-  
14 7-3 10.14-21 8-4 11.9-14  
3x17 12.21x3= ]  
**6.24-28 17-14 7.28-32 14-10  
8.5-9 10-7**  
[ 8...8-4 9.9-14 10x17= ]  
**9.32-14! 7-3**  
[ 9...7-2 10.14-18 ( 10.14-3  
2x13 11.3x30= ) 10...2x13  
11.18x4= ]  
**10.14-21 8-4 11.9-14 3x17  
12.21x3 1-1**

**1185.**

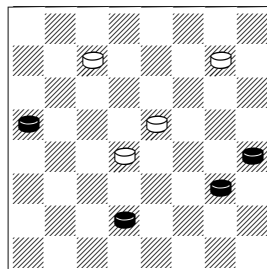

The "normal" moves like de3 or  
gf4 do not work, so we need  
some "warped" thinking! **1.13-  
17! 25-21 2.17-22!!**

[ 2.9-14? 18x9 3.17-22 9-5  
4.22-26 27-23 5.26x10 5-1  
6.10-14 1-5 7.14-17 21x14 8.7-  
11 ( 8.20-24 14-10 9.7x14 5x20  
) 8...5-1 ]  
**2...18x25 3.9-14! 15-10**  
[ 3...25-22 4.14-18 15-10  
5.18x25= ]  
**4.7-11 10x17 5.11-15 25-22**

[ 5...17-13 6.15-19 13-9 7.19-  
24 27-23 8.24-28 9-5 9.28-32  
23-19 10.32-18= ]  
[ 5...27-23 6.20-24 23-19 7.24-  
28 19x10 8.28-32 25-22 9.32-  
28 10-7 10.28-15= ]

**6.15-19 17-14**

[ 6...27-23 7.19x26 22x31  
8.20-24 31-26 9.24-28!= ( 9.24-27?  
26-23 10.27x18 17-  
14 11.18x9 21-17 ) ]

**7.19-24 27-23 8.24-28 14-9**

[ 8...22-18 9.28-32 23-19 ( 9...14-9  
10.32-28 9-5 11.28-1  
18-14 12.20-24 14-9 13.24-28  
21-17 14.28-32 17-14  
15.32x18 14x23 16.1-15= )  
10.32-28 18-15 11.20-24 14-9  
12.24-27 9-5 13.27-32 5-1  
14.32-18 15x22 15.28x29= ]  
[ 8...14-10 9.28-32 23-19  
10.32-28 19-15 11.20-24 10-6  
12.28-32 6-2 13.24-28 15-11  
14.32-14 11-8 15.28-32 8-4  
16.14-10 ]  
**9.28-32 22-18 10.32-28 9-5  
11.28-1 18-14 12.20-24 14-9  
13.24-28 9-6= 1-1**

**1186.**

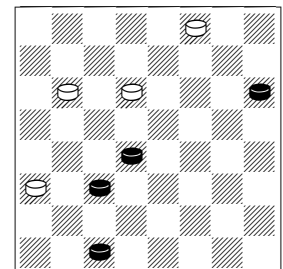

**1.15-18!**

[ 1.3-7 24-20 2.7-10 23-19  
3.15x24 20x27 4.10-14 27-23  
5.11-15 12-8 6.15-18 23-19  
7.18-22 8-3 ]  
**1...23x14 2.11-15 24-20**

[ 2...14-9 3.15-18 9-6 4.18-22  
 6-1 5.22-25 1-15 6.25-29 15-4  
 7.3-7 12-08 8.29-22 24-19  
 9.22-17 19-16 ( 9...8-3 10.7-10  
 3x14 11.17x24= ) 10.17-22 16-  
 11 ( 10...8-3 11.22-17 3x10  
 12.17x20= ) 11.7x16 8-3  
 12.22-13 3-12 13.16-20 12-19  
 14.13-2= ]

**3.15-19 20-16 4.19-23 16-11  
 5.23-27**

[ 5.21-25 30x21 6.23-27 11-8  
 7.27-32 14-10 8.32-28 10-7  
 9.3x10 8-4 10.28-24 4-11 (   
 10...12-08 11.10-14 8-3 12.24-  
 31 3x17 13.31x13= ) 11.24-20  
 11-22 12.20-2 21-17 13.2-6  
 12-8

[ 13...17-13 14.10-14 12-8  
 15.14-17 22-25 16.6-24 (   
 16.6-2? 13x22 17.2-13 22-17  
 ) 16...13x22 17.24-31 22-18  
 18.31-27 18-15 19.27-24 15-  
 11 20.24-20= ]

14.6-13= ]

**5...11-8**

[ 5...14-10 6.27-32 11-7 7.32-  
 28= ]

**6.27-32 14-10 7.32-28 10-7  
 8.3x10 8-4 9.28-24 4-29 10.24-  
 20 30-26**

[ 10...12-8 11.10-15= ]

**11.21-25 29x1 12.20-11= 1-1**

**1187.**

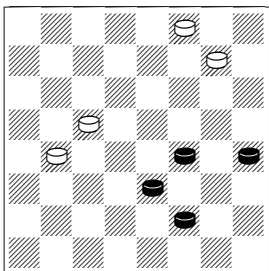

**1.6-9 25-22**

[ 1...25-21 2.14-18 16-11 3.10-  
 15 19x10 4.9-14 10x17  
 5.13x22= ]

**2.14-17 30-26**

[ 2...22-18? 3.17-22 18x25  
 4.10-15 19x10 5.9-14 10x17  
 6.13x29 ]

[ 2...16-11 3.17x26 30x23  
 4.10-15 11x18 5.13-17= ]

[ 2...16-12 3.17x26 30x23  
 4.10-15 19x10 5.9-14 10x17  
 6.13x22= ]

**3.17-21 16-11 4.9-14 19-16**

[ 4...11-8 5.21-25 22x29 6.10-  
 15 19x17 7.13x31 ]

**5.13-17 22x13 6.21-25 26-22**

**7.25x18 11-8 8.18-23 16-11**

[ 8...8-3 9.14-18 3x17 10.23-27  
 16-11 11.27-31= ]

**9.23-27 8-3 10.27-31 11-08**

**11.10-15 3x21 12.15-19 8-4**

**13.31-20 21-14 14.19-24 13-9**

**15.24-28= 1-1**

**1188.**

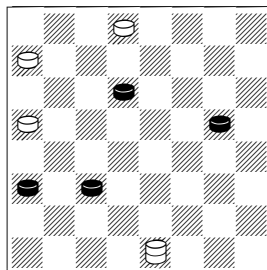

**1.23-27 2x16 2.12x19 31x15**

**3.17-22 20-16**

[ 3...15-11 4.22-25 11-8 5.25-  
 30= ]

**4.22-25 16-11 5.25-29 28-24**

**6.29-22 24-20 7.22-25 20-16**

**8.25-21 16-12**

[ 8...11-8 9.21-7 15-11 10.7-14  
 8-4 ( 10...16-12 11.14-3 8-4  
 12.3-17 04-08 13.17-3= )  
 11.14-21 11-8 12.21-7= ]

**9.21-3 11-8 10.3-17 8-4**

[ 10...8-3 11.17-22= ]

**11.17-7 04-08 12.7-11 8-4**

**13.11x29 12-08 14.29-18 8-3**

**15.18-32= 1-1**

**1189.**

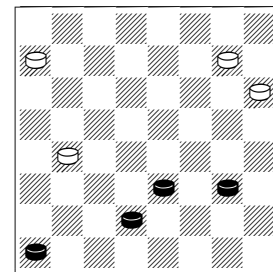

**1.4-8 25-22**

[ 1...16-12 2.9-13 12x3 3.10-14  
 3x17 4.13x29 21-17 ( 4...28-24  
 5.29-15 24-20 6.15-11 21-17  
 7.11-7 17-13 8.7-2 ) 5.29-15  
 17-14 6.15-6 ]

[ 1...28-24 2.8-12 24-19 3.10-  
 14 25-22 4.9-13 ]

[ 1...21-17 2.9-14 25-21 (   
 2...16-12 3.14x30 12x3 4.30-12  
 28-24 5.10-15 ) 3.8-12 16-11  
 4.7x16 28-24 5.16-20 24-19  
 6.14-18 17-13 7.10-14 13-9  
 8.14x5 21-17 9.18-23 19x26  
 10.20-24 17-14 11.24-27 14-  
 10 12.27-31 26-23 13.31-20  
 10-6 14.5-9 6x13 15.12-16 23-  
 18 16.20-27 18-15 17.27-24 ]

**2.8-12**

[ 2.9-13 16-12 3.8-11 21-17  
 4.10-15 17-14 5.15-19 22-18-+  
 ]

[ 2.9-14 16-12 3.8-11 22-17  
 4.14-18 28-24 5.18-23 17-14  
 6.10x17 21x14= ]

**2...22-18 3.12x19 18-15 4.10-14  
 15x24 5.14-18**

[ 5.7-11 24-19 6.9-13 28-24  
 7.13-17 24-20 8.17-22 19-16  
 9.11-15 16-12 10.22-26 12-8=  
 ]

**5...24-19 6.18-22**

[ 6.9-14 28-24 7.18-22 19-16  
 8.22-26 24-20 9.26-31 ( 9.7-10  
 16-11 10.26-31 11-8 11.14-18  
 8-4 12.31-22 21-17= ) 9...16-  
 11 10.7x16 20x11 11.31-13  
 11-8 12.13-22 21-17!= ]

6...21-17 7.22x13 19-16 8.13-17  
 28-24 9.17-21 24-20 10.7-10 16-  
 12 11.21-25 12-8 12.25-29 8-3  
 13.9-14 3-12 14.14-17 12-19  
 15.10-14 19-23 16.29-18 23-32  
 17.17-21 20-16 18.21-25 16-11  
 19.18x8 32x9= 1-1

1190.

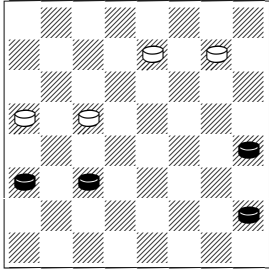

1.13-17!

[ 1.5-9? 26-22! 2.9-14 25-21 x  
 ]  
 1...25-21 2.17-22 26x17 3.5-9=  
 1-1

1191.

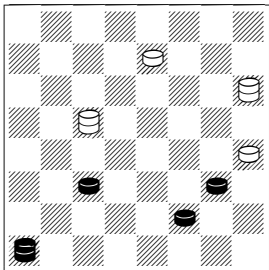

1.11-15!! 19x1 2.4-11 13x6  
 3.11-2= 1-1

1192.

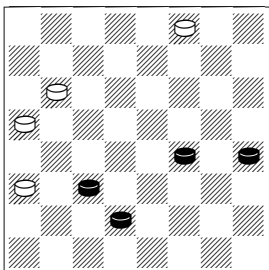

1.7-10 24-19 2.10-15! 19x17  
 3.13x22= 1-1

1193.

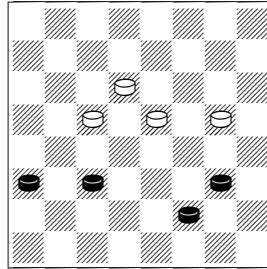

1.6-10! 17-13 2.11-15!

[ a long draw after 2.9-14 18x9  
 3.11-15 9-5 4.15x24 5-1  
 [ 4...23-19 5.24x15 5-1 6.12-  
 16 13-9 ( 6...1-5 7.16-20 5-27  
 8.15-19 13-9 9.19-24 27-32  
 10.24-28 9-5 11.10-14 32x9  
 12.28-32= ) 7.16-20 09-06  
 8.15-19 6x24 9.20x27= ]  
 5.24-28 1x15 6.28-32 15-18  
 7.32-28 13-9 8.12-16 9-5 9.28-  
 1 ]  
 2...18x11 3.9-14= 1-1

1194.

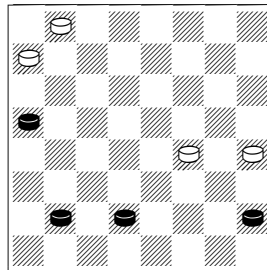

1.8-11 13-9

[ 1...32-27 2.11-15 28-24 3.7-  
 11 13-9 4.11-16 9-6 5.16-19 6-  
 1 6.19x28= ]  
 [ 1...28-24 2.20x27 32x23  
 3.11-15 13-9 4.15-18= ]  
 2.7-10 14x16 3.20x11 9-6 4.5-9  
 6x13 5.11-15= 1-1

1195.

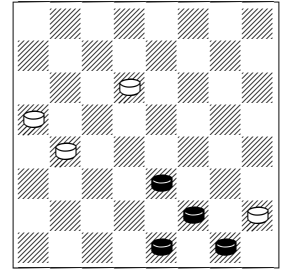

1.10-14 16-11

[ 1...16-12 2.14-18 23x14 3.6-  
 10 14x7 4.2x11 20-16 5.11x20  
 12-8 6.20-24= ]  
 2.14-18 23x14 3.6-9 14-10 4.2-6  
 5x14 5.6x8= 1-1

1196.

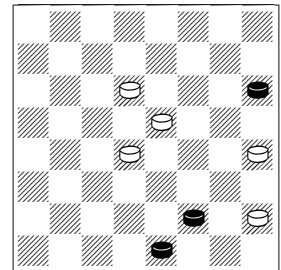

1.21-25 15-11

[ 1...5-1 2.6-10 15x6 3.2x9  
 13x6 4.25-29 18-14 5.29-18  
 14-10 6.18x27 1-5 7.27-31 6-1  
 8.31-17 5-14 9.17-21 1-5  
 10.21-25= ]  
 2.6-9 13x6 3.2x9 5x14 4.25-30  
 11-7 5.30x2 14-10= 1-1

1197.

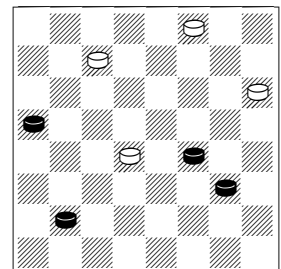

1.14-18 15x22 2.9-14 30-26

[ 2...22-17 3.14-18 17-13 4.8-  
 11 21-17 5.20-24 27x20 6.18-  
 23 13-9 7.23-27 9-6 8.27-31= ]

3.8-11 26-23 4.11-15 22-17  
5.15-18 17x10 6.20-24= 1-1

1198.

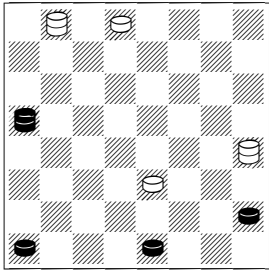

1.20-24 32-28 2.24x1 13-6 3.2x9  
31-27 4.9-14 27-23  
[ 4...27-24 5.1-19 24x15 6.14-  
17 15-11 7.17-22 28-19 8.5-9  
19-30 9.9-14 11-7 10.14-18 7-  
2 11.18-23 30x19 12.22-25 2-  
11 13.25-30= ]  
5.14-18 23x14 6.5-9 14x5 7.4-  
8= 1-1

1199.

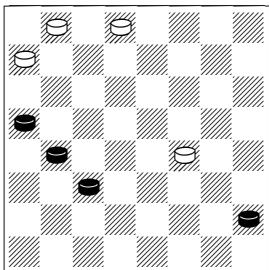

1.11-15 32-27  
[ 1...31-27 2.15-18 14x23 3.16-  
19 23x16 4.20x11= ]  
2.16-19 31-26  
[ 2...14-10 3.15x6 27-24  
4.20x27 31x15 5.5-9 15-11  
6.9-14= ]  
3.5-9 14x5 4.15-18 5-1 5.20-24  
27x20 6.18-23 1x24 7.23x30= 1-  
1

1200.

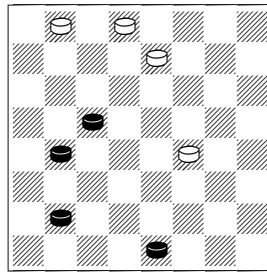

1.2-6 31-27 2.8-11 32-28 3.11-  
15 14-10  
[ 3...26-22 4.16-20 22-17 5.20-  
24 27x20 6.19-23 14-10 7.23-  
27 10x1 8.27-31 1x24 9.31x13  
24-15 10.13-26= ]  
4.15-18 10x1 5.18-23 27x18  
6.16-20 1x24 7.20x27= 18-15  
8.27-32 28-24 9.32-5 24-20  
10.5-32 20-16 11.32-5 16-12  
12.5-1 15-11 13.1-6 11-8  
[ 13...26-23 14.6-9 23-19 15.9-  
6 19-16 16.6-9 12-8 17.9-14 8-  
3 18.14-18 03-08 19.18-14 16-  
12 20.14-3 8-4 21.3-14 04-08  
22.14-3= ]  
14.6-13 26-23 15.13-9 23-19  
16.9-6 19-16 17.6-2= 1-1

1201. k\_1 Special 1 - Petrov's  
Triangle  
g

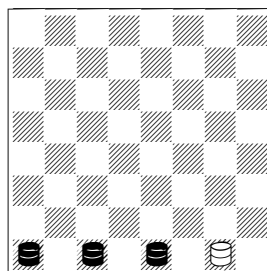

Petrov's Triangle is easy to remember, it has three stages: Stage 1 - take both double lines. 1.3-14 1-28 2.2-9 28-24 3.9-5 24-1 4.4-29 1-19 5.5-1 19-16 Stage 2 - while on double line take one of triple lines, this forces the opposing king to leave the other triple line. 6.1-10! 16-26

[ 6...16-30 7.29-25 30x21 8.10-  
3 21x10 9.3x21 ]  
[ 6...16-12 7.29-8 12x3 8.14-21  
3x14 9.21x3 ]  
[ 6...16-20 7.14-23! Important!  
You set two possible heads of  
the triangle, with next move  
the third king will move into  
the remaining "leg" position.  
20-31 ( 7...20-2 8.29-22 ) 8.29-  
11 ]

7.29-11 Cut the remaining open  
space on the tripple line 26-31  
[ 7...26-13 8.10-19 13-2 9.11-  
20 2-13 10.19-6 13x2 11.14-7  
2x11 12.20x7 ]

Stage 3 - set the triangle - it looks  
like a man with two feet and the  
head towards the opposing king.

8.14-23 31-13  
[ 8...31-20 9.11-2 ( 9.23-16 20-  
31 10.10-24 31x20 11.11-2  
20x11 12.2x20 ) 9...20-31  
10.10-24 31x20 11.23-16  
20x11 12.2x20 ]

9.11-2  
[ This also wins 9.23-16 13-31  
( 9...13-9 10.10-6 9x2 11.16-20  
2x16 12.20x11 ) 10.10-24  
31x20 11.11-2 20x7 12.2x11 ]  
9...13-22 10.10-17 22x13 11.23-  
9 13x6 12.2x9 2-0

1202. k\_1 Special 2 -  
Gonyaev' Shtick

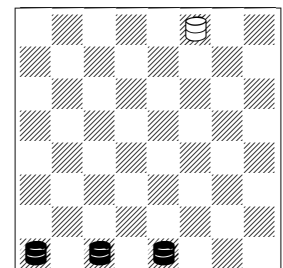

1.4-18 30-19  
[ 1...30-26 2.3-17 26x13 3.18-  
9 13x6 4.2x13 ]  
[ 1...30-12 2.18-25 12-23 3.2-  
16 23x12 4.25-30 ]

**2.3-14 19-12**

[ 2...19-30 3.14-10 Shtick - Bayonet ]

[ 2...19-24 3.18-32 24-15 ( 3...24-20 4.14-10 20-31 5.10-17 3!x13 6.32-9 13x6 7.2x13 ) 4.2-6 15x1 5.32-28 ]

**3.14-10 12-30 4.2-20 30-12**

[ 4...30-21 5.18-11 21x16 6.20x11 ]

[ 4...30-26 5.20-7 26-31 6.7-2 31-26 ( 6...31-20 7.18-29 20-27 8.10-24 27x20 9.29-11 20x7 10.2x11 ) 7.10-17 26x13 8.18-9 13x6 9.2x13 ]

**5.20-11 12-30**

[ 5...12-26 6.11-7 hook 26-31 7.7-2 ]

**6.11-2 30-12 7.18-11 12-3**

[ 7...12-23 8.10-19 23x7 9.2x11 ]

**8.2-7 3-12 9.11-8 12x3 10.10-21**

**3x10 11.21x3 2-0**

**1203.**

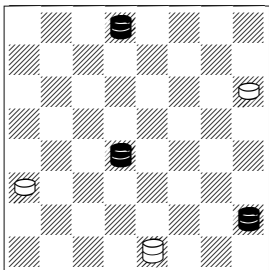

**1.5-32!**

[ 1.5-27 21-17 2.31x13 2-7 3.13-22 7-3 4.15-19 3-21 5.22-4 21-17 6.27-20 17-3 7.20-16 ]

**1...2-20 2.15-24 20x27 3.32x18**

**2-0**

**1204.**

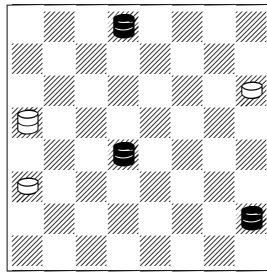

**1.5-14 20-2**

[ 1...20-16 2.31-20 ]

**2.14-32! 2-13 3.15-11** Key position

[ 3.15-22 13x26 4.31x13 12-8 5.32-18 ]

**3...13-6 4.31-17 21x14 5.32x2 2-0**

3 kings

**1205.**

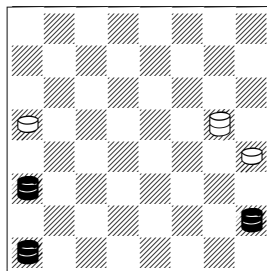

**1.5-9 13x6 2.12-16 20x11 3.4x2 2-0**

**1206.**

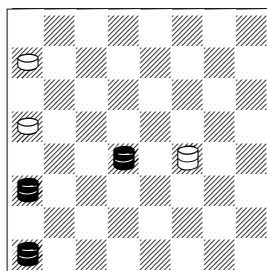

**1.15-24!! 20x27 2.4-18 14x23 3.12x26 2-0**

**1207.**

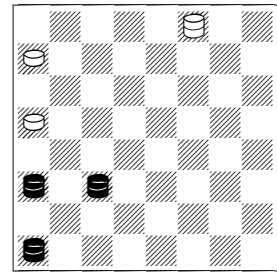

**1.11-2 28-24**

[ 1...30-21 2.2-6 21-3 3.6-1 3-21 4.4-25 21x30 5.1-19 30x16 6.12x30 ]

**2.4-11**

[ 2.2-6? 24-19! ]

**2...30-21 3.11-18 21-3 4.18-25**

**3-14 5.12-16 20x11 6.2x5 2-0**

**1208.**

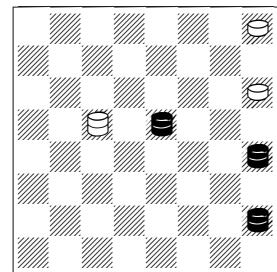

**1.18-25!! 21x30 2.5-23 19x26 3.13x31 2-0**

**1209.**

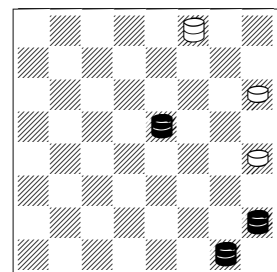

**1.18-8 30-12**

[ 1...21-17 2.8-12 30-21 3.12-30 ]

**2.8-3 12-30 3.3-12 2-0**



1210.

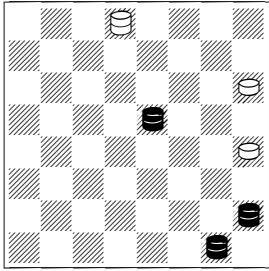

1.18-11 31-17

[ 1...31-20 2.1-6 20x9 3.5x32 ]  
 2.11-25! 21x30 3.5-9 13x6  
 4.1x21 2-0

1211.

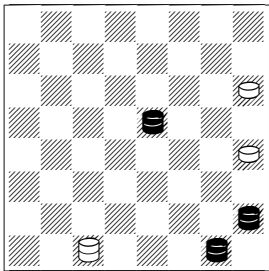

1.18-11 3-12

[ 1...3-17 2.11-25 21x30 3.5-9  
 13x6 4.1x21 ]  
 2.11-2 12-30  
 [ 2...12-3 3.1-10 3x17 4.5-9  
 13x6 5.2x22 ]  
 3.2-7 30-12 4.7-3 12-30 5.3-12  
 2-0

1212.

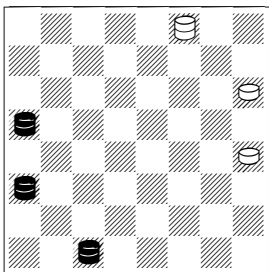

1.3-8 13-9 2.20-24 9-5 3.8-18 5-1  
 4.24-28 21-17  
 [ 4...1-5 5.28-32 5x23 6.32x18  
 21-17 7.18-23 30x19 8.12x13 ]  
 5.18-15 1x19 6.28x21 2-0

1213.

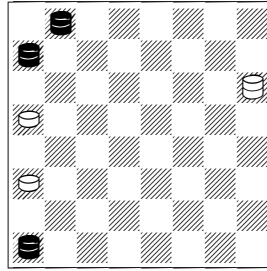

1.4-22 21-30

[ 1...21-3? 2.22-15 3-21 3.32-14  
 21x19 4.28x15 ]

2.32-14

[ 2.22-15 30-16 3.32-14? 16-19!  
 [ 3...16-2 4.15-22 2-16 ( 4...2-13  
 5.14-27 13x24 6.28x15 )  
 5.22-31 16-2 ( 5...16-30 6.14-23 )  
 6.28-15 ]  
 4.15x24 20x27 5.14x32 12-8=  
 ]

2...30-16

[ 2...30-21 3.22-15 21x19  
 4.28x15 ]

3.22-31 16-30

[ 3...16-2 4.28-15 ( 4.14-18 )  
 4...2-16 5.15-24 20x27  
 6.31x11 ]

4.14-23 30x16 5.28-24 20x27

6.31x11 2-0

1214.

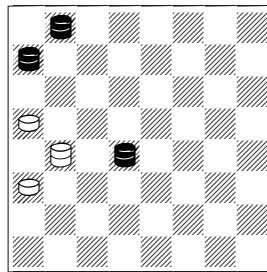

1.15-22

[ 1.32-14? 16-2?  
 [ 1...16-19! 2.15x24 20x27  
 3.14x32= ]

[ 1...16-26 2.14-27 26-16 ( 2...26-30  
 3.27-31 30-23 4.15-19 23x16  
 5.28-24 20x27 6.31x11 ) 3.27-31 16-30  
 4.15-19 30x16 5.28-24 20x27 6.31x11 ]

2.15-22 2-16 3.22-31 16-2 ( 3...16-30  
 4.14-23 30x16 5.28-24 20x27  
 6.31x11 ) 4.14-18 ]

1...16-30 2.32-14 30-16 3.22-31  
 16-2 4.14-18 2-7 5.18-11 7x16  
 6.28-24 20x27 7.31x11 2-0

1215.

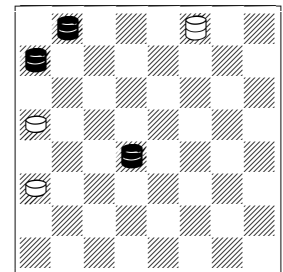

1.32-27 30-16

[ 1...30-26 2.27-31 26-23 3.15-19  
 23x16 4.28-24 20x27 5.31x11 ]

[ 1...30-21 2.27-14 21x19 3.28x15 ]

2.27-31 16-2

[ 2...16-30 3.15-19 30x16 4.28-24  
 20x27 5.31x11 ]

3.15-11 2x16 4.28-24 20x27

5.31x11 2-0

1216.

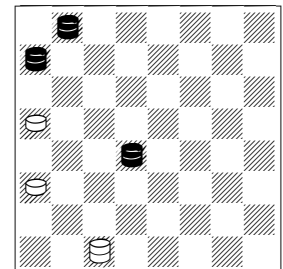

1.32-9 3-7 2.9-27 7-2

[ 2...7-16 3.27-31 16-2 ( 3...16-30  
 4.15-19 30x16 5.28-24 20x27  
 6.31x11 ) 4.15-11 2x16 5.28-24  
 20x27 6.31x11 ]

[ 2...7-3 3.27-32 3-21 ( 3...20-16 4.15-25 3-21 5.32-23 21x19 6.28x15 ) 4.32-14 21x19 5.28x15 ]  
**3.28-24 2-13 4.15-22 13x31**  
 [ 4...13x26 5.27-31 20x27 6.31x22 ]  
**5.24-28 31x24 6.28x15 2-0**

**1217.**

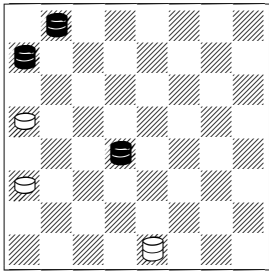

**1.15-22 2-16**  
 [ 1...20-16 2.32-14 2-13 3.14-23 13x19 4.28x15 ]  
 [ 1...2-13 2.32-27 13x24 3.28x15 ]  
**2.22-31 16-2**  
 [ 2...16-30 3.32-23 30x16 4.28-24 20x27 5.31x11 ]  
**3.28-15 20-16 4.32-9 2x13 5.15-22 13x26 6.31x22 2-0**

**1218.**

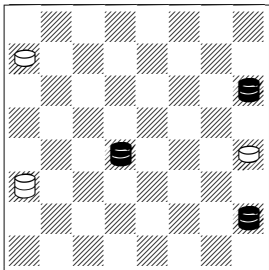

**1.15-29 12-30 2.05-14 30-26 3.21-30 26-31 4.30-19 31-24 5.19-1 24-20 6.14-5 20-31 7.29-22 31x17 8.5-9 13x6 9.1x21 2-0**

**1219.**

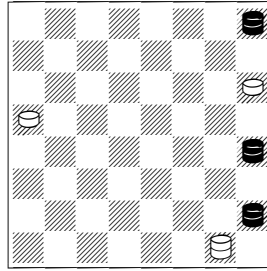

**1.29-11 1-28 2.11-18 28-19**  
 [ 2...20-16 3.5-1 16-12 4.18-15 28x10 5.1x15 ]  
 [ 2...28-1 3.18-32 20-16 4.32-28 16-11 5.13-22 11-7 6.22-15 1x19 7.28x3 ]

**3.5-1 19-12**  
 [ 3...19-30 4.18-14 20-16 [ 4...30-25 5.13-17 25-30 6.1-15 30-12 ( 6...20-16 7.17-13 16-12 8.13-17 30-16 9.15-8 12x3 10.17-13 3x17 11.13x12 ) 7.15-8 12x3 8.17-13 3x17 9.13x26 ]

5.14-23 30x19 6.1x24 16-11 7.13-2 11-8 8.2-11 8x15 9.24x10 ]

**4.1-15 12-30**  
 [ 4...12-16 5.18-14 16-2 6.14-5 20-16 7.15-6 2x9 8.5x12 ]  
**5.18-14 20-16 6.13-17 16-12 7.15-11 2-0**

**1220.**

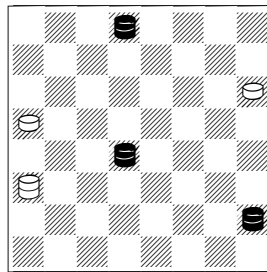

**1.15-25 21x30 2.5-23 12x26 3.31x22 2-0**

**1221.**

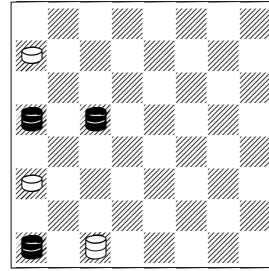

**1.4-15 3-17 2.15-22 17x16 3.20x11 2-0**

**1222.**

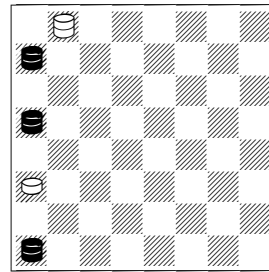

**1.28-19 32-28**  
 [ 1...32-14 2.4-18 14x16 3.20x11 ]  
**2.20-11 28x8 3.4x11 2-0**

**1223.**

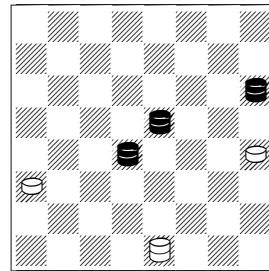

**1.18-32 2-20 2.32-5 20-16 3.15-8 12x3 4.5-14 3x17 5.21x20 2-0**

**1224.**

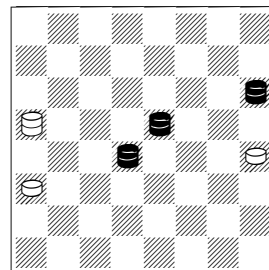

1.18-5 20-2 2.15-6 2x9 3.5x18  
 13-9 4.18x5 12-8 5.5-18 8-3  
 6.18-14 3x17 7.21x14 2-0

1225.

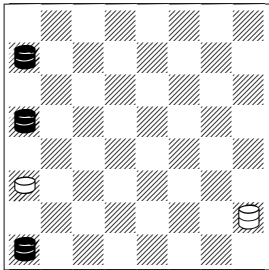

1.4-29 5-32 2.29-22 32-5 3.22-4  
 5-32 4.28-19 32-28  
 [ 4...32-5 5.4-18 5x16 6.20x11  
 ]  
 5.20-11 28x8 6.4x11 2-0

1226.

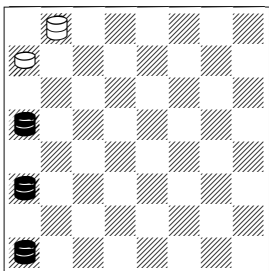

1.4-11 32-5 2.11-15 5-32  
 [ 2...5-9 3.15-24 28x19 4.12x5  
 ]  
 3.15-19 32-5  
 [ 3...28-24 4.20x27 32x16  
 5.12x19 ]  
 4.20-24 5-32 5.24-27 32x16  
 6.12x19 2-0

1227.

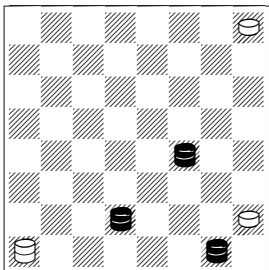

1.14-32! 4-8  
 [ 1...4-22 2.32-9 5x14 3.7x31 ]

[ 1...29-25 2.32-18 ( 2.1-15  
 4x22 3.32-9 5x14 4.7x26 )  
 2...4x22 ]  
 2.1-15! 8x25 3.32-9 5x14 4.7x30  
 2-0

1228.

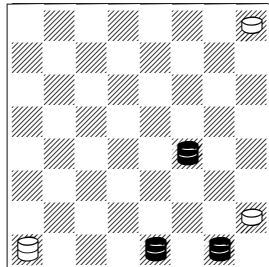

1.2-9! 29-25  
 [ 1...4-8 2.14-21 5x14 3.21x12  
 ]  
 [ 1...4-25 2.14-3 5x14 3.3x30 ]  
 2.1-15! 4x22  
 [ 2...4x18 3.14x23 5x14 4.23x9  
 ]  
 3.14-3 5x14 4.3x26 2-0

1229.

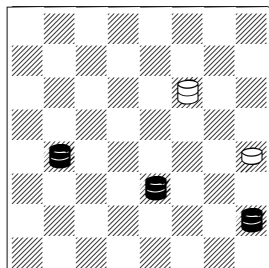

1.10-17 22-29  
 [ 1...22-4 2.16-19 13x22 3.19-  
 15 4x18 4.5x23 ]  
 [ 1...22-31 2.16-20 13x22 3.5-  
 27 31x24 4.20x17 ]  
 2.16-30 13x22 3.30-25 22-17  
 4.25-4 2-0

1230.

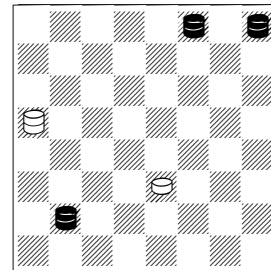

1.8-18 20-2  
 [ 1...10-6 2.30-16 20x22  
 3.29x1 ]  
 [ 1...20-31 2.18-14 10x17 3.30-  
 26 31x22 4.29x18 ]  
 2.30-21 10-06 3.21-7 2x22  
 4.29x1 2-0

Moving c1 to king

1231.

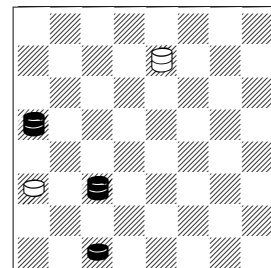

1.03-07 26-19  
 [ 1...26-17 2.7-10 17x16  
 3.20x11 ]  
 [ 1...26-16 2.11-4 16x2 3.04-11  
 2x16 4.20x11 x ]  
 2.11-4 19-28  
 [ 2...19-1 3.20-16 12x19 4.7-10  
 1x15 5.4x18 ]  
 3.20-27 28-19 4.27-32 19-28  
 5.4-25! 28-19 6.32-28 19-26  
 [ 6...19-16 7.7-10 ]  
 [ 6...19-30 7.25-11 30-21 8.28-  
 10 21-30 9.10-19 30x16  
 10.11x20 12-8 11.7-11 8x15  
 12.20-7 ]  
 [ 6...19-23 7.7-10 x ]  
 7.7-10 26-30  
 [ 7...26-17 8.25-21 17x3 9.28-  
 10 3x14 10.21x3 ]  
 8.25-4 30-16

[ 8...30-21 9.10-15 x ]

**9.10-14 x 2-0**

**1232.**

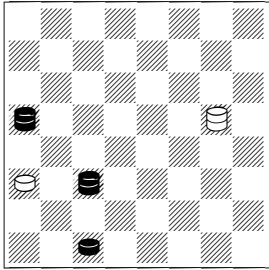

**1.11-25 17-10**

[ 1...17-21 2.25-15 x ]

[ 1...17-14 2.25-15 x ]

**2.25-22 10-14**

[ 2...10-21 3.22-15 x ]

**3.22-15 14-9 4.15-25! 9-14 5.20-24! 14-23**

[ 5...14-21 6.25-30 21-17 7.24-10 17x7 8.3x10 12-8 9.30-25 x ]

**6.3-7 23-14**

[ 6...23-5 7.24-1 5-27 8.7-10 x ]

**7.25-21 14x3 8.24-10 3x14 9.21x3 2-0**

**1233.**

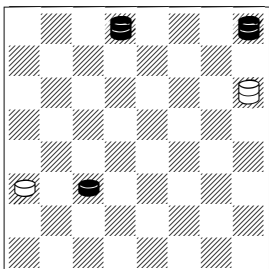

**1.29-18 21-3** Wait to change the move here

[ 1...21-10 2.11-16 12x19 3.18-23 19x26 4.31x3 ]

[ 1...21-30 2.31-17 Key position 30-21 ( 2...30-19 3.11-16 19-28 4.16-20x ) 3.17-3 21-30 4.18-22 30-23 ( 4...30-21 5.11-16 12x19 6.22-17 21x14 7.3x17 ; 4...30-19 5.11-16 ) 5.11-16 12x19 6.22-15 19x10 7.3x32 ]

**2.18-5 3-21 3.5-32 21-3**

[ 3...21-30 4.11-16 12x19 5.31-26 30x23 6.32x18 ]

**4.31-20 3-10**

[ 4...3-21 5.32-14 21x16 6.20x11 ]

**5.32-28 10-3 6.28-24 2-0**

**1234.**

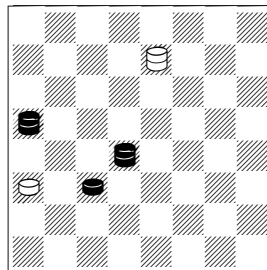

**1.20-31 26-23**

[ 1...26-30 2.15-18 30-21 3.18-5 21-30 ( 3...21-25 4.11-16 12x19 5.5-23 19x26 6.31x29 ) 4.11-16 12x19 5.31-26 30x23 6.5x27 19-15 7.27-20 15-10 8.20-2 ]

**2.15-28 23-30**

[ 2...23-32 3.31-24 32-23 4.28-32 23-26 5.32-18 26-31

[ 5...26-30 6.24-31 30-21 7.18-32 21-3 ( 7...21-25 8.11-16 12x19 9.32-23 19x26 10.31x29 ) 8.31-20 3-10 9.32-28 ]

[ 5...26-13 6.24-31 13-6 7.11-16 12x19 8.18-23 19x26 9.31x2 ]

[ 5...26-17 6.24-31 17-21

[ 6...17-3 7.18-32 3-21 8.32-5 21-3 ( 8...21-30 9.11-16 12x19 10.31-26 30x23 11.5x27 19-15 12.27-14 15-11 13.14-3 ) 9.31-20 3-10 10.5-1 ]

7.18-32 21-3 8.31-20 3-10 9.32-28 ]

6.24-20 31-26 ( 6...31-17 7.18-14 17x16 8.20x11 ) 7.20-31 26-30 8.31-17 Key Position ]

[ 2...23-5 3.31-24 5-32 4.24-6 32-23 5.28-32 23-26 ( 5...23-30 6.32-18 30-21 7.6-24 21-17 8.24-31 17-21 9.18-32 21-3 10.31-20 ) 6.32-18 26-31 ( 6...26-30 7.6-13 30-21 8.13-31 21-3 9.18-32 3-21 10.32-5 21-3 11.31-20 3-10 12.5-1 ) 7.6-13 ]

**3.31-27** we need to force black king to take c1-h6 line - but how? **30-26 4.27-18 26-31** We need to take d8 back and we can do it only from b6 **5.28-6** an important waiting move **31-26**

[ 5...31-17 6.6-24 17-31 7.24-20 31-26 ( 7...31-13 8.18-9 13x16 9.20x11 ) 8.20-31 26-30 9.31-17 ]

**6.6-13 26-30 7.13-17 2-0**

**1235.**

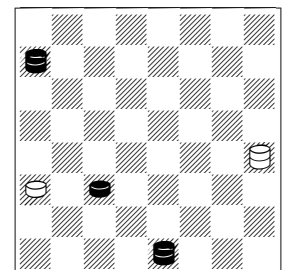

**1.28-15 13-17**

[ 1...13-26 2.15-19 26x7 3.2x11 12-8 4.11x4 x ]

**2.2-13 17-14**

[ 2...17-21 3.15-28 21-30 ( 3...21-3 4.13-9 3-21 5.9-2 x ) 4.13-22 30-21 ( 4...30-23 5.28-32 23-30 6.11-16 12x19 7.22-26 30x23 8.32x18 x ) 5.22-18 21-30 ( 5...21-3 6.18-25 3-21 7.25-30 21-3 8.30-21 x ) 6.28-24 30-26 ( 6...30-21 7.24-31 x ) 7.24-31 26-30 8.31-17 x ]  
 [ 2...17-3 3.15-28 3-21 4.13-2 21-3 ( 4...21-25 5.11-16 12x19 6.28x29 x ; 4...21-30 5.28-19 30x7 6.2x11 12-8 7.11x4+ ) 5.11-15 12-8 ( 5...3-8 6.2-11 x ) 6.2-7 3x19 7.28x4 x ]

**3.15-28 14-23**

[ 3...14-21 4.13-2 x ]  
 [ 3...14-5 4.13-6 5-23 5.28-32 x ]  
 [ 3...14-27 4.28-32 27-31 ( 4...27-24 5.11-16 12x19 6.32-23 19x26 7.13x20 x ) 5.32-18 31-24 6.11-16 12x19 7.18-23 19x26 8.13x20 x ]  
 [ 3...14-3 4.13-9 ( 4.13-2 ) 4...3-21 5.9-2 21-3 6.11-15 ]

**4.13-2 23-32 5.2-6 32-23 6.28-32 23-26 7.32-18 26-31**

[ 7...26-13 8.6-24 13-31 9.24-20 31-17  
 [ 9...31-26 10.20-31 26-19  
 [ 10...26-30 11.31-17 30-19  
 [ 11...30-21 12.17-3 21-30 13.18-22 30-21 ( 13...30-23 14.11-16 12x19 15.22-15 19x10 16.3x32 ) 14.11-16 12x19 15.22-17 21x14 16.3x17 ]  
 12.11-16 x ]  
 11.11-16 x ]  
 10.18-14 ]  
**8.6-13 31-24 9.11-16 12x19 10.18-23 19x26 11.13x20 2-0**

**Stolbnyak**

**1236.**

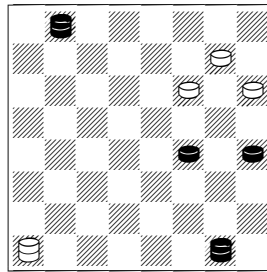

**1.13-17! 22x13 2.14-17! 21x14**  
 [ 2...13x22 3.1-15 4x18 4.32x5 ]  
**3.32x9 13x6 4.1x29 2-0**

**1237.**

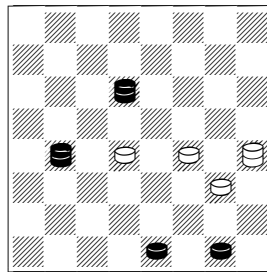

**1.1-5 15-10**  
 [ 1...9-6 2.2x11 13-22 3.23-14 22x8 4.16-11 8x9 5.5x14 ]  
 [ 1...13-31 2.16-20 31-13 3.23-19 15x24 4.20x31 14-10 5.5x7 13-9 6.31-22 9-14 7.7-11 14-10 8.22-18 10-19 9.18-32 19-28 10.2-7 28-24 11.32-28 24-20 12.28-19 20-27 13.7-10 27-31 14.19-23 ]  
 [ 1...13-22 2.23-18 14x23 3.16x19 ]  
**2.23-19 10-7 3.2x11 9-6 4.19x1 13-22 5.1-15 22-29 6.5-9 14x5 7.16-19 5-1 8.19-28 1x19 9.28x15 2-0**

**1238.**

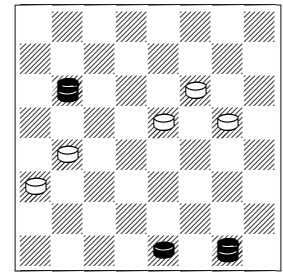

**1.24-20 16-11**  
 [ 1...17-14 2.20x26 12-8 3.26-12 8-4  
 [ 3...8-3 4.1-24 3-17 ( 4...3-21 5.12-8 18-14 6.24-27 14-10 7.27-24 ; 4...3-14 5.12-8 ; 4...18-14 5.24-6 ) 5.12-30 18-14 ( 5...17-22 6.24-31 22-13 7.30-25 ; 5...17-31 6.30-25 31x20 7.25x11 20x7 8.2x11 ; 5...17-3 6.30-25 18-14 7.24-27 ) 6.24-31 17-13 7.30-23 ( 7.30-26 13-9 8.26-13 9-5 9.13-9 14-10 10.9-32 5-1 11.31-22 ) 7...13-9 ( 7...14-10 8.23-14! 10x17 9.31-27 17-14 10.27x9 13x6 11.2x9 ) 8.31-17 14x21 9.23x5 ]  
 4.1-15 18x11 5.12-8 11-7 6.2x11 ]  
 [ 1...17-13 2.20x11 ]  
**2.20x21 12-8 3.2-6! 8-4 4.21-17 22x13 5.6-9 13x6 6.1x29 2-0**

**1239.**

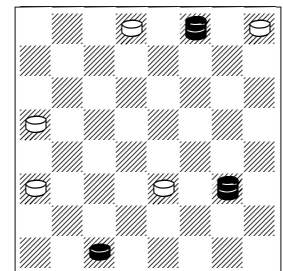

**1.30-21 10-7 2.3x10 20-16 3.9-18 31-27 4.18x32 12-8 5.10-15 8-4 6.21-25 29x22 7.15-19 16x23 8.32x29 2-0**

1240.

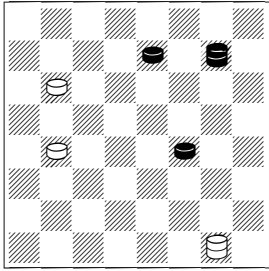

1.26-31!!

[ 1.25-29? 1-5 2.14-17 24-19!  
3.26-31 ( 3.26-30 16-12  
4.30x16 12x19= ) 3...19-15  
4.29x20 5-18= ]

1...1-5 2.31x11! 2-0

1241.

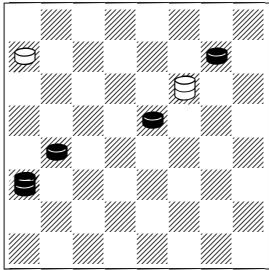

1.16-20! 22x15

[ 1...22x29 2.12-19 29x24  
3.20x27 ]  
[ 1...22x11 2.12-8 ]

2.12-8! 2-0

1242.

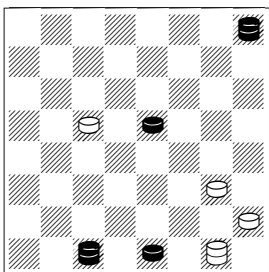

1.2-6!! 9x2

[ 1...1x22 2.29x28 5-1 3.3-10  
1x15 4.28x13 ]

2.3-7 2x22 3.29x28 2-0

1243.

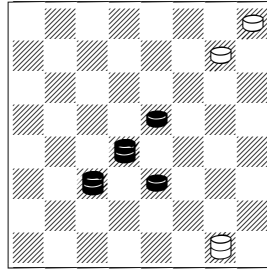

1.11-8 25-22

[ 1...1-5 2.8-3 5x27 3.15-18  
27x7 4.3x30 29-25 5.30x21 ]  
[ 1...25-21 2.15-11 1x22  
3.11x25 21x30 4.8-22 30-25  
5.22-13 ]

2.18x25 29x22 3.15x25 2-0

1244.

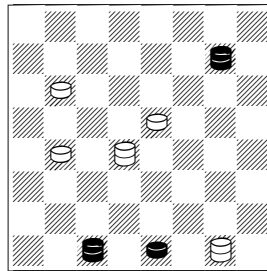

1.2-6 1x10 2.3x11 15x4 3.25-29  
2-0

1245.

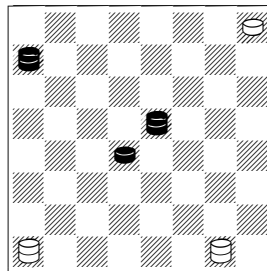

1.18-25! 29x22

[ 1...1x19 2.28x15 ]

2.15-19 1x24 3.28x29 2-0

1246.

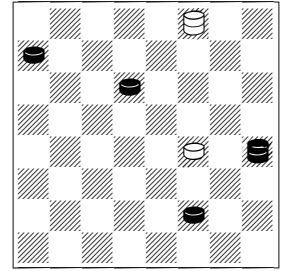

1.13-9!! 14x5

[ 1...30x1 2.9x23 ]  
2.28-32 30x1 3.32-28 2-0

1247.

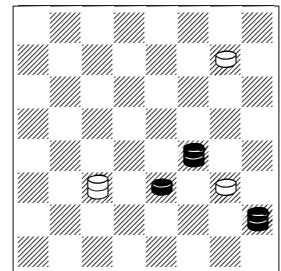

1.10-15! 11x22 2.14-18! 22x4  
3.5x29 2-0

1248.

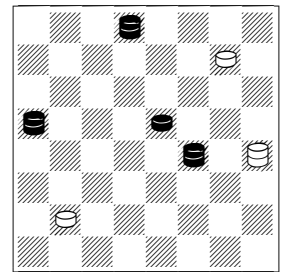

1.14-3 8-4 2.31-22 13x26

[ 2...13x31 3.3-14 4x22 4.14-  
27 31x24 5.20x13 x ]

3.20-31 4x22 4.3-8 22x4  
5.31x29 x 2-0

1249.

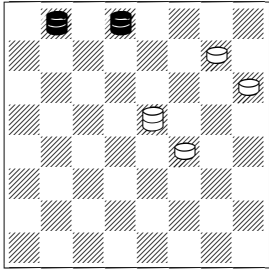

1.31-17

[ 1.31-22 18-8 2.22x4 14-10  
3.4x29 10-7= ]

1...18-4

[ 1...25-22 2.17x10 18-5 3.10-  
14 5x23 4.32x29 ]

2.32x5 21x14 3.5x29 2-0

1250.

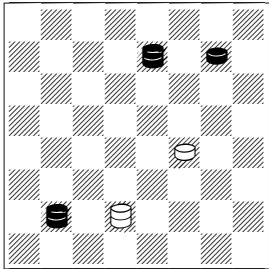

1.25-30 7-2

[ 1...14-9 2.26-23 9-5 ( 2...9-6  
3.8-11 7x26 4.30x1 ; 2...7-3  
3.23x5 3x12 4.5-23 ) 3.23-9  
5x14 4.8-18 14x23 5.30x2 ]

[ 1...14-10 2.26-19 x ]

2.26-23 2-9 3.30-25 9-5 4.23x9

5x29

[ 4...5x4 5.25-29 ]

5.8-4 2-0

1251.

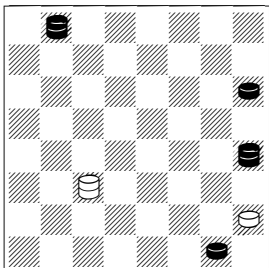

1.1-6 11-8

[ 1...5-1 2.32-14 1x17 3.13x8 ]

[ 1...11-16 2.21-25 5-1 3.6-9 4  
kings vs 2 kings win ]

2.21-25 8x29 3.13-22 29x1 4.32-  
28 2-0

1252.

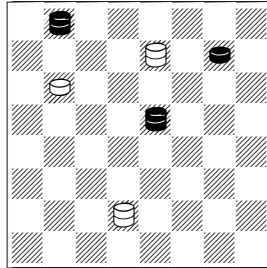

1.32-28

[ 1.25-30 26-31 2.32-28 7-3= ]

1...26-22

[ 1...24-20 2.25-30 26-13 ( 2...  
26-12 3.18-23 12x26 4.30x2  
; 2...7-3 Standard win ) 3.30-26  
13x31 4.18-27 31x24 5.28x3 ]

[ 1...26-30 2.28x3 30x21 3.18-  
14 21x10 4.3x21 ]

2.28x3 22x15 3.3-8! 15x4 4.25-  
29 2-0

1253.

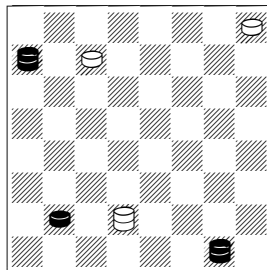

1.1-15 7-11

[ 1...27-24 2.28x19 7-11 3.15-  
25 11x4 4.19-15 29x22  
5.15x29 ]

[ 1...7-3 2.8-11 3-21 3.28-32 ]

[ 1...7-21 2.8-12 21-17 3.28-32  
27-24 4.15x28 17-22 5.28-6  
22-4 ( 5...29-25 6.6-13 ) 6.6-13

4-11 7.32-14 11-15 8.12-16  
15-8 9.16-19 8-11 10.19-24  
11-8 11.24-27 8-11 12.27-31  
11-8 13.31-26 8-11 14.13-22

11x25 15.14-21 25-30 16.26-  
12 29-25 17.21-10 ]

2.15-25 11x4 3.28-32 29x22  
4.32x29 2-0

1254.

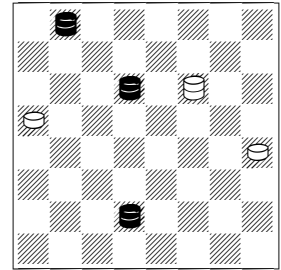

1.7-17 22-4

[ 1...22-29 2.17-22 29x27  
3.32x23 ]

[ 1...22-31 2.32-28 13x22 3.23-  
27 ]

[ 1...22-8 2.23-19 13x22 3.19-  
24 20x27 4.32x4 ]

2.23-19 13x22 3.19-24 20x27  
4.32x29 2-0

1255.

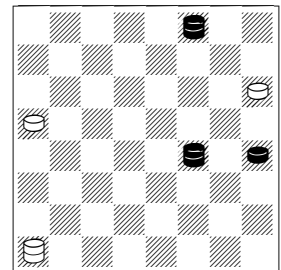

1.13-17 4-29 2.30-16 20x11

3.14-5 21x14 4.5x4 2-0

1256.

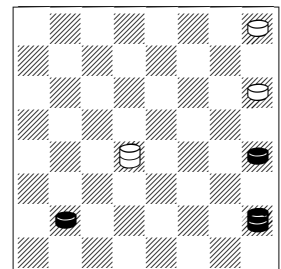

1.5-14! 15x4 2.13-17 29-25

[ 2...4-25 3.14-3 21x14 4.3x30  
]

3.14-5 21x14 4.5x29 2-0

1257.

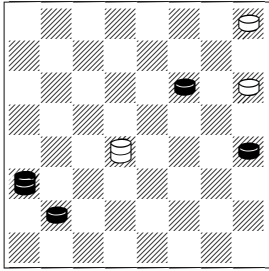

1.12-23 15x25

[ 1...15x4 2.23-30 4x25 3.13-17 21x14 4.30x10 ]

2.23-14 25x4 3.13-17 29-25

[ 3...4-25 4.14-3 21x14 5.3x30 ]

[ 3...4-11 4.14-5 21x14 5.5x8 ]

4.14-5 21x14 5.5x29 2-0

1258.

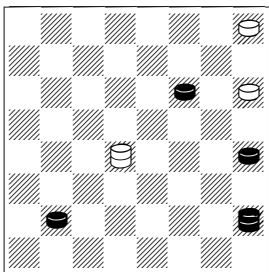

1.5-23 15x25

[ 1...15x4 2.23-30 4x25 3.13-17 21x14 4.30x10 ]

2.23-14 25x4 3.13-17 29-25

[ 3...4-25 4.14-3 21x14 5.3x30 29-25 6.30x21 ]

[ 3...4-8 4.14-5 21x14 5.5x4 29-25 6.4x29 ]

4.14-5 21x14 5.5x29 2-0

1259.

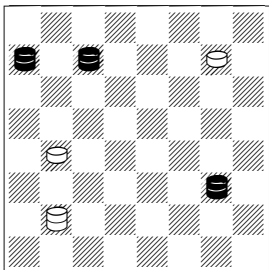

1.27-32! 16-12

[ 1...16-11 2.9-23! 8-12 3.28-19! no good moves lieft ]

[ 1...8-22 2.9-18 22x4 3.28-19 16x23 4.32x29 ]

[ 1...8-3 2.9-18 ]

2.9-2! 8-22

[ 2...8-4 3.2-16 12x19 4.28x29 ]

[ 2...8-3 3.2-11 25-21 4.28-15 ]

3.32-18!! 22x4 4.2-16 12x19

5.28x29 2-0

1260.

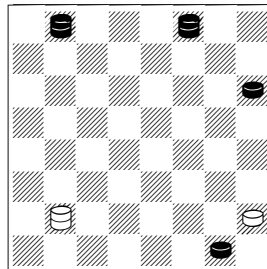

1.1-6!! 8-25

[ 1...5-1 2.32-23 1x26 3.30x3 ]

[ 1...8-4 2.30-25 4x29 3.21-25 29x1 4.32-28 ]

[ 1...8-3 2.6-10 3x17 3.21x14 5-1 4.32-28 ]

[ 1...8-29 2.21-25 29x1 3.32-28 ]

[ 1...8-22 2.21-25 22x29 3.30-25 29x1 4.32-28 ]

2.30-23! 25-4

[ 2...25-22 3.23-18 22x1 4.32-28 ]

[ 2...25-30 3.23-26 30x1 4.32-28 ]

3.21-25 4x29 4.23-18 29x1 5.32-28 2-0

1261.

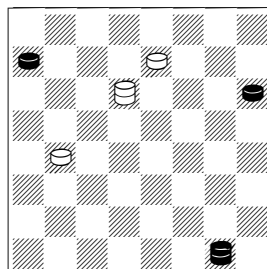

1.21-25! 23-18

[ 1...16-11 2.25-29 11-7 3.28-32 23-12 ( 3...23-5 4.29-18 5x23 5.32x3 ) 4.1-19 12x23 5.32x3 ]

2.25-29 26-22 3.1-19!! 16x23

4.28-32! 18-5

[ 4...18-4 5.32x25 ]

5.29x27 5-1 6.32-28 1-5 7.27-32

5-1 8.32-5 2-0

1262.

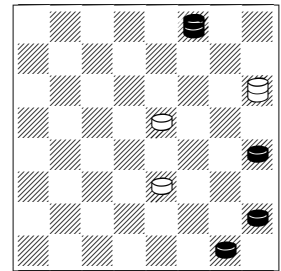

1.13-17 21x14 2.30-21 18-15

3.1-6 10x1 4.21x28 2-0

1263.

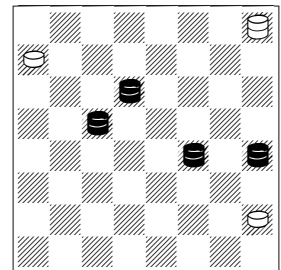

1.19-1 28-24 2.1x28 5-1 3.13-22! 29x5

[ 3...29x32 4.14-5 ]

4.23-32 2-0

1264.

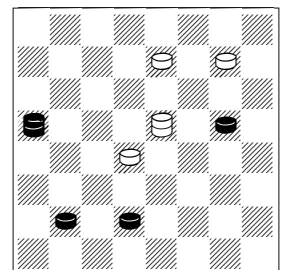

1.17-22! 26x17 2.7-10! 15x6

3.20-2 18x4 4.2x29 2-0



1265.

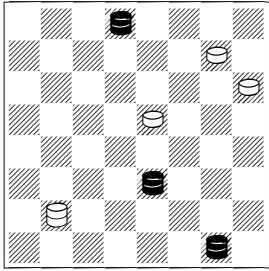

1.10-3 8-4

[ 1...8-12 2.31-26! 12x30 3.3-12 25-22 4.1-19 30x16 5.12x5 ]

[ 1...8-11 2.1-15 ]

2.3-14! 18x9 3.1-5 25-22

[ 3...9-6 4.5-18 4x22 5.31x2 ]

[ 3...21-17 4.5x29 ]

4.5x29 2-0

1266.

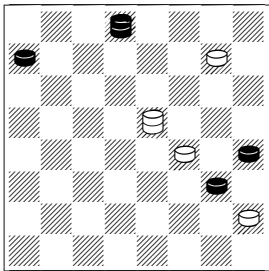

1.13-17 14x21 2.28-32 5x14

3.31-17!

[ 3.31-22? 18-8 4.22x4 14-10 5.4x29 10-7= ]

3...18-4 4.32x5 21x14 5.5x29 2-0

1267.

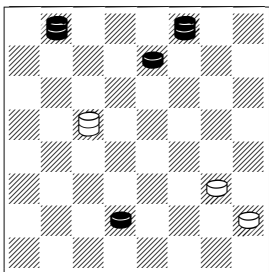

1.26-31 19-28 2.7-10 28x1

[ 2...28x6 3.32-14 9x18 4.30-23 18x27 5.31x1 ]

3.31-13 09-06

[ 3...01-06 4.30-19 6x28

5.13x6 28x1 6.32-28 ]

4.13x2 1-15 5.2-6 15x1 6.32-28

2-0

1268.

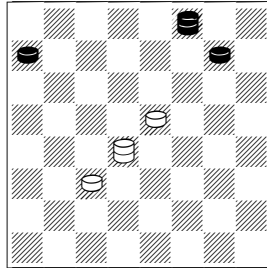

1.30-23! 18x27 2.28-32 15x29

3.32x4 2-0

1269.

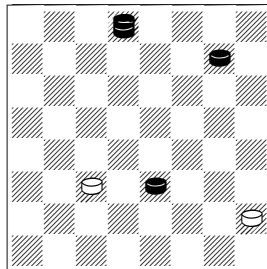

1.31-22! 5-1 2.22x8!! 1x29

[ 2...1x4 3.25-29 ]

3.8-4 2-0

1270.

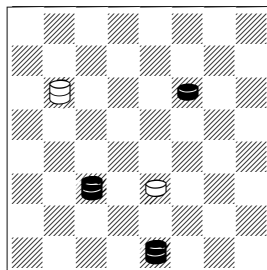

1.22-25

[ 1.11-8? 24-31= ]

1...24-20 2.11-8 10-7 3.2x16

20x4

[ 3...20x29 4.8-4 ]

4.25-29 2-0

1271.

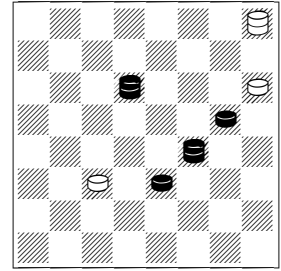

1.23-19 11-8

[ 1...29-25 2.10-15 11x9 3.19-30 21x14 4.30x10 ]

[ 1...29-15 2.19-16 15x1 3.16x2 1-5 (3...1-28 4.2-11 28-1 5.11-18 1-6 6.18-27 6-1 7.27-23 1-28 8.23-32 28-1 9.32-28) ]

4.2-9 5-1 5.9-5 1-28 6.5-1 ]

[ 1...29-18 2.14x27 21x7 3.19-15 11x18 4.27x3 ]

2.14-5 21x7 3.19-10 7x14 4.5x4

2-0

1272.

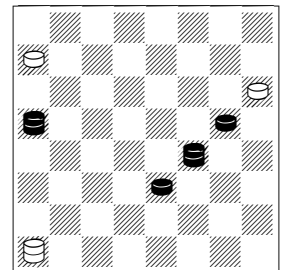

1.20-2 28-24

[ 1...4-29 2.10-15 29x4 3.2-6 4-29 4.6-1 29-4 5.1-5 28-24 6.5-1 24-20 7.1-19 ]

2.2-6 24-20 3.6-1 4-29

[ 3...20-16 4.17-22 4x25 5.14-18 25x6 6.1x12 ]

4.10-15 29x4 5.1-19 4-29 6.19-16 20x11 7.14-5 21x14 8.5x4 2-0

1273.

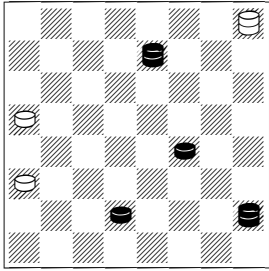

1.7-10 12-8

[ 1...20-16 2.5-1 29-4 3.26-22  
4x25 4.14-18 25x6 5.1x15 ]

[ 1...29-4 2.26-30 12-08 3.10-15  
8-3 4.30-21 3x17 5.21x14  
4x9 6.5x23 ]

2.26-16 20x11 3.10-15 11x9  
4.5x4 2-0

1274.

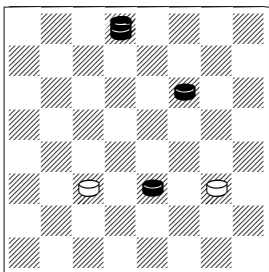

1.22-25 9-5

[ 1...11-8 2.25-29 8-3 3.29-22  
3x26 4.31x2 ]

2.31-22! 5-1 3.22x8! 1x4

[ 3...1x29 4.8-4 ]

4.25-29 2-0

1275.

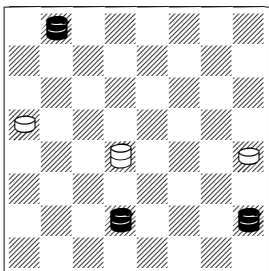

1.5-1 15-4

[ 1...15-29 2.7-16 20x11 3.32-9  
13x6 4.1x4 ]

2.7-17 13x22 3.1-24 20x27

4.32x29 2-0

1276.

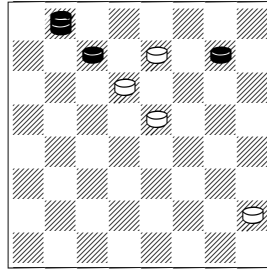

1.27-31! 5-1 2.31x8 1-5 3.32x14  
5x29

[ 3...5x4 4.25-29 ]

4.8-4 2-0

1277.

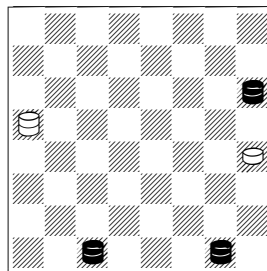

1.1-5! 20-11 2.3-10! 11-29

[ 2...11-22 3.10-1 22-29 4.21-10!  
13-9 ( 4...29-8 5.10-17 13x22  
6.1-15 8x18 7.5x23 ; 4...29-25  
5.5-18 25x6 6.1x28 ) 5.5x18  
29x6 6.1x10 ]

[ 2...11-4 3.21-17 13x22 4.10-15  
4x18 5.5x23 ]

3.10-17 13x22 4.21-25! 22-17

5.25-4 2-0

1278.

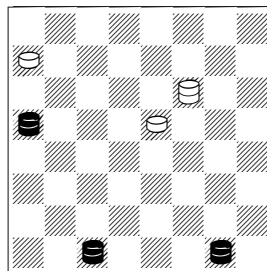

1.20-31 22-29 2.31-22 18x25

3.3-21 25-22 4.21-25 22-17

5.25-4 17-14 6.1-6 2-0

1279.

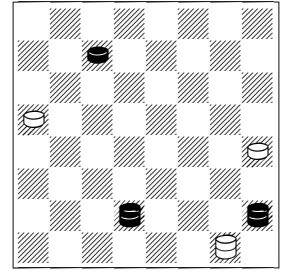

1.27-32 1-15 2.5-1! 15-29

[ 2...15-4 3.7-17 13x22 4.1-24  
20x27 5.32x29 ]

3.7-16 20x11 4.32-9 13x6 5.1x4  
2-0

1280.

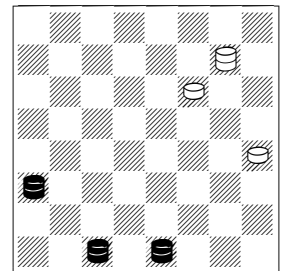

1.12-30 25-29

[ 1...13-9 2.30x21 ]

2.3-17 22-18

[ 2...13-9 3.2x13 22-18 4.30-25  
29x22 5.17x31 ]

3.30-25 13x22 4.2-9 22-17

5.25x4 2-0

1281.

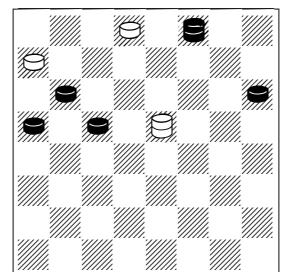

1.19-23!! 18x32 2.21-25 28x19

3.30x12! 31-27 4.12-8!

[ 4.12-19 ]

4...27-24

[ 4...32-28 5.25-29 28-32 6.29-15 32-28 7.15-1 28-32 8.1-28 27-23 9.28-1 32-28 10.8-15 28x10 11.1x30 ]

**5.20x27 32x4**

[ 5...32x29 6.8-4 ]

**6.25-29 2-0**

**1282.**

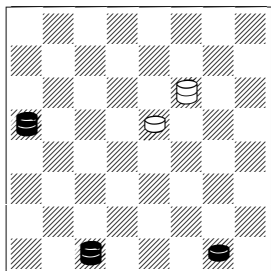

**1.20-31 22-29 2.31-22 18x25**

**3.3-21 25-22 4.21-25 22-17**

**5.25-4 17-14 6.1-6 2-0**

**1283.**

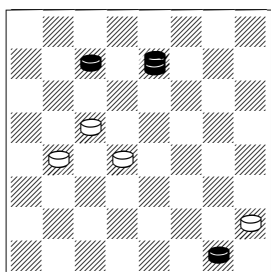

**1.27-32 15-10 2.26-17 10-6**

**3.1x10 16-11**

[ 3...5-1 4.17-31 1x15 5.32-23 19x26 6.31x20 ]

**4.17-21 5-1**

[ 4...19-16 5.10-15 11x18 6.32x9 5x14 7.21x20 ]

[ 4...11-8 5.32-9 ]

**5.32-28 1x15 6.21-25 15x29**

**7.28x4 2-0**

**1284.**

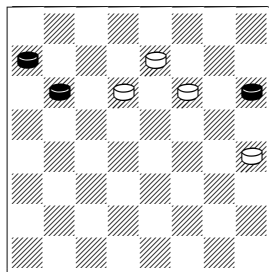

**1.28-32 22-18 2.21-25!**

[ 2.24-27? 18-14 3.27x9 13x6= ]

**2...13-9 3.24-27!** White want to capture all the pieces while preparing to catch the king

[ 3.25-30 9-5 ( 3...18-14 4.32x18 14x23 5.24-27 23x32 6.30x5 ) 4.32-28 ( 4.24-27 26-22 5.30x12 5-1= ) 4...18-14 5.30-21 ( 5.24-27 23x32 6.30x9 5x14 7.28-6 32-27= ) 5...23-18 ( 5...5-1 6.21x10 1x15 7.24-27 23x32 8.28x10 ) 6.21x7 5-1 7.7-2 18-15 8.2-7 15-11 9.7x30 1-15 ]

**3...9-5**

[ 3...26-22 4.27-31 22x29 5.31-22 18x25 6.32x05 ]

**4.27-31**

[ 4.25-30? 26-22 ( 4...5-1? 5.32-28 23x32 6.30x5 ) 5.30x12 5-1 6.12-8 1-28 ( 6...22-17? 7.8x13 1-15 8.13-6 15x1 9.32-28 1-5 10.27-32 5-1 11.32-5 ) 7.8-4 ( 7.27-31 28-15 8.31x13 15x4 ) 7...18-14 8.4x29 14-10= ]

**4...5-1**

[ 4...26-22 5.31x13 5-1 6.25-29 1-5 7.29x4 23-18 no waiting move 8.4x29 ]

**5.31x8! 1-5 6.32x14 5x4**

[ 6...5x29 7.8-4 ]

**7.25-29 2-0**

**1285.**

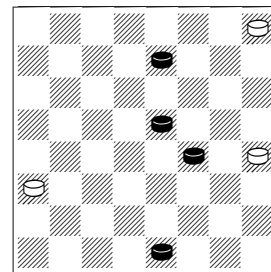

**1.26-30 12-8 2.30-21 29-25**

**3.21x30 8-4 4.18-22 4x29 5.14-17 13x22 6.30-25 22-17 7.25-4**

**17-14 8.2-6 2-0**

**1286.**

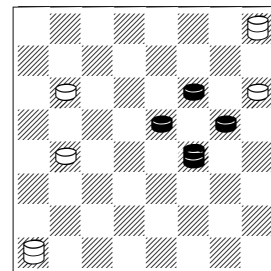

**1.14-7 21x23 2.7x18 2-0**

**1287.**

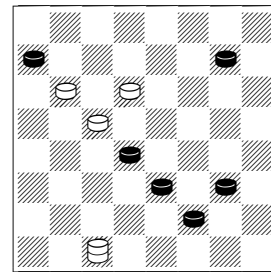

**1.25-30! 3x5 2.28-32! 19x1**

**3.30x28! 2-0**

**1288.**

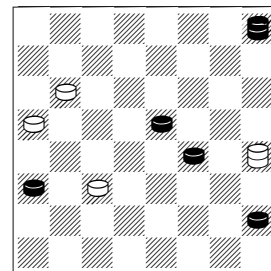

**1.14-17!! 13x15 2.12-16 15-1**

[ 2...24-19 3.16x7 15-6 4.7-10  
6x15 5.29x4 ]  
3.29x4! 20x11 4.4x28 2-0

1289.

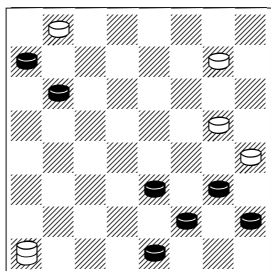

1.24-27 32x23 2.10-14 17x1  
3.28-32 13x6 4.32x29 2-0

1290.

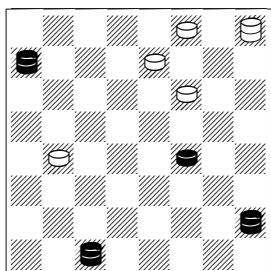

1.3-12! 16-11  
[ 1...22-18 2.12x19 18x9  
3.5x18 29x24 4.28x15 ]  
2.12-23 26x19 3.28x25! 30x21  
[ 3...29x9 4.5x4 ]  
4.14-17 21x14 5.5x4 2-0

1291.

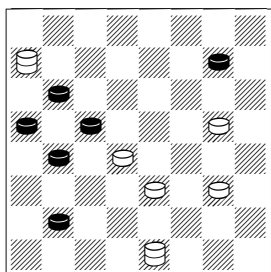

1.8-11 15x8 2.24-27 28x29 3.20-  
24 2x20 4.27-31 20x27 5.31x04  
2-0

1292.

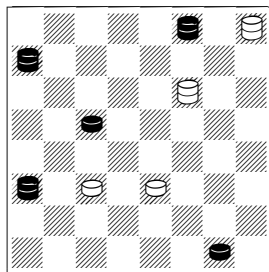

1.1-6 10x1 2.30-25 1x24 3.28x8  
22x4 4.12-8! 4x18 5.25x4 2-0

1293.

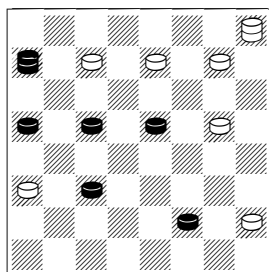

1.20-24 27x20 2.19-24 20x27  
3.11-16 12x19 4.28x32 29x1  
5.32-28 2-0

1294.

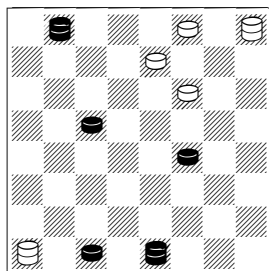

1.19-23 26x19 2.14-18 22x15  
3.3-8 4x11 4.2x26 30x23 5.32x4  
2-0

1295.

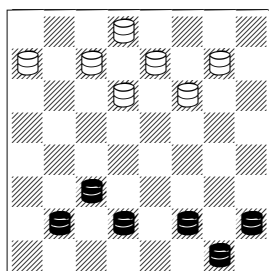

1.6-10! 28x6 2.1x24! 27x20  
3.5x27! 31x24 4.7-2! 20x7  
5.2x31! 22x4 6.31x29 2-0

1296.

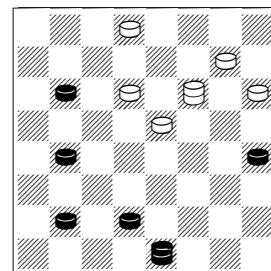

1.16-19 23x16 2.24-27 31x24  
3.7-11 16x7 4.2x5 22x4 5.13-17  
21x14 6.5x29 2-0

1297.

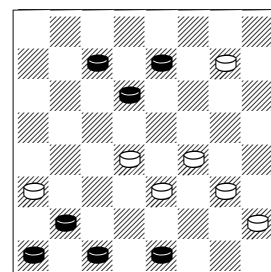

1.3-7 10x3  
[ 1...12x3 2.4-8 3x12 3.27-31  
10x3 4.2-7 3x10 5.26-30  
12x26 6.31x6 10x1 7.30x28 ]  
2.2-7 3x10 3.27-31 12x3 4.4-8  
3x12 5.26-30 12x26 6.31x6  
10x1 7.30x28 2-0

1298.

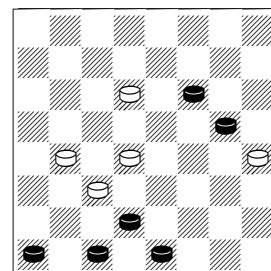

1.4-8 11x4 2.7-11 15x8 3.3x26  
4x29 4.26-30 13x22 5.30-25 22-  
17 6.25-4 17-14 7.2-6  
[ or 7.2-7 14-9 8.7-11 29x8  
9.4x5 ] 2-0

1299.

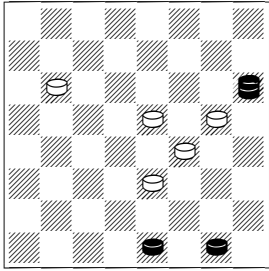

1.2-6 18-15

[ 1...10-7 2.6-9 14x5 3.21x2 ]

2.1-5 10x1 3.5-9 14x5 4.21x28

2-0

Zadacha

1300.

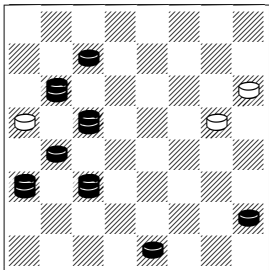

1.19-6 17-13

[ 1...17-14 2.5-9 14x5 3.6-1 21-17 4.24-28 17-14 ( 4...17-13 5.27-32 13-9 6.11-8 20x4 7.32-14 9x18 8.28-15 18x11 9.12-8 11-7 10.2x11 ) 5.28-10 14x7 6.27-32 7-3 7.32-9 5x14 8.1-10 14x7 9.11-29 20x11 10.29x8 ]

2.27-32 20x27 3.32x9 21-17

4.11-18 17-14 5.18-15 14-10

6.16-19 10x1 7.15-6 01x24 8.2-

6 24x1 9.12-16 13x6 10.16-2 2-

0

Kalinskiy, D

1301. Kalinskiy, D

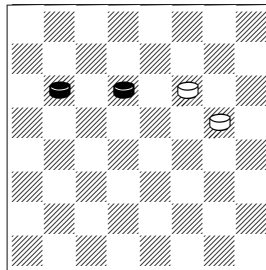

1.24-27 17-14

[ 1...17-13 2.27-31 22-17 3.31-24 ]

2.27-31 22-18 3.31-17 14x21

4.23x14 2-0

1304. Kalinskiy, D

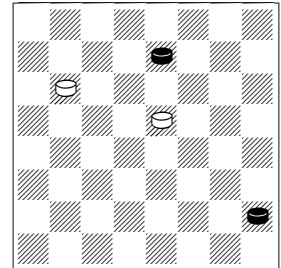

1.26-31 24-20

[ 1...24-19 2.31-20 18-14 3.20-7 x ]

2.31-26

[ 2.5-9 x ]

2...18-15 3.26-22 15-10 4.22-11

10-6 5.5-9 6x13 6.11-2 x 2-0

1302. Kalinskiy, D

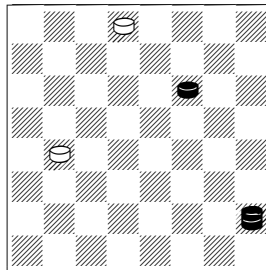

1.22-25!

[ 1.5-18 31-27 2.18x32 16-11= ]

1...16-11 2.5-18 11-7 3.18-11

7x16 4.25-29 2-0

1305. Kalinskiy, D

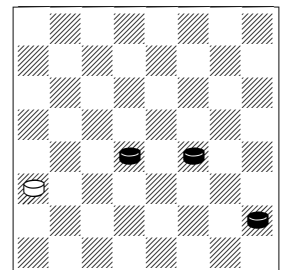

1.5-9 12-8 2.9-13 8-3

[ 2...8-4 3.14-18 4-8 4.13-17 8-12 5.17-21 x ]

3.13-17 3-8 4.14-18 8-12 5.17-

21 12-26 6.21-25 26-30 7.25-29

30-26 8.29-25 x 2-0

1303. Kalinskiy, D

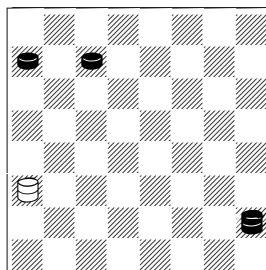

1.5-18 12-23 2.18-9 23x5

[ 2...23x32 3.9-5 x ]

3.27-32 5-1 4.32-23 1-15 5.23-

19 15x24 6.28x19 x 2-0

1306. Kalinskiy, D

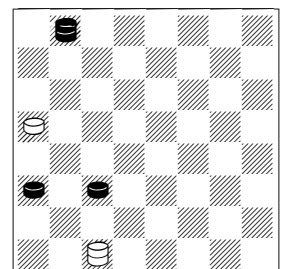

1.32-5

[ 1.32-28 20-16 2.12x19 ( 2.11x20 3-14 3.28-15 14-5 4.20-24 5-1 5.15-19 1-5 6.19-15 5-1= ) 2...3-12 3.19-24 12-26 4.24-27 26-22 5.28-15 22-31 6.27-32 31-20= ]  
**1...3-10 2.5-1 10-3 3.1-15 x 2-0**

**1307. Kalinskiy, D**

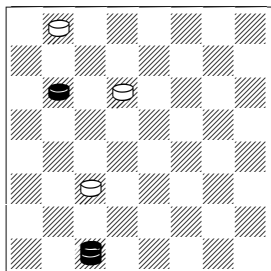

**1.24-27 23-18**  
 [ 1...23-19 2.27-31 19-16 ( 2...19-15 3.31-20 ) 3.31-22 ]  
**2.3-21 32x23 3.21-30 2-0**

**1308. Kalinskiy, D**

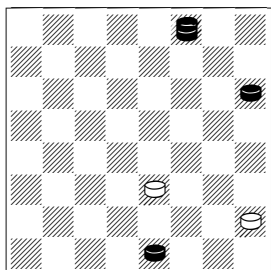

**1.30-23 5-1 2.23-9 10-6**  
 [ 2...1-5 3.9-32 5-1 4.21-25 x ]  
**3.9-5 x 2-0**

**1309. Kalinskiy, D**

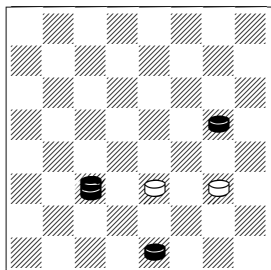

**1.11-18 9-5**  
 [ 1...10-6 2.18x5 x ]  
**2.17-21 5-1 3.18-9 1-5**  
 [ 3...10-6 4.9-5 x ]

**4.9-32 5-1 5.21-25 2-0**

**1310. Kalinskiy, D**

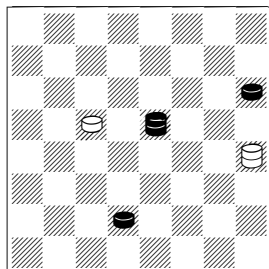

**1.18-8**  
 [ 1.21-25 13-17 2.7-11 17-22= ]  
**1...13-31 2.7-10**  
 [ 2.21-25 19-15 3.8x18 31-17 4.7-11 17-22= ]  
**2...19-16 3.21-25 x 2-0**

**1311. Kalinskiy, D**

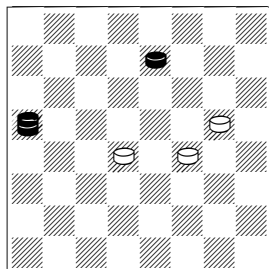

**1.26-30 14-10 2.30-12 17-14**  
**3.12-8 x 2-0**

**1312. Kalinskiy, D**

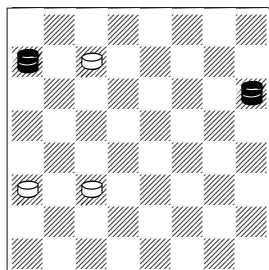

**1.21-25 12-8**  
 [ 1...11-7 2.25-11 7x16 3.28-32 27-24 4.32-28 24-19 ( 4...24-20 5.28-15 x ) 5.28x15 x ]  
**2.28-15 11x18 3.25x4 x 2-0**

**1313. Kalinskiy, D**

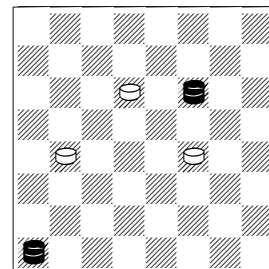

**1.4-15 23-18 2.15-10 18x25**  
 [ 2...14x7 3.22x2 16-12 4.2-11 12-8 5.11x4 x ]  
**3.10x12 2-0**

**1314. Kalinskiy, D**

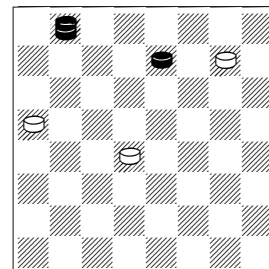

**1.26-30 25-22**  
 [ 1...15-11 2.30x21 11-8 3.32-18 8-3 4.18-14 3x17 5.21x14 x ]  
**2.30-19 15x24 3.32-28 2-0**

**1315. Kalinskiy, D**

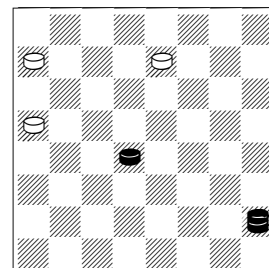

**1.5-32 26-22 2.32-18 22-17**  
**3.15-19 x 2-0**

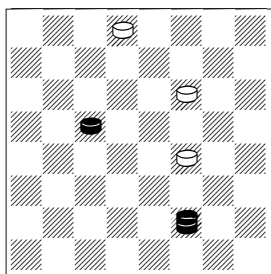
**1316. Kalinskiy, D****1.19-23 22-18**

[ 1...22-17 2.6-28 17-13 3.23-27 31x24 4.28x21 13-9 5.21-10 9-5 6.10-1 x ]

[ 1...31-27 2.23x32 x ]

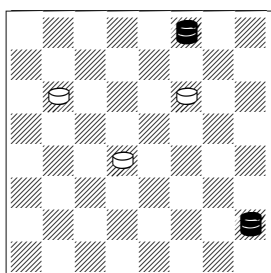
**2.6-28 18x27 3.28-32 x 2-0****1317. Kalinskiy, D****1.5-32 24-20**

[ 1...15-11 2.30-16 11x20 3.32-28 ]

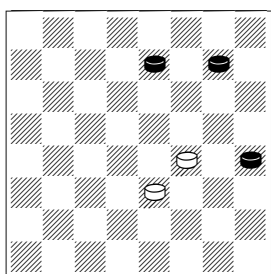
**2.30-19 15x24 3.32-28 2-0****1318. Kalinskiy, D****1.26-30 10-6**

[ 1...10-7 2.13-17 14x21 3.30-16 21x30 4.16x2 x ]

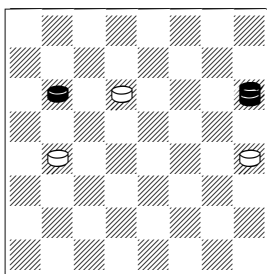
**2.13-17 14x21 3.30-19 21x30 4.19x1 x 2-0****1319. Kalinskiy, D****1.24-28 13-9**

[ 1...23-18 2.28-32 18-15

[ 2...16-11 3.32x14 13-9 ( 3...11-8 4.21-25 8-4 5.25-29 x ) 4.14x5 11-8 5.5-18 8-3 6.18-14 3x17 7.21x14 x ]

3.32-14 16-11 4.21-25 13-9 5.14x5 15-10 6.25x8 10-7 ( 6...10-6 7.5-9 x ) 7.8-11 x ]

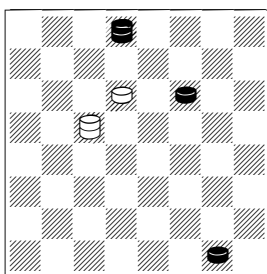
**2.28-32 9-5 3.32x9 5x14 4.21x20 2-0****1320. Kalinskiy, D****1.22-25 23-18**

[ 1...19-15 2.31-22 x ]

[ 1...19-16 2.31-17 x ]

**2.25-30 19-12**

[ 2...19-15 3.30-23 18x27 4.31x10 x ]

[ 2...19-28 3.31-17 x ]

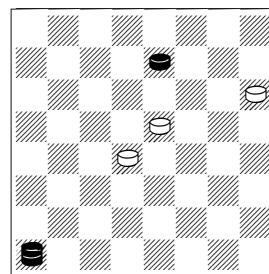
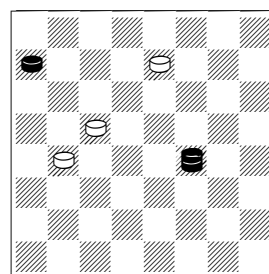
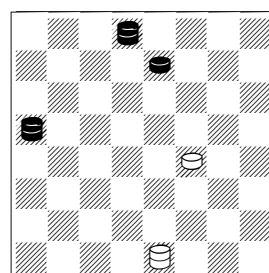
**3.31-20 12-3 4.20-11 18-14 5.1-6 3-12 6.11-22 12-3 7.30-23 x 2-0****1321. Kalinskiy, D****1.26-30 15-10 2.4x25 10-6 3.30-19 21x30 4.19x1 x 2-0****1322. Kalinskiy, D****1.28-32 16-11 2.32-18 19-15 3.14-21 15x22 4.21-30 x 2-0****1323. Kalinskiy, D****1.31-27 14-10**

[ 1...2-9 2.27-24 9-2 ( 2...9-5 3.24-1 5-9 4.1-10 14x7 5.20x13 ) 3.26-31 2-13 4.31-26 13x31 5.24-27 31x24 6.20x9 ]

[ 1...2-13 2.27x5 13x31 3.5-27 31x24 4.20x31 x ]

**2.26-31 10-7**

[ 2...2-13 3.27-18 ]

[ 2...10-6 3.20-16 2x20 4.27-24 20x27 5.31x1 x ]

**1324. Kalinskiy, D**

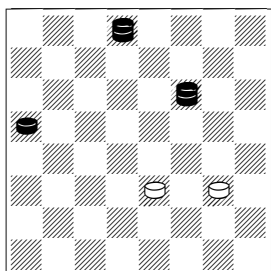

**1.22-11 10-6 2.31-27 9-5 3.27-32 5-1 4.11-2 x 2-0**

**1325. Kalinskiy, D**

[2]

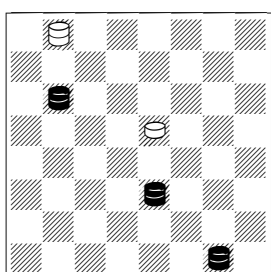

**1.10-6 18-14**

[ 1...18-15 2.6x19 32-18 3.24-27 18x32 4.1-5 ]

[ 1...32-23 2.6-2 23-30 ( 2...23-32 3.24-27 32x23 4.1-15 18x11 5.2x26 ) 3.2-11 18-14 4.24-27 ]

**2.24-15 14-10**

[ 2...32-27 3.15-29 27-23 4.6-28 23-32 5.29-4 14-9 6.1-5 32-14 7.28-32 ]

**3.1-5! 10x1 4.15-28 2-0**

**1326. Kalinskiy, D**

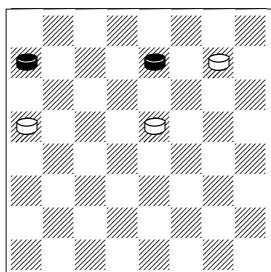

**1.26-30 25-22**

[ 1...25-21 2.30-19 21-17 3.28-32 17-14 4.19-23 x ]

**2.28-32 18-15 3.30-19 15x24 4.32-28 x 2-0**

**1327. Kalinskiy, D**

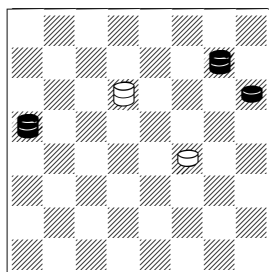

**1.20-2 23-27**

[ 1...23-26 2.2-13 26-31 3.25-11 x ]

**2.25-11 14-10 3.21-25 27-20**

**4.11-8 10-7 5.2x16 2-0**

**1328. Kalinskiy, D**

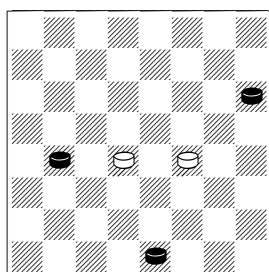

**1.21-25 14-9 2.25-30 9-5 3.2-6 5-1**

[ 3...15-11 4.16x7 5-1 5.7-10 x ]

**4.30-21 x 2-0**

**1329. Kalinskiy, D**

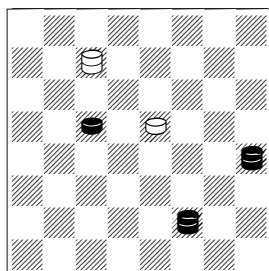

**1.13-31 27-32 2.6-1 18-14**

[ 2...18-15 3.19x10 32-18 4.31-27 18x32 5.1-5 32-28 6.5-1 x ]

**3.31-17 14x21 4.1-5 x 2-0**

**1330. Kalinskiy, D**

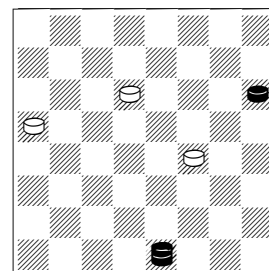

**1.21-25 14-10**

[ 1...23-19 2.2-6 20-16 3.6x28 16-11 4.28-15 11x18 5.25-29 x ]

[ 1...20-16 2.2x20 14-9 3.20-2 9-5 4.2-9 5x14 5.25-30 23-18 6.30-25 x ]

**2.25-30 23-18 3.30-19 18-15**

**4.19-28 x 15-11 5.28x6 20-16**

**6.6-19 16x23 7.2x26 2-0**

**1331. Kalinskiy, D**

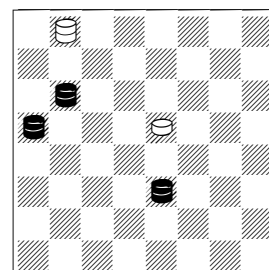

**1.10-1 18-14 2.20-11 14-9 3.1-5 32-28 4.5x18 x 2-0**

**1332. Kalinskiy, D**

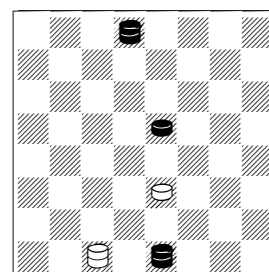

**1.31-22 3-12 2.22-25 12-30**

[ 2...12-26 3.25-30 26-13 4.30-19 x ]

**3.25-21 30-12 4.21x3 x 2-0**



**1333. Kalinskiy, D**

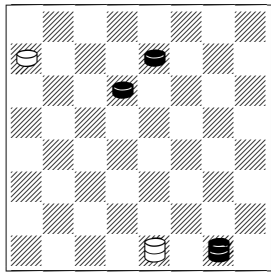

**1.26-31 2-16**  
 [ 1...2-11 2.1-24 28x26 3.31x8 x ]  
**2.1-19 16-12 3.31-24 12-8 4.19-12 28x26 5.12x3 2-0**

**1334. Kalinskiy, D**

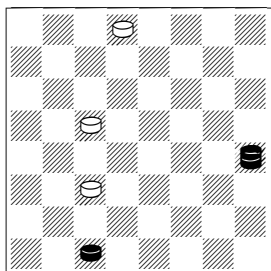

**1.13-9 31-26 2.9-27 26-22 3.27-20 19-16 4.3-8 11x4 5.20x29 2-0**

**1335. Kalinskiy, D**

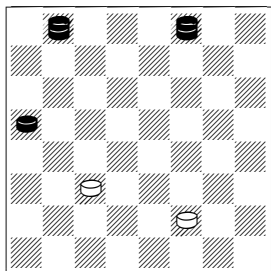

1342. Kalinskiy, D

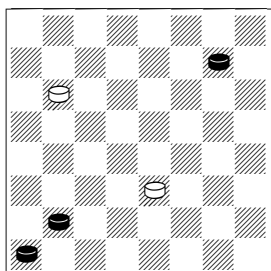

1.25-29 24-20 2.8-11 10-6 3.29-15 6-2  
[ 3...6-1 4.15-10 1x8 5.4x11 x ]  
4.4-8 2x16 5.8-12 x 2-0

1345. Kalinskiy, D

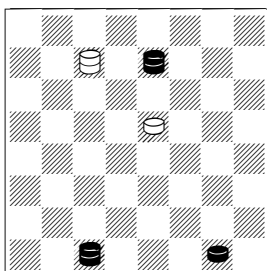

1.26-31 27-20 2.31-13 18-14  
3.3x21 20-11 4.21-7 11x2 5.1-6  
x 2-0

1348. Kalinskiy, D

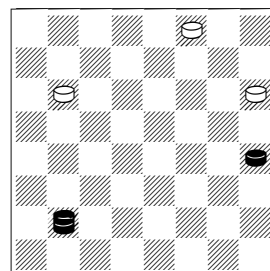

1.8-3 24-19  
[ 1...30-26 2.13-17 21x14  
3.3x20 x ]  
2.3-14 19-16 3.13-17 16-12  
4.14-5 21x14 5.5x18 2-0

1343. Kalinskiy, D

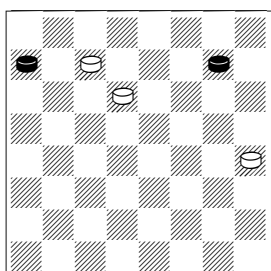

1.28-32 13-9 2.32-28 9-5 3.25-30 27-24  
[ 3...5-1 4.30x19 x ]  
[ 3...23-18 4.30-19 27-24 5.19-1 x ]  
4.30x19 24x15 5.28x1 x 2-0

1346. Kalinskiy, D

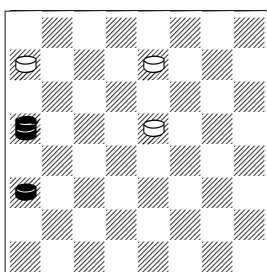

1.20-2 28-24  
[ 1...26-23 2.12-16 28-24 3.2-7  
18-15 4.7-21 23-18 5.21-25  
18-14 6.25x11 x ]  
2.2-20 24-19 3.20-31 26-23  
4.31-17 19-15 5.17-7 23-19 6.7-16 2-0

1349. Kalinskiy, D

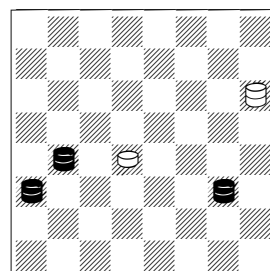

1.16-26  
[ 1.16-30 15-11 2.9-2 21-17  
3.2x20 17-22= ]  
1...15-10  
[ 1...21-25 2.26-30 25-29  
[ 2...25-21 3.12-8 15-10 4.30-12 10-7 ( 4...21-17 5.8-15 10x19 6.12x13 ; 4...21-30 5.9-23 30x19 6.12x23 10-6 7.23-9 6x13 8.8-18 ) 5.9-14 21x10 6.8-11 7x16 7.12x6 ]  
3.9-18 15x22 4.30-25 22-17 5.25-4 ]  
[ 1...15-11 2.26-22 11-7 3.9-14 21x10 4.22-11 7x16 5.12x6 ]  
[ 1...21-3 2.26-22 15-10 3.12-19 10-7 4.9-2 ]  
2.26-22 10-7  
[ 2...21-30 3.9-23 30x19 4.12x23 10-6 5.23-9 6x13 6.22-18 ]  
3.9-14 21x10 4.22-11 7x16 5.12x1 2-0

1344. Kalinskiy, D

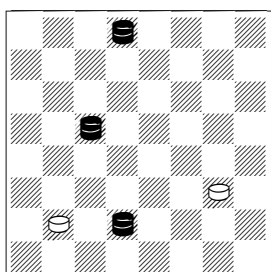

1.31-22 8-3  
[ 1...8-4 2.22-29 x ]  
2.7-21 9-5 3.22-15 5-1  
[ 3...3-12 4.21-30 12x23 5.30x19 5-1 6.19-28 x ]  
4.19-28 1x19 5.28x10 x 2-0

1347. Kalinskiy, D

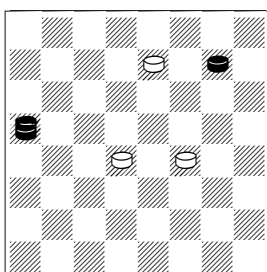

1.20-24 15-11 2.24-31 26-23  
3.25-30 23-18 4.31-22  
[ 4.30-23 18x27 5.31x21 x ]  
4...18x25 5.30x20 x 2-0

**1350. Kalinskiy, D**

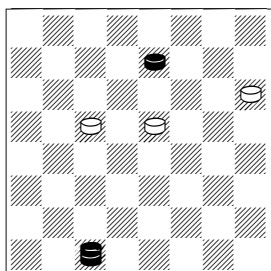

**1.26-30 19-15 2.3-8 15-10**  
**3.8x25 10-6**  
 [ 3...21-17 4.25-22 17x26  
 5.30x1 x ]  
**4.30-19 21x30 5.19x1 x 2-0**

**1351. Kalinskiy, D**

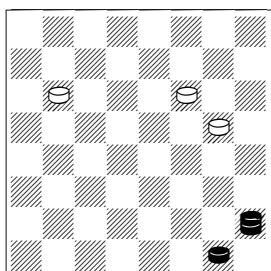

**1.5-23 17-13 2.1-5 13-9**  
 [ 2...24-20 3.23-30 22-18 4.30-  
 25 18-14 5.25-21 14-9 6.5x14  
 20-16 7.21-25 x ]  
**3.5x14 22-18 4.23-32 18x9**  
**5.32x5 x 2-0**

**1352. Kalinskiy, D**

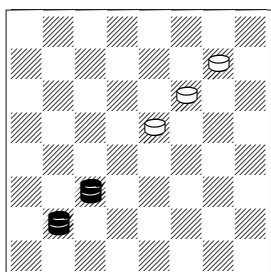

**1.8-4 18-14 2.11-20 14-10 3.20-  
 24 10-7 4.4-18 22x15 5.24x3 x**  
**2-0**

**1353. Kalinskiy, D**

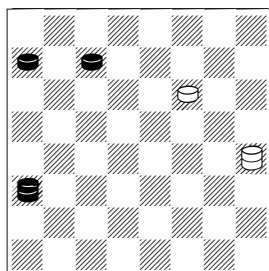

**1.12-16 22-18**  
 [ 1...13-17 2.27-32 17-21 3.16-  
 30 21-7 4.30-19 ]  
**2.27-31 18-14 3.28-32 13-2**  
**4.32x9 2x20**  
 [ 4...2x13 5.16-2 x ]  
**5.9-2 x 2-0**

**1354. Kalinskiy, D**

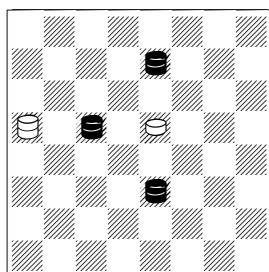

**1.26-13 18-15**  
 [ 1...20-31 2.19-23 18x27 3.10-  
 17 27-24 4.17-22 31x17  
 5.13x20 x ]  
 [ 1...20-27 2.19-23 27-20  
 3.23x9 20-11 4.10-7 11x2 5.9-  
 6 2x9 6.13x2 x ]  
**2.10-7 15x24**  
 [ 2...20x2 3.19x6 2x9 4.13x2 x  
 ]  
**3.13-2 24-19 4.7-11 20x7 5.2x30**  
**x 2-0**

**1355. Kalinskiy, D**

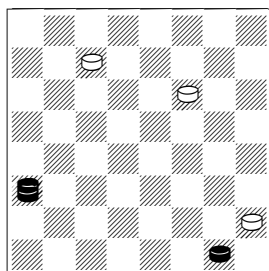

**1.12-19 22-18**  
 [ 1...22-17 2.19-16 17-13 3.16-  
 26 27-24 4.26-16 13-9 5.16-2 x  
 ]  
**2.19-10 27-23 3.10-21 18-15**  
**4.21-30 23-19**  
 [ 4...23-18 5.30-25 18-14  
 6.25x11 14-10 7.11-2 x ]  
**5.30x16 15-10 6.16-2 2-0**

**1356. Kalinskiy, D**

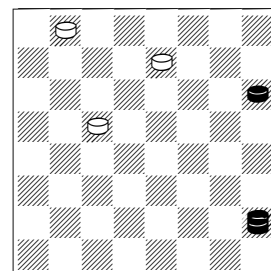

**1.5-18**  
 [ 1.21-25 32-27 2.5x32 26-22  
 3.25x18 19-16 4.18-22 16-11=  
 ]  
**1...32-27**  
 [ 1...26-23 2.18x27 32x23  
 3.21-25 19-15 4.25-30 23-18  
 5.30-25 x ]  
**2.18x32 19-15**  
 [ 2...19-16 3.32-18 26-23  
 4.18x27 16-11 5.27-14 11-8  
 6.14-18 8-3 7.18-14 3x17  
 8.21x14 x ]  
**3.21-25 15-11 4.32-18 11-7**  
**5.18-11 7x16 6.25-29 x 2-0**

**1357. Kalinskiy, D**

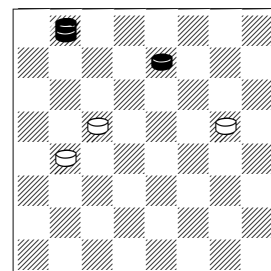

**1.32-18 17-13**  
 [ 1...16-12 2.26-31 17-13

[ 2...17-14 3.18x9 19-15 ( 3...12-8 4.9-23 19x26 5.31x4 ) 4.31-22 15-10 5.22-17 10-6 6.9x2 12-8 7.2-11 8x15 8.17-7 ]  
 3.18-14! ( 3.31-22? 12-8 4.18x4 13-9= ) 3...12-8 ( 3...13-9 4.14x5 19-15 5.31-22 15-10 6.22-15 10x19 7.5-18 ) 4.14-23 19x26 5.31x4 13-9 6.4-15 9-5 7.15-1 ]

**2.18-14! 19-15**

[ 2...16-11 3.26-31 11-8 [ 3...19-16 4.31-22 ] [ 3...19-15 4.31-22 13-9 5.14x5 15-10 6.22x8 10-7 7.8-11 7x16 8.5-18 ] [ 3...13-9 4.14x5 19-16 ( 4...19-15 5.31-22 15-10 6.22x8 ) 5.31-20 16-12 6.20x7 12-8 7.7-11 ] 4.14-23 ]  
**3.26-31 13-9 4.14x5 15-10 5.31-20 16-12 6.5-1 2-0**

**1358. Kalinskiy, D**

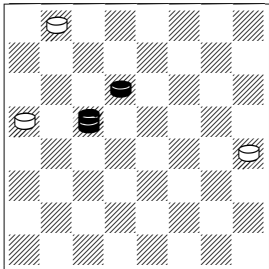

**1.23-26 13-9 2.19-1**  
 [ 2.19-28 20-16 ( 2...9-5 3.26-30 x ) 3.26-31 16-11 4.31-20 x ]  
**2...20-16 3.26-30 16-11 4.1-5 9-6 5.5-27 32x23 6.30x13 x 2-0**

**1359. Kalinskiy, D**

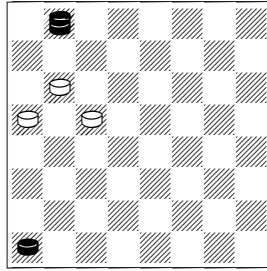

**1.4-8 20-16**  
 [ 1...19-15 2.32-28 24-19 3.8-11 15x8 4.28x4 x ]  
**2.8-12 16-11 3.32-28 11-7 4.12-16 19x12 5.28x3 12-8 6.3x12 x 2-0**

**1360. Kalinskiy, D**

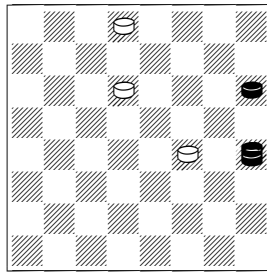

**1.13-6 31-27 2.6-28 14-9 3.21-25 9-5 4.25-30 27-24 5.30x19 24x15 6.28x1 x 2-0**

**1361. Kalinskiy, D**

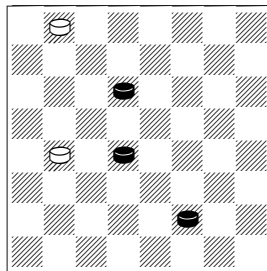

**1.15-18 16-11 2.18-22 11-7**  
 [ 2...11-8 3.22-25 8-3 4.23-26 32-27 5.25-29 x ]  
**3.23-26 32-27 4.6-10 7x14 5.26-31 27-23 6.22-25 x 2-0**

**1362. Kalinskiy, D**

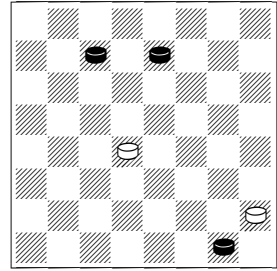

**1.26-30 15-10**  
 [ 1...15-11 2.30-16 x ]  
**2.30-19 10-7 3.19-10 7x14 4.27-32 14-10**  
 [ 4...14-9 5.32-28 9-6 6.1x10 5-1 7.10-15 x ]  
**5.1-6 10x1 6.32-28 x 2-0**

**1363. Kalinskiy, D**

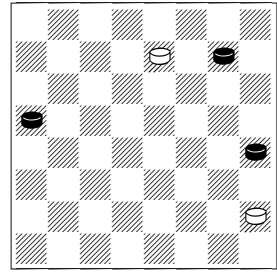

**1.20-24 26-23**  
 [ 1...5-1 2.24-27 1-5 3.27-31 x ]  
**2.24-28 23-18 3.25-29 18-14 4.28-32 14-10 5.29-11 5-1**  
 [ 5...10-6 6.11-15 x ]  
**6.32-28 10-6 7.11-4 6-2 8.04-15 1x19 9.28x6 2x9 10.13x6 x 2-0**

**1364. Kalinskiy, D**

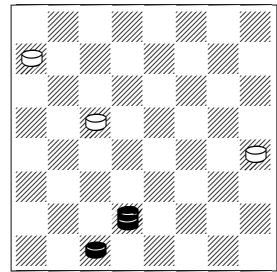

**1.7-14 28-24**  
 [ 1...19-15 2.14-23 15-11 3.23-27 x ]  
 [ 1...19-16 2.14-5 x ]

**2.14-5 19-16**

[ 2...19-15 3.5-1 24-19 4.3-7 x ]

**3.5-32 16-11 4.32-28 24-20**

**5.28-32 20-16 6.32-18 x 2-0**

**1365. Kalinskiy, D**

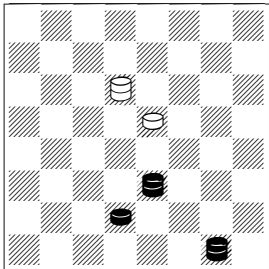

**1.7-11 23-26**

[ 1...23-27 2.10-7 x ]

[ 1...23-30 2.10-21 30-26 3.1-24 26-13 4.21-10 13-22 ( 4...13-9 5.10-17 x ) 5.10-3 22-13 ( 5...22-25 6.3-8 25-30 7.8-4 30-21 8.24-27 x ) 6.3-21 13-26 ( 6...13-22 7.24-31 x ; 6...13-9 7.21-17 9-5 8.24-15 x ; 6...13-31 7.21-7 31x20 8.7-2 x ) 7.24-31 26-12 8.21-30 12-3 9.30-25 18-14 10.31-27 14-10 11.27-24 x ]

**2.10-24 26-23**

[ 2...26-30 3.24-31 30-23 ( 3...18-14 4.1-5 14-10 5.11-15 10x19 6.31-26 x ) 4.31-17 23-30 5.1-24 30-12 6.17-3 12-26 7.24-15 x ]

[ 2...26-22 3.24-31 22-13 4.1-10 13-9 5.31-13 9-5 6.10-15 x ]

[ 2...26-13 3.24-31 18-14 4.1-15 13-9 5.31-20 x ]

[ 2...26-31 3.24-20 31-26 ( 3...18-14 4.1-5 x ) 4.20-31 26-30 5.1-15 x ]

**3.1-10 23-26**

[ 3...23-30 4.10-17 x ]

[ 3...23-32 4.24-28 32-27 5.10-7 x ]

**4.24-31 26-23 5.10-21 23-32**

**6.31-24 x 2-0**

**1366. Kalinskiy, D**

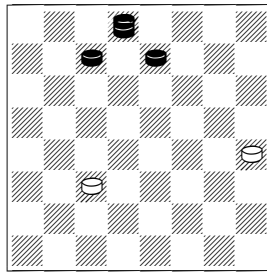

**1.26-30 13-9 2.31-22 11-7 3.27-32 9-5**

[ 3...9-6 4.32-9 6x13 5.22-11 7x16 6.30x12 13-9 7.12-19 9-5 8.19-1 x ]

**4.32-9 5x14 5.22-18 14x23**

**6.30x2 x 2-0**

**1367. Kalinskiy, D**

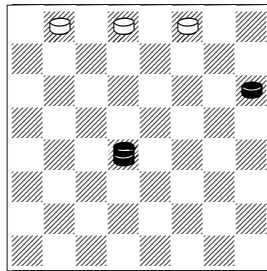

**1.15-28 31-26**

[ 1...32-27 2.28-10 27-23 3.10-15 31-26 4.15-10! 23-18 5.10-3! 18-15 ( 5...26-22 6.3-10 30-26 7.10-24 18-14 8.24-31 14-9 9.21-25 22x29 10.31x2 ) 6.3-8 15-10 7.8-22 26x17 8.21x7 30-26 9.7-10 26-23 10.10-15 ]

**2.28-24 26-23 3.24-28 23-18**

**4.28-10 32-28**

[ 4...32-27 5.10-28 27-23 ( 5...18-14 6.28-32 ) 6.28-32 ]

**5.10-1 18-14 6.1-6 2-0**

**1368. Kalinskiy, D**

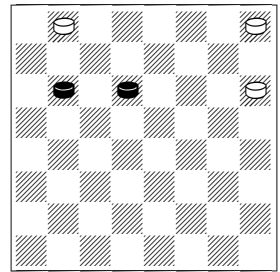

**1.23-26 21-17 2.26-30 17-14 3.30-23 14-10 4.23-30 10-6**

[ 4...32-27 5.24x31 10-7 6.30-25 29x22 7.31x3 x ]

[ 4...32-28 5.30-19 10-7 6.19-30 28x19 7.30x2 x ]

**5.24-27 32x23 6.30x1 x 2-0**

**1369. Kalinskiy, D**

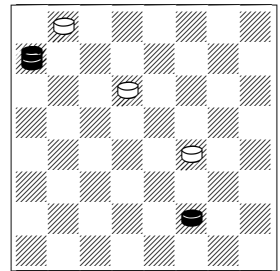

**1.28-24 32-28**

[ 1...23-18 2.24-28 x ]

**2.24-20 23-19 3.20-7**

[ 3.20-2?? 14-9! 4.6x13 19-15 5.2-7 28-24= ]

**3...19-15 4.7x21 15-11 5.6-10**

**11-8 6.21-25 x 2-0**

**1370. Kalinskiy, D**

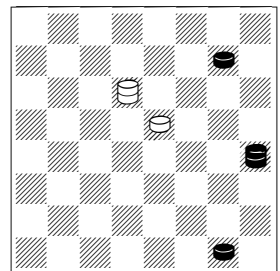

**1.25-30 23-12**

[ 1...23-32 2.30-12 18-14 3.13-22 14-9 4.12-3 9-5 5.22-13 x ]

[ 1...23-27 2.30-23 27-20  
3.23x14 20-11 4.14-7 11x2  
5.1-6 2x9 6.13x6 x ]  
**2.13-2 12-8 3.30-21 8-4 4.2-11  
4x15 5.21-10 15x6 6.1x10 x 2-0**

**1371. Kalinskiy, D**

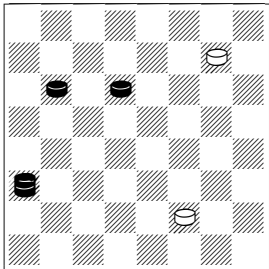

**1.23-27**

[ 1.24-28 6-2 ]  
[ 1.12-16 6-1 2.16-19 1-5 3.24-27 5-1 4.19-28 25-22 5.27-32 22-17 6.32-27 ( 6.23-26 1-5 7.28-10 5-1 8.10x21 1-15 ; 6.23-27 17-14 ) 6...17-14 7.28-32 1-15 ]  
[ 1.12-19 6-2 2.23-27 2-9 ( 2...2-13 ) 3.27-32 9-13 ]  
[ 1.23-26 6-1 ( 1...6-2 2.12-8 ) ]  
**1...6-1 2.12-19 1-5**  
[ 2...25-22 3.27-32 1-5 4.24-27 22-18 5.19-24 5-1 ]  
**3.27-32 25-22 4.24-27 5-18**  
[ 4...22-18 5.19-28  
[ 5.32-28 5-14 6.27-31 ( 6.19-16 14-3 ) 6...14-5 ( 6...14-3 7.19-30 18-15 ) 7.31-20 ]  
5...5-14 ]  
**5.19-26 22x24 6.32x14 2-0**

**1372. Kalinskiy, D**

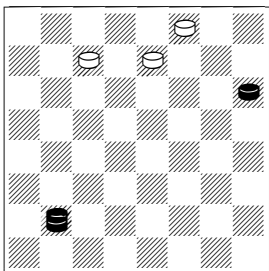

**1.8-15 27-23 2.15-10 23-18  
3.10-3 18-15 4.3-8 15-10 5.8-22  
26x17 6.21x7 x 2-0**

**1373. Kalinskiy, D**

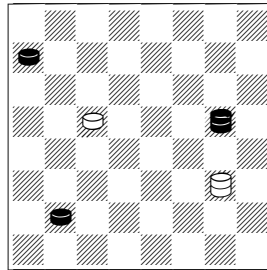

**1.28-32 9-2**

[ 1...9-13 2.17-31 19-16 3.32-28! 13-9 4.28-15! 16-11 5.15-29 11x4 6.31-22 4x25 7.29x5 ]  
[ 1...9-6 2.32-18 19-16 3.17-7 16-12 4.7-21 12x3 5.18-14 3x17 6.21x1 ]  
**2.17-31 19-15**  
[ 2...19-16 3.31-20 ]  
[ 2...2-6 3.32-23 19x26 4.31x2 ]  
[ 2...2-13 3.32-18 13-2 4.8-12 2-6 5.31-20 6-2 6.18-4 2-9 7.20-7 9-32 8.7-2 32-28 ( 8...32-27 9.2-6 27-24 10.12-16 19x12 11.6x28 ) 9.2-16 ]  
**3.32-14 2-11 4.31-20 11x4 5.20-11 15x8 6.14-3 2-0**

**1374. Kalinskiy, D**

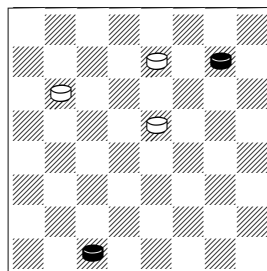

**1.3-7 24-20**

[ 1...24-19 2.25-30 26-23 3.30-21 18-15 4.21-25 23-18 5.7-11 15x8 6.25x4 19-16 7.4-8 16-12 8.8-11 12-8 9.11x4 ]  
[ 1...26-22 2.25-29 24-19 3.7-10 19-16 4.10-15 18x11 5.29x4 x ]

[ 1...18-14 2.25-30 26-22 3.30-23 14-10  
[ 3...22-18 4.23-32 18-15 ( 4...24-19 5.7-10 14x7 6.32x3 x ) 5.32x9 24-20 6.9-2 20-16 7.2-6 15-11 8.6-2 11-8 9.7-11 16x7 ( 9...8x15 10.2x20 15-10 11.20-2 x ) 10.2x4 ]  
4.7x14 22-18 5.23-32 18x9 6.32x5 x ]  
**2.25-30 26-22 3.7-10 22-17  
4.30-25 18-14 5.25-21 14x7  
6.21x3 x 2-0**

**1375. Kalinskiy, D**

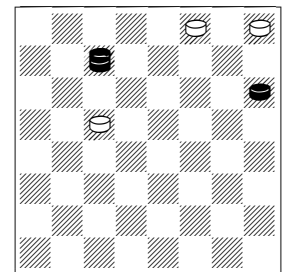

**1.27-18 30-26 2.18-27 19-15  
3.27-31 26-23 4.31-20 15-10**  
[ 4...23-18 5.20-7 x ]  
**5.20-31 10-6 6.21-25 29x22  
7.31x2 x 2-0**

**1376. Kalinskiy, D**

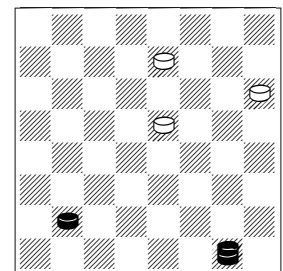

**1.8-11**

[ 1.1-10 26-22 2.8-11 x 22-17 3.10-28 17-14 4.28-6 21-17 5.6-13 x ]  
**1...21-17 2.1-15 26-22**  
[ 2...18-14 3.15-22 14-10  
[ 3...26-23 4.22x13 14-10 ( 4...23-19 5.13-6 x ) 5.11-15 x ]  
4.22x31 17-13 5.31-24 x ]

3.15-1 18-14 4.1-5 22-18 5.11-15 18x11 6.5x8 17-14 7.8-15 x 2-0

**1377. Kalinskiy, D**

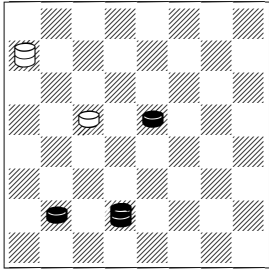

1.18-22 19-15

[ 1...19-16 2.7x20 28-15 3.22-25 15x29 4.20-11 x ]

2.22-25 28-19 3.7-3 19-16 4.8-12 16-20 5.3-21

[ 5.3-14 x ]

5...20-11 6.21-14 11-4 7.14-9 x 2-0

**1378. Kalinskiy, D**

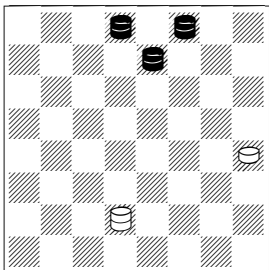

1.31-20 7-14 2.20-11 13-9

[ 2...14-9 3.26-19 9-14 4.30-21 14-5 5.19-15 13-09 6.15-1 9-6 7.1x28 x ]

3.30-21 14-3 4.26-19 9-5 5.11-15 5-1

[ 5...3-12 6.21-30 12x23 7.30x19 5-1 8.19-28 x ]

6.19-28 1x19 7.28x10 x 2-0

**1379. Kalinskiy, D**

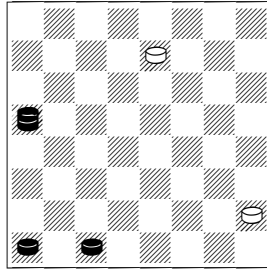

1.20-16 26-22 2.16-2 5-1 3.2-13 22-18 4.13-9 18-15 5.3-7 1-5 6.9-32 5-1 7.32-28 x 2-0

**1380. Kalinskiy, D**

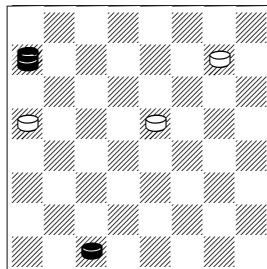

1.28-19 25-21

[ 1...25-22 2.19-10 20-16 3.10-7 16-12 4.7-10 x ]

2.19-30 18-15 3.30-26 21-17 4.26x13 15-10 5.3-8 10-7 6.8-11 7x16 7.13-22 2-0

**1381. Kalinskiy, D**

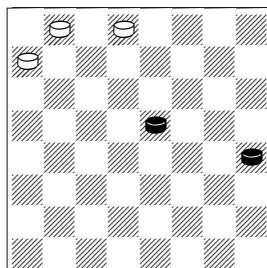

1.18-22 28-24 2.22-25 24-19 3.25-29 19-16 4.13-17 32-27 5.29-4 27-23 6.17-22 16-12 7.4-11 x 2-0

**1382. Kalinskiy, D**

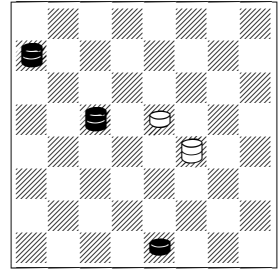

1.19-30 14-21

[ 1...14-3 2.30-25 18-14 3.28-32 14-10 4.32-28 x ]

2.28-1 21-17 3.1-24 17-21 4.24-31 18-14

[ 4...18-15 5.31-22 15-10 6.30-19 x ]

5.31-13 14-10 6.13-22 21-14 7.30-21 x 2-0

**1383. Kalinskiy, D**

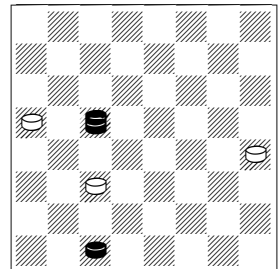

1.19-6 20-16

[ 1...11-7 2.3x10 20-16 3.6-2 16-12 4.2-11 13-9 5.10-14 9x18 6.11x22 12-8 7.22x4 x ]

2.6-2 13-9

[ 2...16-12 3.2x20 13-9 4.20-24 9-5 5.24-1 12-8 6.3x12 x ]

3.2x13 16-12 4.13-22 12-8 5.3x12 11-7 6.22-11 7x16 7.12x19 x 2-0

**1384. Kalinskiy, D**

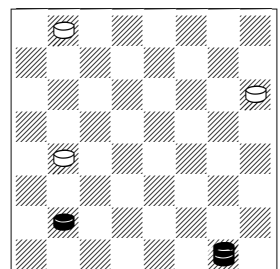

**1.1-5 32-28**

[ 1...21-17 2.5-23 16-12 3.8-11  
32-28 4.23-19 17-14 5.19-6 x ]  
**2.8-12 16-11 3.5-14 28-24 4.14-18 11-7 5.18-11 7x16 6.12x28 21-17 7.28-32 2-0**

**1385. Kalinskiy, D**

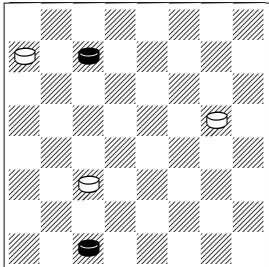

**1.27-32 28-24 2.32-23 24-20**

[ 2...17-13 3.23-32 24-19 4.32-27 19-16 ( 4...19-15 5.27-24 11-8 6.3x12 15-11 7.24-20 x ) 5.27-18 x ]  
**3.23-18 17-13 4.18x4 13-9 5.4-15 9-5 6.15-1 20-16 7.3-8 2-0**

**1386. Kalinskiy, D**

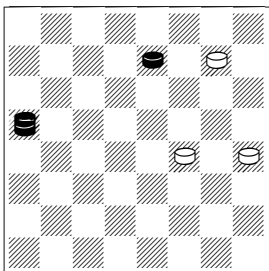

**1.20-27 14-10**

[ 1...13-9 2.26-30 25-21 3.27-24 x ]  
**2.27-14 10x17 3.26-30 25-22 4.30-23 22-18 5.23x21 13-9 6.21-10 9-5 7.10-1 x 2-0**

**1387. Kalinskiy, D**

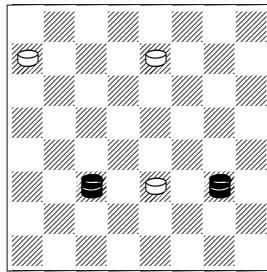

**1.11-20 26-22**

[ 1...26-23 2.9x27 10-6 3.27-9 6x13 4.20-27 x ]  
**2.9-13 22-18 3.13-9 18-15 4.9-2 28-24 5.20x27 15-11 6.2x20 10-6 7.27-9 x 2-0**

**1388. Kalinskiy, D**

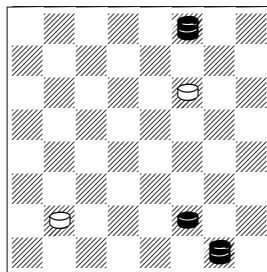

**1.30-12 8-3**

[ 1...8-4 2.6-10 22-17 3.12-8 4x6 4.1x21 x ]  
**2.6-9 3-7**  
[ 2...22-17 3.12-30 17-13 ( 3...3-12 4.9-14 17x10 5.1x19 x ) 4.30-21 13x6 5.1x10 x ]  
**3.12-3 7-20**  
[ 3...7-11 4.3-17 22x6 5.1x4 x ]  
**4.9-13 20-11 5.3-7 11x2 6.1-6 2x9 7.13x6 x 2-0**

**1389. Kalinskiy, D**

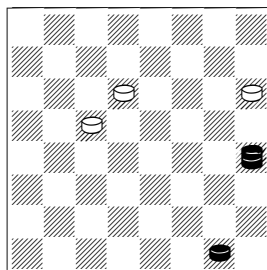

**1.13-2 23-18 2.1-6 21-17 AB**

[ 2...19-15 3.6-10 x ]

[ 2...18-15 3.2-7 21-17 4.7x21 15-11 E ( 4...19-16 5.21-25 x ) 5.21-30 19-16 F ( 5...19-15 6.30-25 x ) 6.30x12 11-7 7.6-10 x ]

**3.2-11 19-15 C**

[ 3...18-14 4.11-2 17-13 5.6-10 x ]

**4.11-2 17-14 D**

[ 4...18-14 5.6-10 14x7 6.2x13 x ]

**5.2-7 14-10 6.7x23 15-11 7.23-12 11-7 8.6-10 x 2-0**

**1390. Kalinskiy, D**

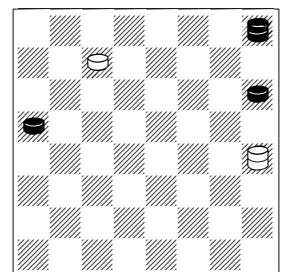

**1.29-15 27-23 2.15-11 13-31**

[ 2...23-19 3.21-25 x ]

**3.11-8 23-19 4.21-25 19-16 5.20x11 31-20 6.11-15 20-24 7.15-19 24x4**

[ 7...24x29 8.8-4 x ]

**8.25-29 x 2-0**

**1391. Kalinskiy, D**

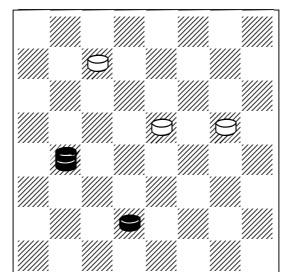

**1...17-14**

[ 1...18-15 2.16-12 15-11 3.7x16 17-14 4.12-3 14-9 5.3-10 9-5 6.10-28 27-23 7.28-1 x ]

**2.16-23 27-24 3.23-32 18-15 4.32x9 24-20 5.9-2 20-16 6.2-6 15-11 7.6-2 11-8 8.7-11 16x7 9.2x4 x 2-0**



**1392. Kalinskiy, D**

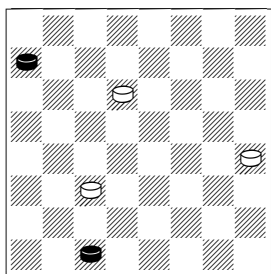

**1.28-32 23-19 2.32-27 19-16**  
[ 2...19-15 3.27-24 11-8 4.3x12  
15-11 5.24-20 x ]  
**3.27-18 13-9**  
[ 3...16-12 4.18x4 13-9 5.4-15  
9-5 6.15-1 12-8 7.3x12 x ]  
**4.18x5 16-12 5.5-18 12-8 6.3x12**  
**11-7 7.18-11 7x16 8.12x19 x 2-0**

**1393. Kalinskiy, D**

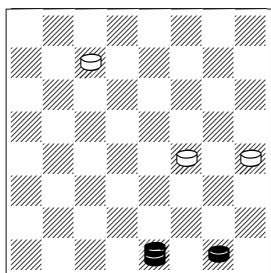

**1.2-6 14-9 2.6-19 9-6 3.1x10 13-9**  
**4.10-14 9x18 5.19-10 27-23**  
**6.10-21 18-15 7.21-30 23-18**  
**8.30-25 x 2-0**

**1394. Kalinskiy, D**

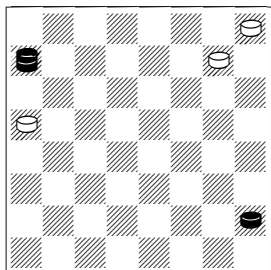

**1.28-19 25-22 2.19-12 29-25**  
**3.12-23 22-17 4.23-30 25-22**  
**5.30-21 17-13 6.21-30 22-18**  
**7.30-25 18-14 8.25-21 x 2-0**

**1395. Kalinskiy, D**

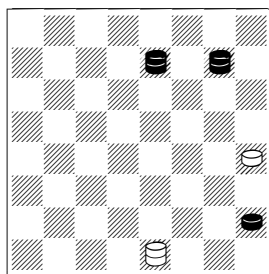

**1.26-19 2-20**  
[ 1...2-7 2.25-21 7-11 3.21-7  
11x2 4.19-6 2x9 5.5x14 x ]  
**2.19-10 20-31**  
[ 2...20-16 3.5-9 13x15  
4.25x20 x ]  
**3.25-8 31-20**  
[ 3...31-26 4.5-9 13x15 5.8x31  
x ]  
**4.8-15 20-31 5.10-21 31-20**  
**6.21-7 20x2 7.15-6 2x9 8.5x14 x**  
**2-0**

**1396. Kalinskiy, D**

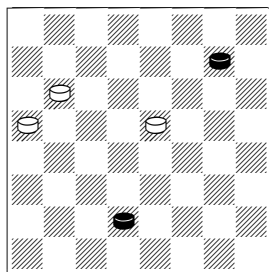

**1.25-30 18-14 2.30-23 24-19**  
**3.23x9 19-15 4.9-2 20-16 5.2-6**  
**15-11 6.6-2 11-8 7.7-11 8x15**  
**8.2x20 15-10 9.20-2 2-0**

**1397. Kalinskiy, D**

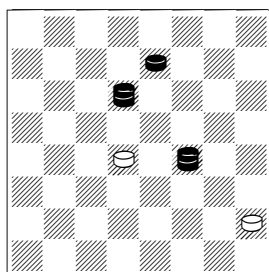

**1.14-3 5-1 2.3-8 15-10 3.23-16**  
**1-6**  
[ 3...1-5 4.16-2 x ]

[ 3...10-6 4.26-31 ]  
**4.26-31 6-9 5.16-19 10-7**  
[ 5...9-6 6.19-23 6-1 7.23-16 1-6  
8.16-2 x ]  
**6.19-6 9x2 7.8-3 2-13 8.3x17**  
**13x22 9.31x13 x 2-0**

**1398. Kalinskiy, D**

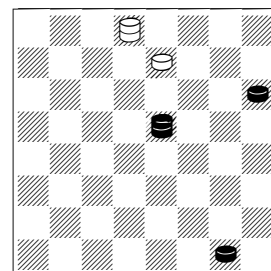

**1.18-29 26-23 2.21-25 23-18**  
**3.25-30 18-14 4.1-5 14-10**  
[ 4...31-27 5.30-23 27x18  
6.29x15 x ]  
[ 4...31-20 5.30-21 x ]  
**5.30-21 10-6 6.5-9 6x13 7.29-22**  
**31x17 8.21x14 13-9 9.14x5 2-0**

**1399. Kalinskiy, D**

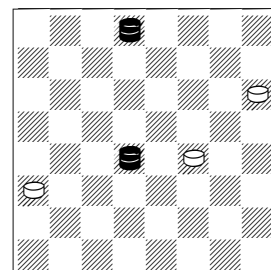

**1.31-20 14-9**  
[ 1...14-10 2.15x6 12-8 3.20-11  
8x15 4.6x19 x ]  
**2.20-11 9-5 3.15-1 21-17 4.11-15**  
**17-14 5.15-22 14-10 6.1x28**  
**5-1 7.22-15 1x19 8.28x15 12-8**  
**9.15x4 2-0**

**1400. Kalinskiy, D**

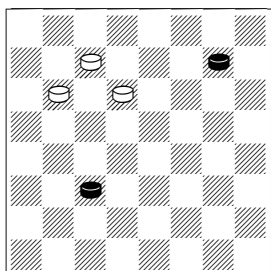

**1.25-30 23-18 2.30-21 24-19**  
 [ 2...27-23 3.21-17 24-19 4.17-13 18-15 5.11x27 19-16 6.13-17 16-12 7.17-22 12-8 8.22x4 ]  
**3.21-10 27-24 4.10-21 24-20**  
**5.21-30 18-14**  
 [ 5...19-15 6.30-25 15x8 7.25x4 x ]  
**6.30x12 14-9**  
 [ 6...14-10 7.11-15 10x19 8.12x23 20-16 9.23x12 x ]  
**7.12-19 9-5 8.19-1 20-16**  
**9.11x20 x 2-0**

**1401. Kalinskiy, D**

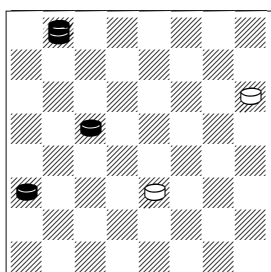

**1.19-24 10-6**  
 [ 1...10-7 2.32-18 7-2 3.24-27 21-17 4.18-15 17-14 5.27-31 2-9 ( 5...14-9 6.12-16 2x20 7.15-24 20x27 8.31x24 9-5 9.24-1x ) 6.12-16 9-5 ( 6...9-13 7.16-20 13-9 8.20-24 9-5 9.24-28 14-10 10.15x1 5-18 11.31-27 18x32 12.1-5 x ) 7.16-19 5-9 ( 7...5-1 8.31-24 x ) 8.19-24 x ]  
**2.12-16 21-17**  
 [ 2...6-2 3.32-27 2x20 4.27-31 20x27 5.31x20 x ]  
**3.32-5 17-13 4.5-32 6-1 5.16-19**  
**1-5 6.24-28 13-9 7.32-23 9-6**  
**8.28-32 5x27 9.32x2 x 2-0**

**1402. Kalinskiy, D**

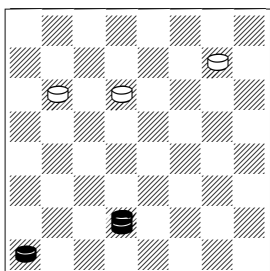

**1.7-10 24-20 2.10-21 25-22**  
 [ 2...23-18 3.21x30 18-14 4.30-21 14-9 5.21-10 9-5 6.10-1 x ]  
**3.21-14 23-19**  
 [ 3...22-18 4.14-10 x ]  
**4.14-10 19-16 5.10-15 22-17**  
**6.15-18 17-13**  
 [ 6...16-11 7.18x8 17-14 8.8-3 x ]  
**7.18-23 16-12 8.23-27 20-16**  
**9.27-20 x 2-0**

**1403. Kalinskiy, D**

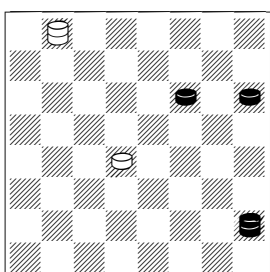

**1.21-25 32-28**  
 [ 1...15-10 2.25-29 10-6 ( 2...10-7 3.5-23 32x25 4.29x2 x ; 2...32-28 3.5-1 10-7 4.1-19 28x25 5.29x2 x ) 3.5-23 32x25 4.29x1 x ]  
 [ 1...15-11 2.25-29 11-8 [ 2...32-28 3.5-1 11-7 [ 3...28-32 4.1-19 32-9 [ 4...11-7 5.19-23 32x25 6.29x2 x ] [ 4...11-8 5.19-23 32x25 6.29x4 x ] [ 4...32-5 5.19-10 5-27 [ 5...5-32 6.10-3 32-23 7.29-25 23-12

[ 7...23-30 8.25-21 30-23 ( 8...30-12 9.22-25 11-8 10.25-29 8-4 11.21-30 x ) 9.22-25 x ]  
 8.25-21 11-8 9.22-26 12x30 10.3x12 x ]  
 6.10-15 11x25 7.29x32 x ]  
 5.19-15 11x25 6.29x5 x ]  
 4.1-19 28x25 5.29x2 x ]  
 3.5-23 32x25 4.29x4 x ]  
**2.25-29 15-11 3.5-1 28-32 4.1-5**  
**32-28 5.5-1 28-32 6.1-10 11-8**  
**7.10-6 32-28 8.6-19 28x25**  
**9.29x4 2-0**

**1404. Kalinskiy, D**

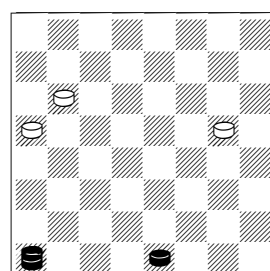

**1.4-18 24-19 2.2-7 17-14 3.18x9**  
**19-15 4.9-2 20-16 5.2-6 15-11**  
 [ 5...16-12 6.6x24 12-8 7.7-11 8x15 8.24x10 x ]  
**6.6-2 11-8 7.7-11 8x15**  
 [ 7...16x7 8.2x4 x ]  
**8.2x20 15-10 9.20-2 x 2-0**

**1405. Kalinskiy, D**

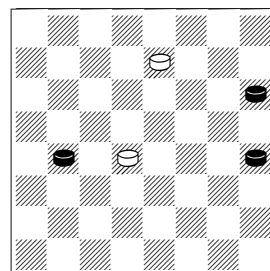

**1.13-17 26-23 2.21-25 15-10**  
**3.25-29 10-6 4.17-21 6-2 5.16-20 2-13**  
 [ 5...2-6 6.29-11 23-19 7.21-25 19-16 8.11-2 x ]  
**6.29-11 13-31**

[ 6...23-19 7.21-25 19-16 8.11-2 16-12 9.25-29 x ]  
**7.11-8 23-19 8.21-25 19-16**  
**9.20x11 31-20 10.11-16 x 2-0**

**1406. Kalinskiy, D**

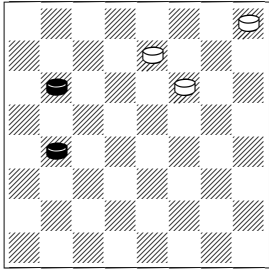

**1.16-19!**

[ 1.24-28 22-18 2.28-32 26-23 3.16-20  
 [ 3.32-28 29-25 4.16-20 18-14 5.28-6 25-22 6.20-24 22-18 7.6-2 ( 7.24-28 18-15 8.6x26 14-10= ) 7...18-15 8.24-28 15-11 9.2x26 14-10= ]  
 3...29-25 4.20-24 25-22 5.24-27 23-19 6.27-31 19-16 7.31x17 16-11 8.32x14 11-8= ]  
**1...22-18 2.24-27 26-23**  
 [ 2...18-14 3.27-31 26-23 4.19x26 14-10 ( 4...14-9 5.31-24 ) 5.26-30 10-6 6.30-25 29x22 7.31x2 ]  
**3.19x26 18-15 4.26-30 15-11 5.30-16 11x20 6.27-32 29-25 7.32-18 25-21 8.18-11 21-17 9.11-7 17-13 10.7-2 2-0**

**1407. Kalinskiy, D**

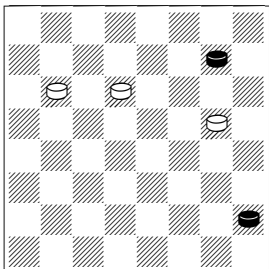

**1.5-9 23-19**

[ 1...23-18 2.25-29 18-14 3.9x18 17-13 4.18-23 13-9 5.29-15 24-20 6.23-27 9-5 7.27-32 20-16 8.32-28 5-1 9.15-10 1x24 ( 9...1x15 10.28x10 16-11 11.10-3 x ) 10.28x12 ]  
 [ 1...17-13 2.25-30 13x6 3.30x1 x ]  
**2.25-29 19-16 3.29-8 16-12 4.8-11 17-13 5.9-14 24-20 6.11-15 20-16 7.15-18 13-9 8.14x5 16-11 9.18x4 12-8 10.4x11 2-0**

**1408. Kalinskiy, D**

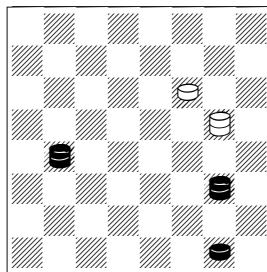

**1.9-2 17-10**

[ 1...17-21 2.16-30 21-3 3.2-11 22-17 4.1-6 17-13 5.30-21 3-12 6.11-8 12x3 7.6-10 3x14 8.21x10 13-9 9.10-19 9-5 10.19-1 x ]  
**2.2-11 22-17 3.16-30 17-13 4.30-21 10-3 5.1-6 3-12 6.11-8 12x3 7.6-10 3x14 8.21x10 13-9 9.10-15 9-5 10.15-1 2-0**

**1409. Kalinskiy, D**

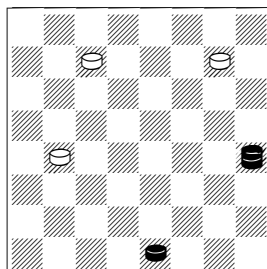

**1.2-7 27-23 2.13-2 16-12**

[ 2...23-18 3.7-11 16x7 4.2x29 x ]  
**3.2-6 25-22**  
 [ 3...12-8 4.7-11 8x15 5.6x21 x ]

[ 3...23-18 4.7-11 18-14 5.6-28 25-21 6.28-6 21-17 7.6-28 17-13 8.11-16 12x19 9.28x21 13-9 10.21-10 9-5 11.10-1 x ]  
**4.7-11 22-17 5.6-15 17-13 6.15-28 12-8 7.11x4 13-9 8.4-8 9-5 9.8-11 5-1 10.11-15 2-0**

**1410. Kalinskiy, D**

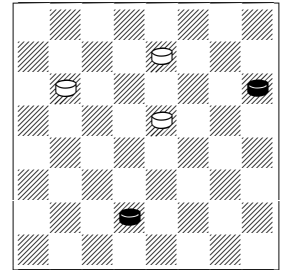

**1.21-25 18-14**

[ 1...24-20 2.25-30 26-22 3.7-10 22-17 4.30-25 18-14 5.25-21 14x7 6.21x3 20-16 7.3-8 x ]  
 [ 1...26-22 2.25-29 24-19 3.7-10 19-16 4.10-15 18x11 5.29x4 x ]  
**2.25-30 26-22 3.30-23 22-18 4.23-32 18-15 5.32x9 24-20 6.9-2 20-16 7.2-6 15-11**  
 [ 7...16-12 8.6x28 12-8 9.7-11 8x15 10.28x10 x ]  
**8.6-2 11-8 9.7-11 8x15**  
 [ 9...16x7 10.2x4 x ]  
**10.2x20 15-10 11.20-2 x 2-0**

**1411. Kalinskiy, D**

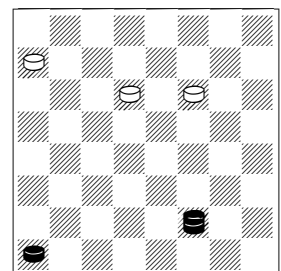

**1.6-9 22-18 2.4-8 28-24 3.9-6 24-20**

[ 3...23-19 4.6-10 18-15 5.10-3 19-16 6.8-11 15x8 7.3x28 x ]

4.6-28 18-14 5.28-32 23-18 6.8-11 20-16 7.11x20 18-15 8.32x9 15-11 9.9-18 11-7 10.18-11 7x16 11.20x11 2-0

**1412. Kalinskiy, D**

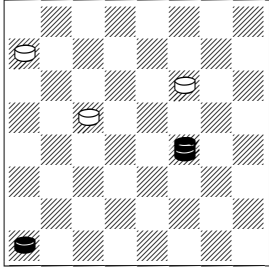

1.14-27 22-17

[ 1...19-16 2.27-20 16-12 3.20-7 22-18 ( 3...28-24 4.7-10 24-20 5.10-14 12-8 6.4x11 x ) 4.7-10 x ]

2.27-24 19-16 3.24-20 16-12 4.20-7 17-13 5.7-2 28-24 6.2-6 24-20 7.6-2 20-16 8.2x20 13-9 9.20-24 9-5 10.24-1 12-8 11.4x11 2-0

**1413. Kalinskiy, D**

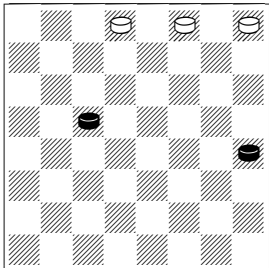

1.19-24 30-26 2.24-28 31-27 3.13-17 27-24 4.28x19 29-25 5.17-21 25-22 6.19-24 26-23 7.24-28 23-19 8.28-32 19-15

[ 8...22-17 9.21x14 19-15 10.14-18 x ]

9.32-14 22-18

[ 9...15-11 10.14-3 22-18 11.21-25 18-14 12.3x21 11-8 13.21-3 8-4 14.25-29 x ]

10.14x23 15-10

[ 10...15-11 11.23-16 ( 11.23-14 11-8 12.14-18 x ) 11...11x20 12.21-25 20-16 13.25-29 x ]

11.23-14 10x17 12.21x14 x 2-0

**1414. Kalinskiy, D**

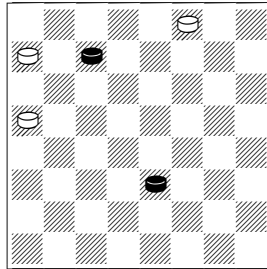

1.27-32 30-26 2.10-15 26-23 3.32x18 28-24 4.18-22 20-16 5.15-19 16x23 6.22-25 23-19 7.25-29 24-20 8.29-22 19-16 9.22-25 16-12 10.25-18 20-16 11.18-22 16-11 12.22x4 12-8 13.4x11 2-0

**1415. Kalinskiy, D**

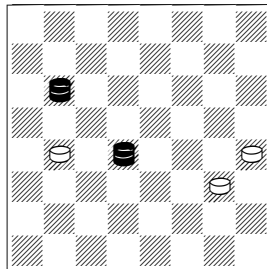

1.15-1 16-11

[ 1...9-5 2.24-20 16-12 3.20-11 x ]

2.1-5 9-6 3.24x1 11-8 4.5-9 13x6 5.1x4 2-0

**1416. Kalinskiy, D**

*g*

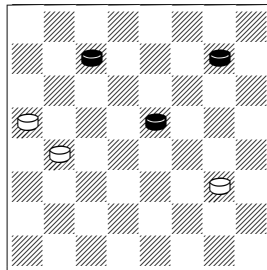

1.25-29 16-11 2.27-31 11-7

[ 2...9-5 3.31-17 11-8 ( 3...5-1 4.17-10 1x22 5.29x8 x ; 3...20-16 4.17-3 16-12 5.18-23 ) 4.17-3 8-4 5.3-10 4x22 6.29x15 20-16 7.10-1 x ]

3.31-24 20x27 4.18-23 27x18 5.29x13 2-0

**1417. Kalinskiy, D**

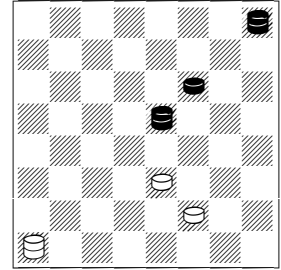

1.18-9 4x25

[ 1...6x13 2.29-25 10-7 3.25-29 4x25 4.29x2 13-9 5.2x13 x ]

2.29x15 x 2-0

**1418. Kalinskiy, D**

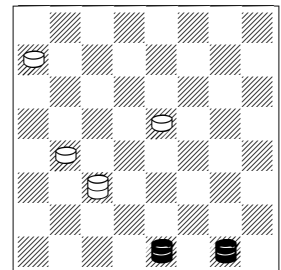

1.1-15 11-4

[ 1...18-14 2.15x4 14-10 3.2x20 10-6 4.4-15 x ]

2.15x29 x 2-0

**1419. Kalinskiy, D**

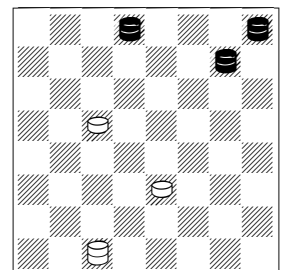

1.31-13 3-12

[ 1...19-16 2.25-22 3-7 3.22-31 x ]

2.25-30 x 19-15

[ 2...19-16 3.13-2 x ]

[ 2...12-16 3.30-21 16-7 4.21-14 10x17 5.13x2 ]

3.29x4 12-3 4.13-26 10-6

[ 4...3-7 5.4-15 10x19 6.26x2 ]

5.4-8 3x12 6.26-23 12x26

7.30x1 2-0

1420. Kalinskiy, D

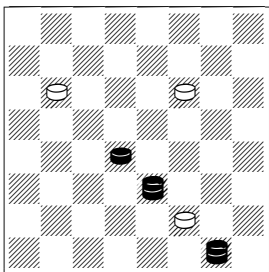

1.1-5 6-1

[ 1...6-2 2.10-7 2x18 3.5x20 x ]

2.5-18 22-17

[ 2...24-19 ]

3.10x21 1x19 4.21-30 x 2-0

1421. Kalinskiy, D

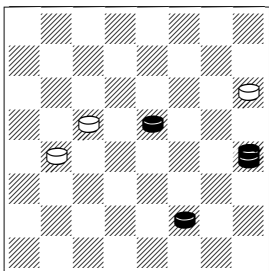

1.13-22 16-11

[ 1...21-17 2.22x13 16-12 3.13-31 x ]

2.22-26 19-15 3.26-16 x 2-0

1422. Kalinskiy, D

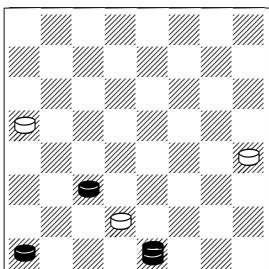

1.2-9 13x6

[ 1...7x16 2.9-23 16-11 ( 2...16-12 3.23-27 x ) 3.23-16 11-8 4.4x11 13-9 5.16-19 9-5 6.19-1 x ]

2.11x9 20-16 3.4-8 2-0

1423. Kalinskiy, D

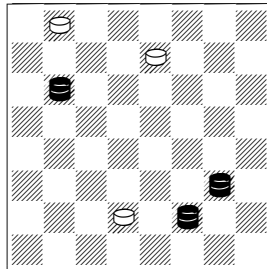

1.9-27 32x23 2.6-10 7x14 3.24-31 x 2-0

1424. Kalinskiy, D

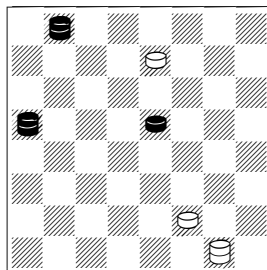

1.20-2 26-23 2.2x9 23x5 3.32-28 x 2-0

1425. Kalinskiy, D

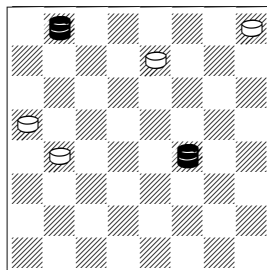

1.32-28 16-11

[ 1...26-22 2.14-21 22-18 3.21-30 16-12 4.30-23 18x27 5.28-32 27-24 6.32-28 20-16 7.28x15 x ]

2.14-23 26x19 3.28x8 x 2-0

1426. Kalinskiy, D

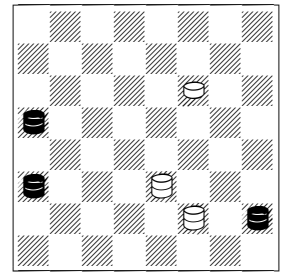

1.5-1 22-17

[ 1...22-18 2.12-3 18-15 3.3x14 6-13 4.1x19 13-22 5.19-26 22x31 6.14-27 31x24 7.20x31 x ]

2.20-7 10x3 3.1x21 x 2-0

1427. Kalinskiy, D

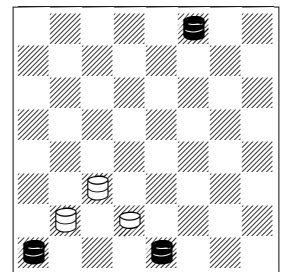

1.30-21 8-12

[ 1...8-3 2.4x25 ]  
[ 1...7-3 2.2x16 8-12 ( 2...8-29 3.16-12 ) 3.16-30 ]

2.4x25 7-3 3.25-30 2-0

1428. Kalinskiy, D

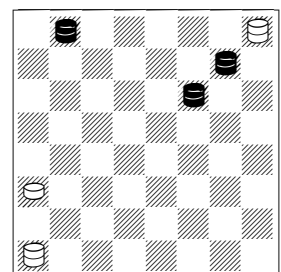

1.32-18 12-8

[ 1...4-11 2.18x4 x ]

2.18-11 8x15 3.22x8 x 2-0

**1429. Kalinskiy, D**

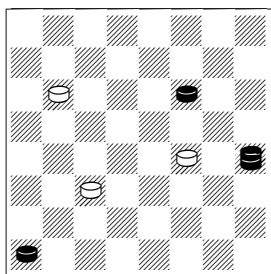

**1.22-25 14-10**

[ 1...11-7 2.13-2 7-3 3.25-30  
14-10 4.30-12 24-20 5.2-13 3-  
7 6.12-3 x ]

**2.4-8 11x4 3.25-29 x 2-0**

**1430. Kalinskiy, D**

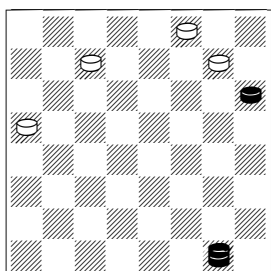

**1.1-28! 25-22**

[ 1...27-23 2.28-32 23-18 ( 2...23-19 3.32-28 19-16 4.28-15 ) 3.32x14 25-22 4.14-23 ]  
[ 1...20-16 2.28-32 27-24 3.32-28 24-20 4.28-15 16-12 5.15x29 30-26 ( 5...20-16 6.29-15 30-26 7.21-25 26-23 8.25-29 ) 6.29-15! 26-23 7.21-25 23-19 8.15x24! 20x27 9.25-29 ]

**2.28-32 27-24 3.32-28 2-0**

**1431. Kalinskiy, D**

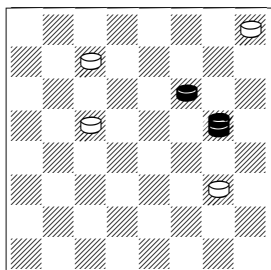

**1.17-13 9-5**

[ 1...27-24 2.13x6 19-16 3.6x28 16-11 4.28-10 11-8 5.10-3 8-4 6.3-21 4x25 7.21x30 29-25 8.30x21 x ]  
**2.22-25 29x22 3.13x1 x 2-0**

**1432. Kalinskiy, D**

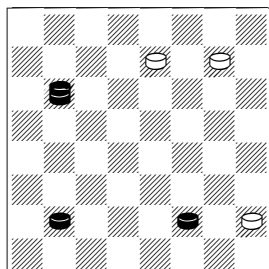

**1.24-27 5-1 2.27-31 1x4 3.31x29 x 2-0**

**1433. Kalinskiy, D**

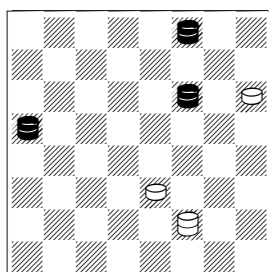

**1.22-18 21-17**

[ 1...6-13 2.30-19 x ]  
[ 1...6-1 2.20-2 1-5 3.18-32 5-1 4.2-6 10-7 5.32-23 1x26 6.30x2 x ]

**2.18-5 6-2 3.30-12 10-6 4.5-1 x 2-0**

**1434. Kalinskiy, D**

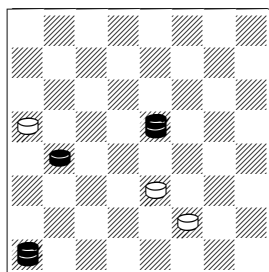

**1.18-9 6x13**

[ 1...20x11 2.4x15 x ]  
**2.4-11 13-9**

[ 2...10-7 3.11x2 20x11 4.2x20 13-9 5.20-24 9-5 6.24-1 x ]  
**3.11-4 20x11 4.4x13 x 2-0**

**1435. Kalinskiy, D**

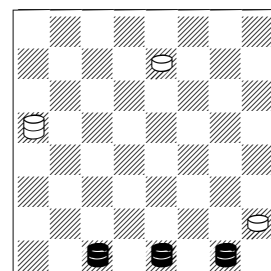

**1.3-14 26-22**

[ 1...20-31 2.2-20 26-23 3.14x27 31x24 4.20x27 ]

**2.14-23 20-31 3.23-26 31-20**

[ 3...31-27 4.26x17 ]

**4.26x13 20-27**

[ 4...20-31 5.2-20 ]

**5.13-9 5x14 6.1-10 14x7 7.2x31 2-0**

**1436. Kalinskiy, D**

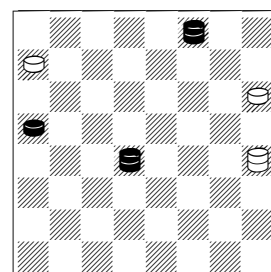

**1.15-25 21-17 2.30-23 13-2 3.23-18 2-6 4.25-30 6-13 5.30-21 2-0**

**1437. Kalinskiy, D**

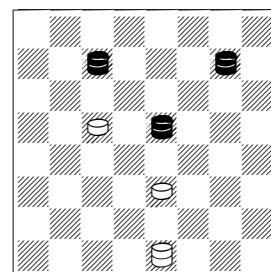

**1.27-20 10-7**

[ 1...10-6 2.18-23 19x26 3.25-11 2x16 4.20x31 x ]

[ 1...2-13 2.20-31 19-15 3.18x8  
13-2 4.31-24 10-7 5.8-3 2-13  
6.3x10 x ]  
2.25-21 7-3 3.18-11 2x16 4.20x7  
x 2-0

1438. Kalinskiy, D

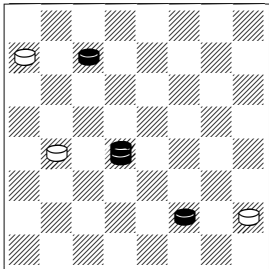

1.27-31 5-1 2.15-24 28x19 3.31-  
20 1x10 4.20x21 x 2-0

1439. Kalinskiy, D

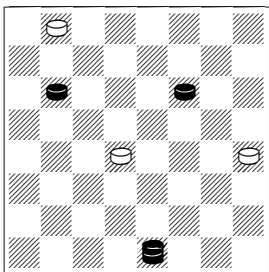

1.22-25 15-10 2.24-27  
[ 2.25-30 32-27 3.24x31 10-6  
4.2x9 13x6= ]  
2...32x23 3.25-29  
[ 3.25-30 23-19 4.30x16 10-6  
5.2x9 13x6= ]  
3...23-19  
[ 3...13-9 4.2x13 10-7 5.29-11  
7x16 6.13-22 x ]  
4.29-15 x 2-0

1440. Kalinskiy, D

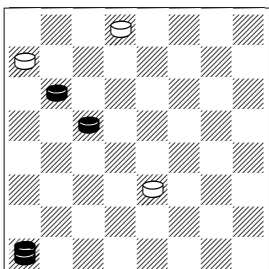

1.4-15 10-7 2.24-27 31x24 3.15-  
29 24x15 4.29x2 x 2-0

1441. Kalinskiy, D

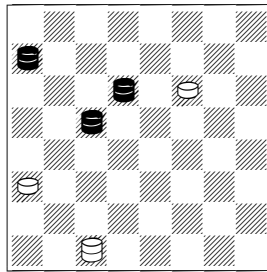

1.23-30 12-8  
[ 1...22-17 2.30-25 x ]  
2.30-21 22-17  
[ 2...8-4 3.21-7 3x24 4.28x29 x  
]  
3.21x7 3x24 4.28x4 2-0

1442. Kalinskiy, D

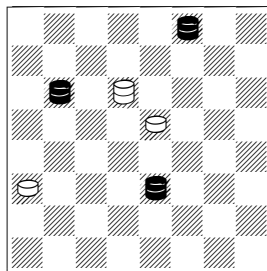

1...23-16  
[ 1...23-32 2.24-27 32x23  
3.30x16 12x19 4.10x24 x ]  
[ 1...23-27 2.24x31 12-8 3.10-  
3 8-4 4.3-8 x ]  
[ 1...18-14 2.30x16 14x7  
3.16x2 12-8 4.2-11 x ]  
2.10-15 18x11 3.24-20 11-7  
4.20x2 12-8 5.2-11 x 2-0

1443. Kalinskiy, D

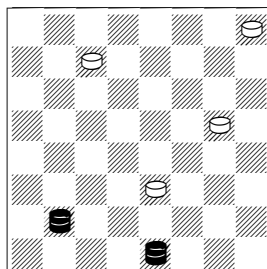

1.8-12 27-24

[ 1...17-14 2.12-19 ]  
2.12-3 17-14 3.2-20 24-19 4.3-  
12 19-15 5.12-8 2-0

1444. Kalinskiy, D

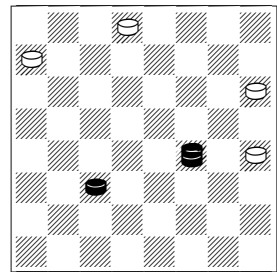

1.14-32 28-24 2.11-16 21-17  
3.32-18 31-26 4.18-32 x 26-22  
5.32-5 2-0

1445. Kalinskiy, D

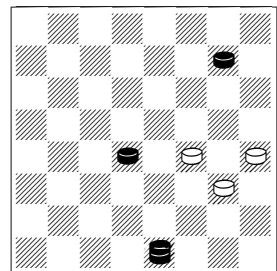

1.25-30 9-5 2.2-9 13x6 3.15-18  
14x23 4.30x1 x 2-0

1446. Kalinskiy, D

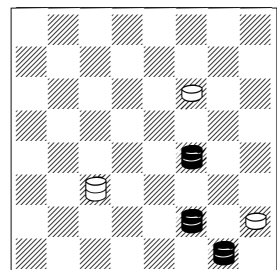

1.6-2 11-4  
[ 1...11-20 2.14-23 20-31 3.23-  
26 31-27 4.26x17 27-18 5.17-  
14 18x9 6.2x13 x ]  
2.14-9 5x14 3.1-10 14x7 4.2x29  
x 2-0

**1447. Kalinskiy, D**

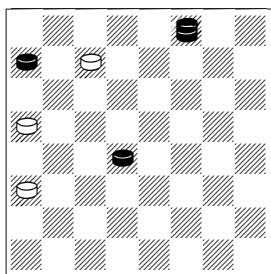

**1.15-18 27-24**

[ 1...20-16 2.18-23 27x18 3.30-23 18x27 4.28-32 27-24 5.32-28 24-20 6.28-15 x ]  
**2.28x19 20-16 3.30-21 16x14 4.21x3 x 2-0**

**1448. Kalinskiy, D**

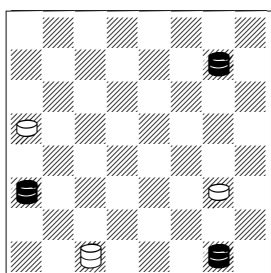

**1.1-28 9-5**

[ 1...3-17 2.28-6 9x2 3.25-11 2x16 4.12x13 x ]  
**2.25-21 5-1**  
[ 2...20-16 3.12x23 5-1 4.23-19 1x24 5.28x10 x ]  
**3.12-19 1x24 4.28x10 x 2-0**

**1449. Kalinskiy, D**

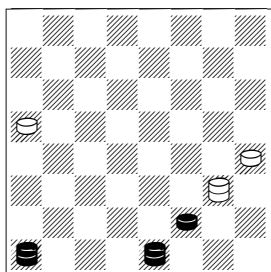

**1.2-16 9x2 2.4-11 2-9**

[ 2...2-7 3.11x2 20x11 4.2x20 13-9 5.20-24 9-5 6.24-1 x ]  
[ 2...13-9 3.16-12 2x16 4.12x5 x ]  
**3.11-4 20x11 4.4x5 x 2-0**

**1450. Kalinskiy, D**

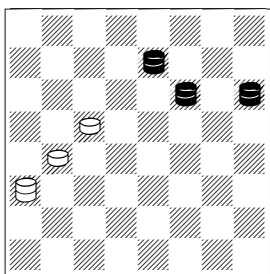

**1.22-4 19-15**

[ 1...12-3 2.26-22 16-11 3.4x28 x ]  
**2.4x18 16-11 3.18x8 12x3**  
[ 3...12x30 4.8-12 x ]  
**4.26-12 x 2-0**

**1451. Kalinskiy, D**

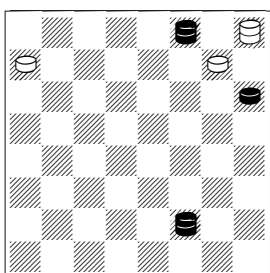

**1.30-19! 25-22**

[ 1...28-24 2.19x28 25-22 3.21-25 22-17 4.6-19 29x24 5.28x21 ]  
**2.21-25! 22-17**  
[ 2...22-18 3.6-13 29x22 4.13x31 ]  
**3.6-13 29x24 4.13x20 2-0**

**1452. Kalinskiy, D**

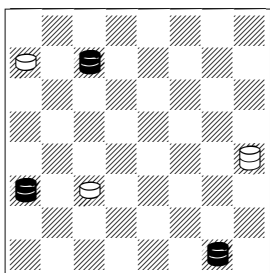

**1.27-31 11-7**

[ 1...28-24 2.1x28 11-7 3.28-6 13x2 4.12-3 2-13 5.3x17 x ]  
**2.12-3 7-2**

[ 2...13-2 3.3x14 2-11 4.1-24 28x19 5.14-23 19x26 6.31x4 x ]  
**3.1-6 2x9 4.3-17 x 2-0**

**1453. Kalinskiy, D**

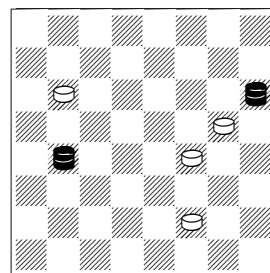

**1.16-2 14-10**

[ 1...6-1 2.2-9 14x5 3.21x28 1-19 4.28x1 x ]  
**2.2x20 10-6 3.21-10 6x15 4.20-7 2-0**

**1454. Kalinskiy, D**

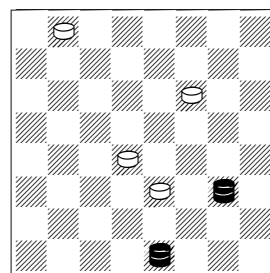

**1.9-5 15-11**

[ 1...32-28 2.5-1 28-24 ( 2...22-18 3.2-9 10-7 4.1x24 28x19 5.9x2 x ; 2...22-17 3.2-13 17-14 4.1-5 15-11 5.5x8 10-7 6.8-11 7x16 7.13-22 x ) 3.2-13 24-20 ( 3...22-18 4.13-9 24-20 5.9x32 10-7 6.1x24 20x27 7.32x3 x ) 4.13x31 10-7 5.1x24 20x27 6.31x2 x ]  
**2.2x16 10-6**  
[ 2...32-27 3.5x32 10-6 4.32-9 6x13 5.16-23 x ]  
**3.5-27 32x23 4.16x2 x 2-0**



1455. Kalinskiy, D

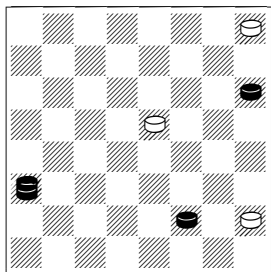

1.12-8 18-14 2.6-9 14-10 3.8-22  
5x14 4.21-25 x 2-0

1456. Kalinskiy, D

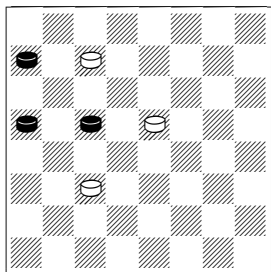

1.20-24 27x20 2.19-23 18x27  
3.28-32 27-24 4.32-28 x 2-0

1457. Kalinskiy, D

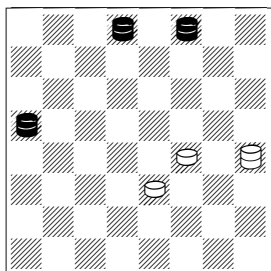

1.30-23 14-9  
[ 1...13-2 2.23x5 10-7 3.5-9  
2x13 4.20x2 x ]  
2.23x5 10-6 3.5-1 6-2 4.1-15 x  
2-0

1458. Kalinskiy, D

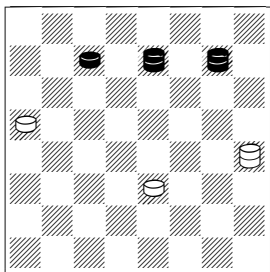

1.27-31 13-9  
[ 1...13-2 2.26-12 x ]  
2.31-24 20x27 3.26-23 27x18  
4.25x13 x 2-0

1459. Kalinskiy, D

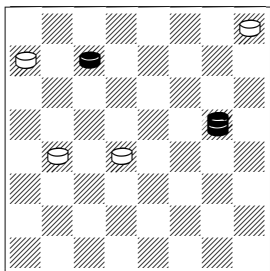

1.27-31 29-25  
[ 1...16-11 2.31-22 28-24 3.17-  
14 24-20 4.14-3 20-16 5.3-12 x  
]  
2.17-14!  
[ 2.17-7? 25-21 3.7x20 28-24  
4.20x27 15-11= ]  
[ 2.17-3? 16-12 3.31-27 25-21  
4.27-31 21-17!= ]  
2...16-12  
[ 2...25-21 3.14-3 x ( or 3.31-  
13 x ) ]  
3.14-3 15-11 4.31-20 x 2-0

1460. Kalinskiy, D

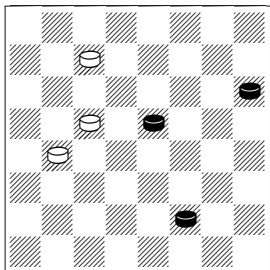

1.21-25 16-11 2.25-29 11-7 3.6-  
10 7x23 4.29-11 x 2-0

1461. Kalinskiy, D

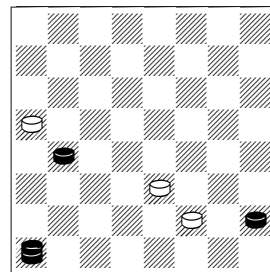

1.5-9! 20x11  
[ 1...6x13 2.4-11 10-6 3.11-4  
20x11 4.4x1 ]  
2.4x15! 10x19 3.9x2 19-15 4.2-  
7 2-0

1462. Kalinskiy, D

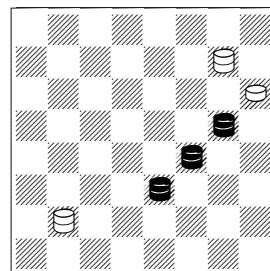

1.10-3 8-15  
[ 1...8-12 2.14-7 21x14 3.7x30  
x ]  
2.3-8 15x4 3.14-5 21x14 4.5x29  
x 2-0

1463. Kalinskiy, D

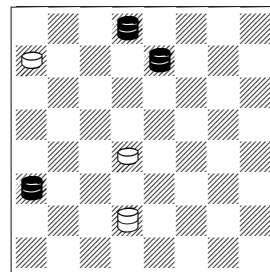

1...7-21  
[ 1...7-20 2.12-3 20-2 3.3-8 15-  
10 4.26-19 10-7 5.8-3 x ]  
2.26-22 15-10 3.12-19 10-7  
4.22-17 21x24 5.31x2 x 2-0

**1464. Kalinskiy, D**

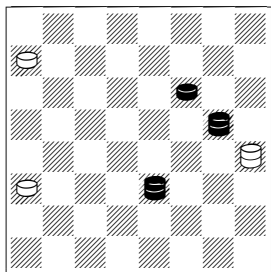

**1.10-3 28-24 2.3-14 12-8**  
[ 2...13-6 3.14-18 x ]  
[ 2...24-19 3.14-18 19-16 4.18-4 x ]  
**3.14-27 24x31 4.17-3 13x26**  
**5.3x30 x 2-0**

**1465. Kalinskiy, D**

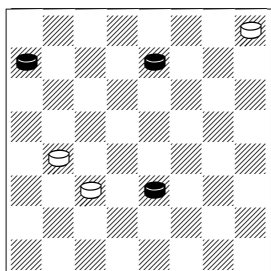

**1.26-30 16-12 2.10-15 11x18**  
**3.30-23 18x27 4.28-32 27-24**  
**5.32-18 x 2-0**

**1466. Kalinskiy, D**

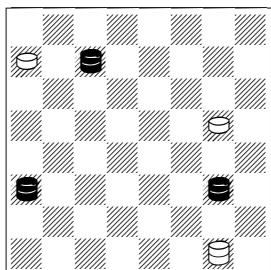

**1.27-18 17-14 2.18-15 14x5**  
**3.12-19 28-24 4.19x28 1x19**  
**5.28x1 x 2-0**

**1467. Kalinskiy, D**

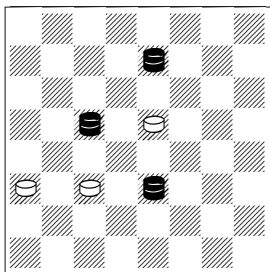

**1.10-21 12-8**  
[ 1...11-8 2.19-16 12x19  
3.26x3 x ]  
**2.19-15 8-3**  
[ 2...8-4 3.15x29 4-8 4.26-16  
11x20 5.29x4 x ]  
**3.15x25 3-12 4.25x8 12x3**  
[ 4...12x30 5.8-12 x ]  
**5.26-12 x 2-0**

**1468. Kalinskiy, D**

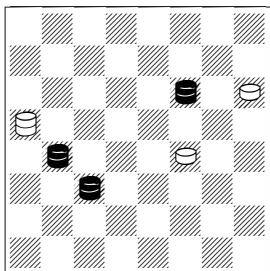

**1.22-13 14-10**  
[ 1...20-24 2.13-17 14-9 3.16-20  
21x14 4.20x27 14-10  
5.27x5 10-6 6.5-9 x ]  
**2.13-2 10-7 3.11-4 20x11 4.4x25**  
**21x30 5.2x20 x 2-0**

**1469. Kalinskiy, D**

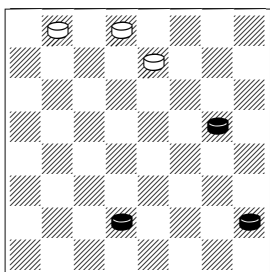

**1.7-10 32-27**  
[ 1...31-27 2.10-14 x ]  
**2.17-21 26-22 3.10-14 31-26**  
**4.14-17 22x13 5.21-25 x 2-0**

**1470. Kalinskiy, D**

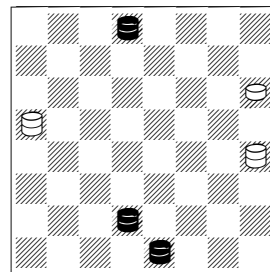

**1.7-10 21-17**  
[ 1...20-27 2.31x24 21-17  
[ 2...13-22 3.10-17 21x14 ( 3...22x13  
4.24-31 21-17 5.31-27 17-14 6.27x9 13x6  
7.2x13 x ) 4.24-10 14x7 5.2x29 x ]  
3.10x21 13-22 4.21-17 22x13 5.24-31 x ]  
**2.10x21 13-6 3.2x13 20-11 4.21-7**  
**11x2 5.31-20 x 2-0**

**1471. Kalinskiy, D**

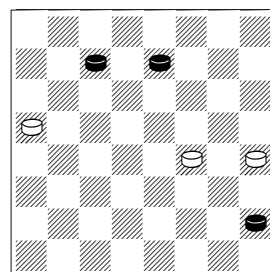

**1.26-31 14-10**  
[ 1...20-16 2.31-22 16-12 3.27-32  
14-10 4.22-15 10x19 5.32-18  
19-16 6.18-22 13-9 7.5x14 16-11  
8.22x4 12-8 9.4x11 ]  
**2.27-32 20-16 3.32-14 10x17**  
**4.5-9 13x6 5.31x20 2-0**

**1472. Kalinskiy, D**

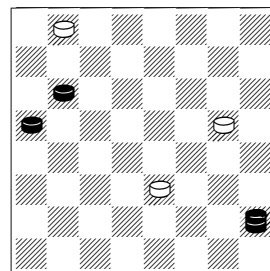

1.5-1 10-7 2.24-27 32x23 3.1-19  
23x16 4.20x2 17-14 5.2-6 2-0

1473. Kalinskiy, D

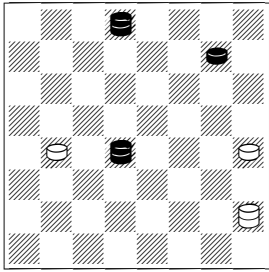

1.25-29 5-32

[ 1...16-11 2.15x8 5-32 3.8-12  
13-9 4.31-13 9-5 5.13-9 5x14  
6.12-23 x ]

2.15-6 32-28 3.6-1 13-9 4.31-27  
9-5

[ 4...16-11 5.27x5 11-7 6.29-11  
7x16 7.5-14 28-32 ( 7...16-12  
8.14-10 28x6 9.1x15 x ) 8.1-5  
32x9 9.5x12 x ]

5.27-32 x 2-0

1474. Kalinskiy, D

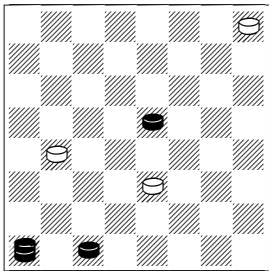

1.18-23 16-12 2.23-27 10-6 3.4-  
15 6-1

[ 3...6-2 4.27-31 2-9 ( 4...2-16  
5.31-20 x ) 5.15-25 29x22  
6.31x6 12-8 7.3x12 x ]

4.15-28 29-25 5.27-32 2-0

1475. Kalinskiy, D

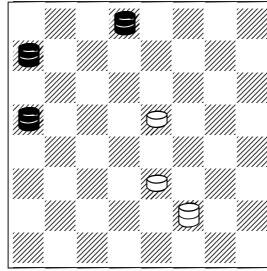

1.20-24 18-15 2.31-13 6-1 3.13-  
2 1-5 4.28-32 5-1 5.24-20 x 2-0

1476. Kalinskiy, D

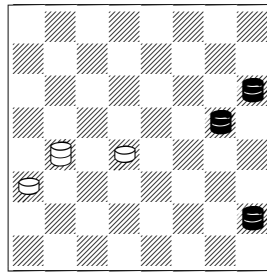

1.21-25 16-11 2.17-14 12-8

[ 2...11-4 3.25x11 4x9 4.5x18  
x ]

3.14-10 15x6 4.5-1 11x29 5.1x4  
x 2-0

1477. Kalinskiy, D

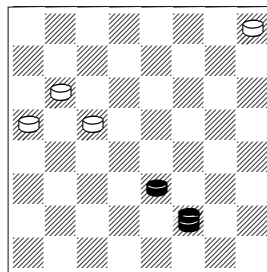

1.6-1 19-16

[ 1...20-16 2.10-15 19x10  
3.1x12 29-25 4.12-8 25-21 5.8-  
15 24-20 6.15-11 21-17 7.11-7  
17-13 8.7-2 x ]

2.1-5 16-12 3.5-18 20-16 4.18-  
22 24-19 5.22-15 2-0

1478. Kalinskiy, D

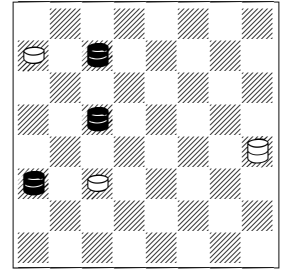

1.27-31 28-24

[ 1...13-9 2.19-15 11x18 3.31-  
24 28x19 4.12x5 x ]

[ 1...11-7 2.12-3 28-24 ( 2...7-2  
3.19-6 2x9 4.3-17 13x22  
5.31x2 x ; 2...13-2 3.3x14 2-11  
4.19-24 28x19 5.14-23 19x26  
6.31x4 x ) 3.3x14 24x15 4.14-  
17 13x22 5.31x17 15-11 6.17-  
3 x ]

2.19x28 11-7 3.28-6 13x2 4.12-  
3 2-13 5.3x17 x 2-0

1479. Kalinskiy, D

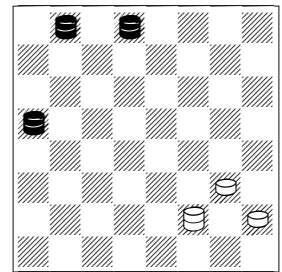

1.32-28 6-2

[ 1...5-1 2.31-24 6-2 3.24-19  
1x24 4.28x13 x ]

2.31-17 5-1 3.17-10 1x15  
4.28x13 2-6 5.13x2 2-0

1480. Kalinskiy, D

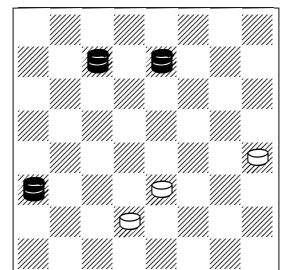

1.26-22 7-3

[ 1...7-2 2.27-24 2-6 3.22-17  
13x22 4.24-15 10x19 5.12x2 x  
]  
2.12-30 10-6 3.22-8 3x12 4.27-  
23 12x26 5.30x1 x 2-0

**1481. Kalinskiy, D**

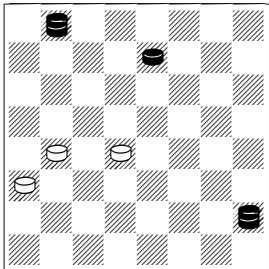

1.5-23 16-11 2.26-31 11-8  
[ 2...12-8 3.23-16 11x20 4.31-  
24 20x27 5.32x4 x ]  
3.23-16 12x19 4.32-23 19x26  
5.31x4 x 2-0

**1482. Kalinskiy, D**

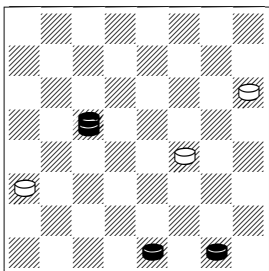

1.1-6 14-9  
[ 1...21-17 2.6-10 14x7 3.2x11  
17-14 4.19-6 14-10 5.6x15 12-  
8 6.11x4 ]  
[ 1...14-10 2.6x15 12-8 3.2-7  
21-17 4.19-28 17-14 ( 4...17-  
13 5.28-32 8-4 6.7-11 x ; 4...8-  
3 5.15-19 3x24 6.28x21 x )  
5.15-18 14x23 6.7-11 8x15  
7.28x10 x ]  
2.6x13 12-8 3.13-17 21x14 4.19-  
10 14x7 5.2x4 x 2-0

**1483. Kalinskiy, D**

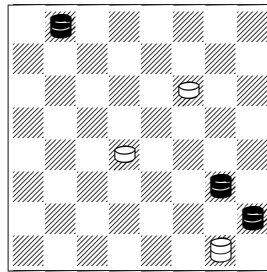

1.9-2 15-11  
[ 1...22-17 2.32-27 15-11  
3.2x20 1-15 4.20-24 15x28  
5.5-1 28-32 6.1-5 32x9 7.5x21  
x ]  
2.2x20 22-18 3.32x9 1-15 4.20-  
24 15x28 5.5-1 x 2-0

**1484. Kalinskiy, D**

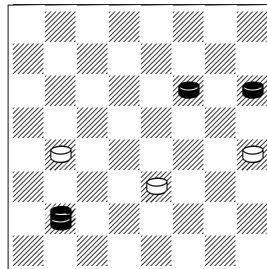

1.8-12 16-11 2.12-8 11x4 3.21-  
25 13-9 4.25-29 4x25 5.29x13 x  
2-0

**1485. Kalinskiy, D**

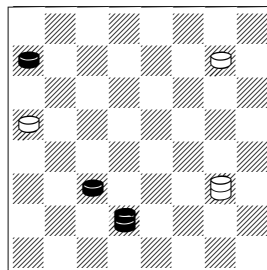

1.28-32 9-6  
[ 1...9-13 2.7-2 ( 2.32-18 x )  
2...13-22 3.2-6 22x4 ( 3...22x8  
4.6-24 20x27 5.32x4 x ) 4.6-24  
20x27 5.32x29 x ]  
2.32-28 6-13 3.28-6 13x2 4.7-21  
2x16 5.21x12 x 2-0

**1486. Kalinskiy, D**

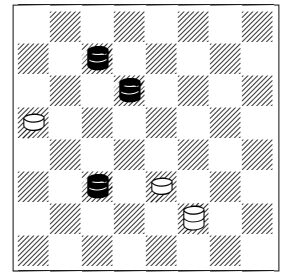

1.23-5 20-16  
[ 1...6-13 2.27-31 20-16  
3.11x20 10-6 4.5-1 6-2 5.1-15  
x ]  
2.11x20 6-2 3.27-31 10-7 4.5-9  
2x13 5.20x2 x 2-0

**1487. Kalinskiy, D**

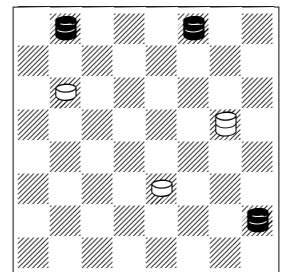

1.5-18 24-19  
[ 1...10-6 2.32-27 24x31 3.18-  
22 17x26 4.30x1 x ]  
[ 1...17-13 2.32-27 24x31 3.18-  
22 13x26 4.30x1 x ]  
2.30x16 10-6 3.16-19 6-2 4.19-6  
2x23 5.32x21 x 2-0

**1488. Kalinskiy, D**

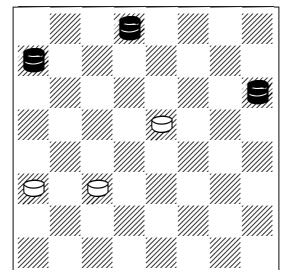

1.31-26 12-8  
[ 1...18-15 2.28x10 12-8 3.26-  
16 11x20 4.21-25 8-3 5.25-21  
x ]  
2.28-15 8-3 3.15x22 3-12 4.22x8  
12x3

[ 4...12x30 5.8-12 x ]  
**5.26-12 x 2-0**

**1489. Kalinskiy, D**

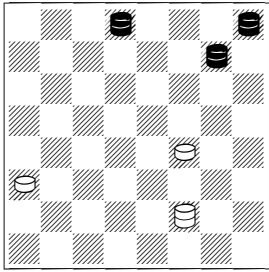

**1.25-21 14-9 2.31-27 9-5**  
 [ 2...12-8 3.27x5 x ]  
**3.29-8 12x3 4.27-14 3x17**  
**5.21x1 x 2-0**

**1490. Kalinskiy, D**

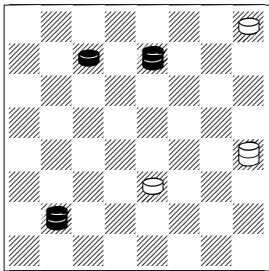

**1.27-31 13-2**  
 [ 1...29-25 2.8x29 13-9 ( 2...13-2 3.26-13 10-6 4.29-11 2x20 5.13x2 x ) 3.26-13 10-6 4.29-22 6-2 5.13x6 2x26 6.31x13 x ]  
**2.26-19 10-7 3.19-6 2x9**  
 [ 3...2x13 4.8-22 13x26 5.31x3 x ]  
**4.8-25 29x22 5.31x20 x 2-0**

**1491. Kalinskiy, D**

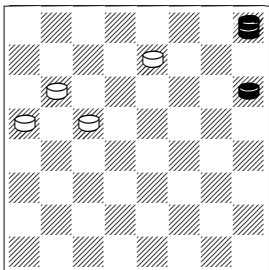

**1.29-18 19-16**

[ 1...20-16 2.21-25 26-22 3.25-29 22x15 4.29x31 x ( 4.29x27 ) ]  
**2.21-25 26-22 3.18-32 22x29**  
**4.32-28 16-12**  
 [ 4...29-25 5.28x29 x ]  
**5.28x15 x 2-0**

**1492. Kalinskiy, D**

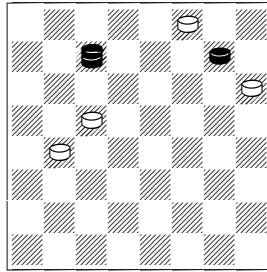

**1.27-14 16-12**  
 [ 1...19-15 2.25-29 21-17 3.14x21 16-11 4.21-14 30-26 5.14-18 15x22 6.29x4 x ]  
**2.14-3 21-17 3.3x21 12-8 4.21-3 30x21 5.3x23 x 2-0**

**1493. Kalinskiy, D**

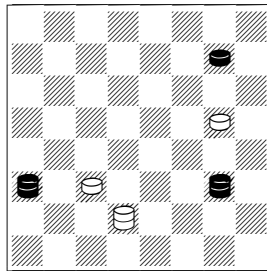

**1.9-27 7-3 2.25-29 11-7 3.27-20 7-2 4.29-11 2x16 5.20x21 x 2-0**

**1494. Kalinskiy, D**

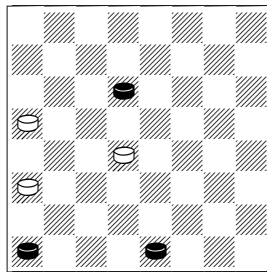

**1.23-26 15-11 2.26-30 12-8 3.2-7 11x2 4.4x11 2x16 5.30x12 x 2-0**

**1495. Kalinskiy, D**

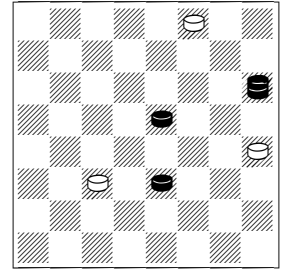

**1.18-22 13-9**  
 [ 1...11-8 2.22-25 x ]  
**2.22-26 30x23 3.10-14 9x18**  
**4.21-30 11-8 5.30x3 x 2-0**

**1496. Kalinskiy, D**

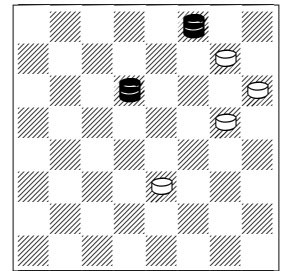

**1.23-14 17-13**  
 [ 1...10-6 2.14-9 6x13 3.30-23 x ]  
**2.14x7 13-9 3.7-17 21x14**  
**4.30x10 9-5 5.10-1 x 2-0**

**1497. Kalinskiy, D**

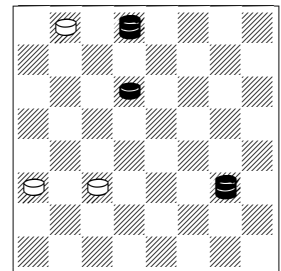

**1.31-17 12-8 2.17-3 8-4 3.3-8 11-7**  
 [ 3...32-27 4.23x32 11-7 5.9-23 4x27 6.32x3 x ]  
**4.9-2 4x27 5.2x31 x 2-0**

**1498. Kalinskiy, D**

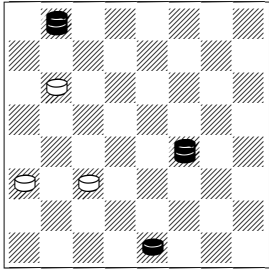

**1.32-28 24-20**

[ 1...12-8 2.28x1 8-4 3.1-5 11-7 4.2x11 x ]

**2.28-19 12-8**

[ 2...11-8 3.19-15 8-4 4.15-29 20-16 5.14-18 4x22 6.29x20 12-8 7.20-11 8x15 8.2-7 x ]

**3.14-3 8-4 4.3-8 11-7 5.2x11 x 2-0**

**1499. Kalinskiy, D**

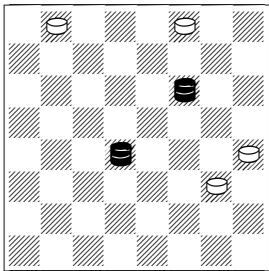

**1.15-28 9-5 2.28-1 32-28 3.22-31 30-25 4.31-20 25-22 5.20-16 x 2-0**

**1500. Kalinskiy, D**

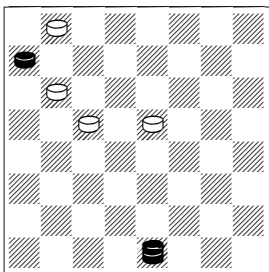

**1.2-11 18-14 2.11-20 14-10**

[ 2...14-9 3.20x5 19-15 ( 3...19-16 4.5-27 32x23 5.28-32 23-18 6.32x14 16-11 7.14-3 x ) 4.5-14 15-11 5.14-3 x ]

**3.20x27 32x23 4.28-32 19-15 5.32x7 2-0**

**1501. Kalinskiy, D**

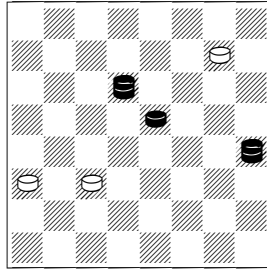

**1.13-2 11-8 2.23-26 8-4**

[ 2...25-22 3.18x25 8-4 4.26-22 12-8 5.22-11 8x15 6.25-29 15-10 7.2-13 10-7 ( 7...4-8 8.29x4 10-7 9.4-11 x ) 8.13-22 4x25 9.29x2 x ]

[ 2...8-3 3.2-11 3-10 4.26-22 25-21 5.18-23 10-24 6.22-31 24-28 7.31-13 28-32 8.23-26 x ]

**3.26-16 12x19 4.2-13 4x22 5.13x12 x 2-0**

**1502. Kalinskiy, D**

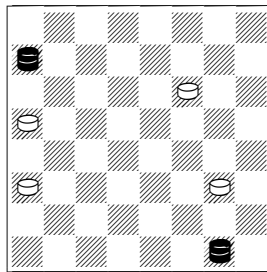

**1.28-15 22-17 2.1-5 9-6**

[ 2...12-8 3.5x21 8-3 4.15-10 3x14 5.21x7 ]

[ 2...17-14 3.15-19 20-16 ( 3...12-8 4.19-10 14x7 5.5x12 x ; 3...9-6 4.19x1 x ) 4.19-23 16-11 5.23-18 14x23 6.5x4 x ]

**3.15x1 12-8 4.5-14 17x10 5.1x4 x 2-0**

**1503. Kalinskiy, D**

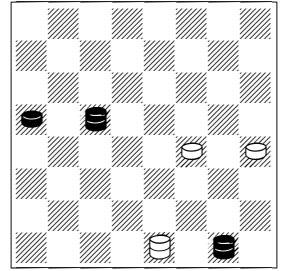

**1.19-23 2-9**

[ 1...13-9 2.23-16 14-10 3.1x28 9-5 4.16-11 2x16 5.20x11 5-1 6.11-15 x ]

**2.1-5 9-2 3.23x9 13x6 4.5-1 2-7 5.1x3 2-0**

**1504. Kalinskiy, D**

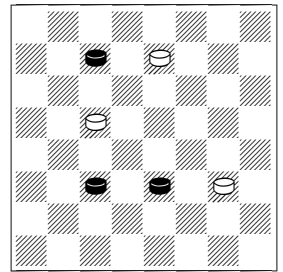

**1.10-14 9x18 2.27-31 26-23**

**3.31-13 19-15 4.13-22 15x8**

[ 4...18x25 5.11x27 x ]

**5.22x4 x 2-0**

**1505. Kalinskiy, D**

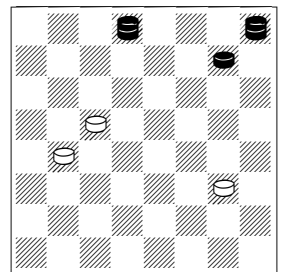

**1.31-13 9-5 2.13-17 16-12**

[ 2...5-1 3.25-30 16-12 4.30x16 12x19 5.17-10 1x15 6.29x4 x ]

**3.25-30 5-1 4.30x16 12x19 5.17-10 x 2-0**

**1506. Kalinskiy, D**

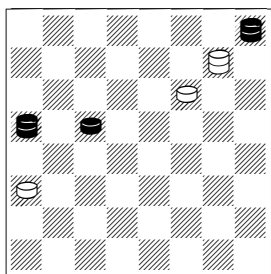

**1.20-27 25-30**

[ 1...12-8 2.27-18 22x24  
3.29x4 x ]

**2.29x15 30x16 3.27-20 16-30**

**4.15-19 30x16 5.20x11 x 2-0**

**1507. Kalinskiy, D**

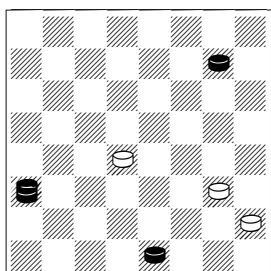

**1.12-8 15-10 2.8-3 10-6**

[ 2...9-6 3.3x14 6-1 4.14-32 1-  
15 5.25-29 x ]

**3.3-14 9x18 4.2x9 5x14 5.25-29**

**x 2-0**

**1508. Kalinskiy, D**

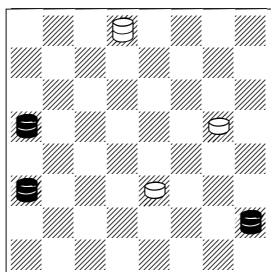

**1.12-8 17-13**

[ 1...31-26 2.20-24 26-12  
3.24x1 12x3 4.1-10 3x14  
5.5x32 x ]

**2.8-3 10-6**

[ 2...13-9 3.3x14 9x18 4.5x27  
31x24 5.20x31 x ]

**3.3-17 13x22 4.5-27 31x24**

**5.20x2 x 2-0**

**1509. Kalinskiy, D**

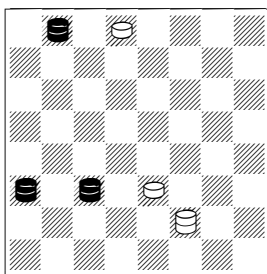

**1.12-8 6-13 2.11-20 10-6 3.8-22**

**13x26 4.32-27 31x24 5.20x2 x  
2-0**

**1510. Kalinskiy, D**

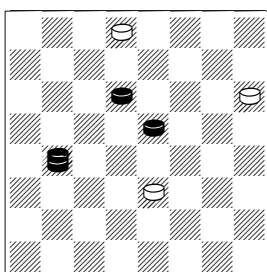

**1.16-2 21-17 2.2-20! 17-13**

[ 2...10-6 3.23-27 31x24  
4.20x2 ]

[ 2...31-26 3.23x30 10-6 ( 3...  
17-13 4.30-19 ) 4.18-22  
17x26 5.30x1 ]

**3.20-24! 10-7 4.23-26 31x15**

**5.24x3 13-9 6.3-10 2-0**

**1511. Kalinskiy, D**

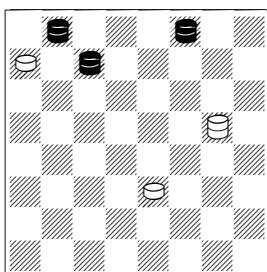

**1.27-31 17-13**

[ 1...17-21 2.32-9 10-7 3.9-14  
21x10 4.30-19 10x24 5.31x2 x  
]

**2.30-19 13-2**

[ 2...10-7 3.32-9 13x24 4.31x2  
x ]

**3.19x1 2-11 4.1-24 28x19 5.32-  
23 19x26 6.31x4 x 2-0**

**1512. Kalinskiy, D**

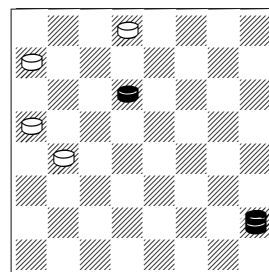

**1.5-18 16-12**

[ 1...28-24 2.18-25 24-19 3.25-  
30 19x26 4.30x12 x ]

**2.18-22 28-24 3.23-27 31-26**

**4.22x31 12-8 5.31-22 24x31**

**6.22x4 x 2-0**

**1513. Kalinskiy, D**

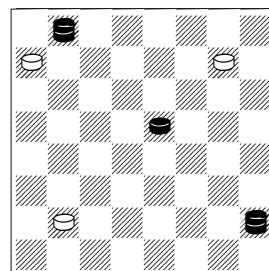

**1.5-14 28-24**

[ 1...8-4 2.32-27 4x22 3.27-31  
x ]

**2.14-17 24-20 3.17-22 20-16**

**4.22x29 16-11 5.18-23 8-4**

**6.29x8 x 2-0**

**1514. Kalinskiy, D**

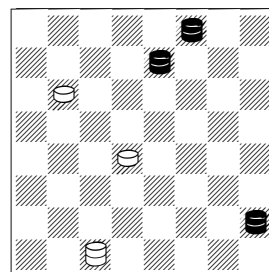

**1.26-12 3-21**

[ 1...24-19 2.30x16 3-21 3.16-  
26 15-11 4.26-22 11-7 5.5-14  
21x10 6.22-11 7x16 7.12x1 x ]

2.12-8 15-10 3.5-9 10-7 4.9-14  
21x10 5.8-15 10x19 6.30x2 x 2-0

1515. Kalinskiy, D

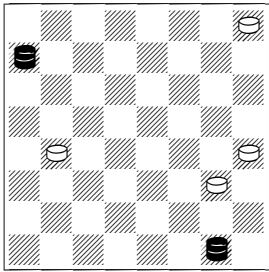

1.28-24 16-11

[ 1...9-5 2.24-20 16-12 3.20-11 x ]

2.1-5 9-6 3.24x1 11-8 4.5-9  
13x6 5.1x4 2-0

1516. Kalinskiy, D

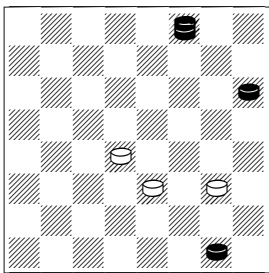

1.30-16 9-6

[ 1...9-5 2.16-20 x ]

2.16-2 15-11 3.2x13 11-8 4.21-25  
10-7 5.25-29 8-3 6.13-2 x 2-0

1517. Kalinskiy, D

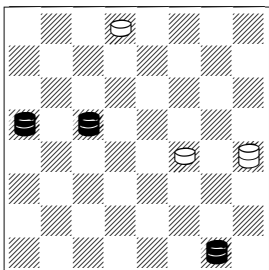

1.19-24 14-9 2.1-5 31-26

[ 2...31-27 3.24x31 9-6 4.5-1 6-2  
5.1-15 x ]

3.5x30 13-22 4.30-26 22x31  
5.24-27 31x24 6.20x31 x 2-0

1518. Kalinskiy, D

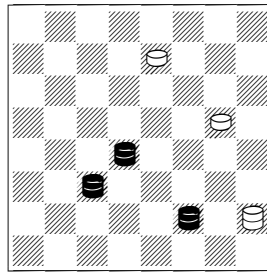

1.6-1 17-13 2.15-19 5-23 3.19-12  
23-27 4.12x30 13-9 5.30-21  
9-5 6.11-2 27-31

[ 6...27-20 7.21-17 20-31 8.17-13  
31-20 9.13-31 x ]

7.21-14 31-13 8.14-7 13-31 9.2-13  
31-20 10.7-2 20-31

[ 10...20-27 11.13-9 5x14 12.1-10  
14x7 13.2x31 ]

11.2-20 2-0

1519. Kalinskiy, D

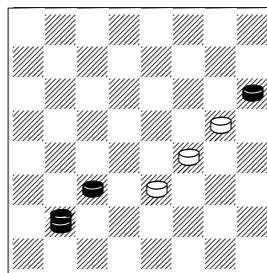

1.11-15 10x19 2.8-12 19-15  
3.12-8 15-10 4.8-18 14x23  
5.21x7 2-0

1520. Kalinskiy, D

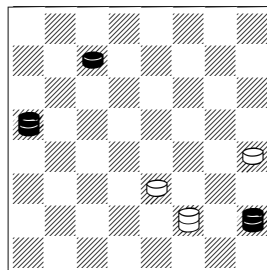

1.5-18 6-1

[ 1...13-9 2.18x5 6-13 ( 2...6-2  
3.27-31 10-7 4.5-9 2x13  
5.20x2 x ) 3.27-31 10-6 4.5-1  
6-2 5.1-15 x ]

[ 1...10-7 2.20x9 13x6 3.18-9 x ]

2.27-32 13-9

[ 2...10-6 3.20-2 1-5 4.2x9  
5x23 ( 4...13x6 5.18-23 5x27  
6.32x2 x ) 5.32x5 x ]

3.18x5 10-7 4.20x2 1-15 5.2-6  
15x1 6.32-28 x 2-0

1521. Kalinskiy, D

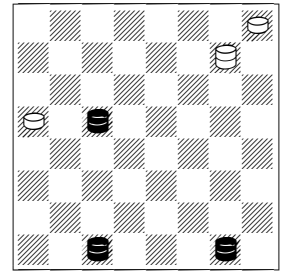

1.3-14 25-11 2.19-6 11-8

[ 2...29-25 3.14-32 11-4 4.6-24  
20x27 5.32x29 ]

3.1-5 8-22 4.14-32 20-16 5.6-19  
16x23 6.32x25 2-0

1522. Kalinskiy, D

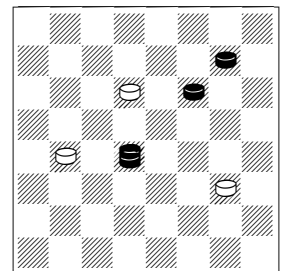

1.15-28 23-18 2.22x15 16-12  
3.25-30 12-8 4.30-16 8-3

[ 4...8-4 5.16-11 9-5 6.15-19  
4x24 7.28x1 x ]

5.16-7 3x19 6.28x13 x 2-0

1523. Kalinskiy, D

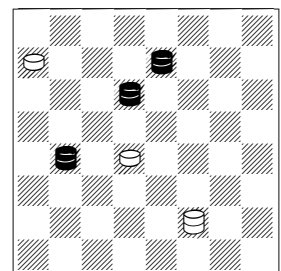



1.16-2 6-1

[ 1...6-13 2.26-31 15-10 3.23-19 x ]

2.26-31 15-11 3.2x16 1-15 4.23-19 15x24 5.31x20 2-0

1524. Kalinskiy, D

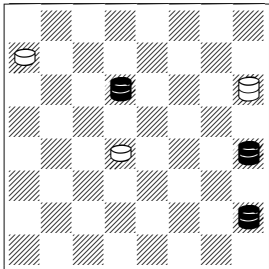

1.23-32 21-30

[ 1...15-11 2.5-18 x ]

2.13-22 15-10 3.5-1 10-7 4.1-24 28x19 5.22-26 30x23 6.32x3 x 2-0

1525. Kalinskiy, D

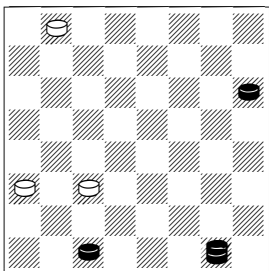

1.1-6 11-7

[ 1...12-8 2.3x12 11-7 3.6-2 7-3 4.2-9 x ]

2.3x10 12-8 3.21-25 8-3 4.10-15 3-10 5.6-1 10x28 6.25-30 x 2-0

1526. Kalinskiy, D

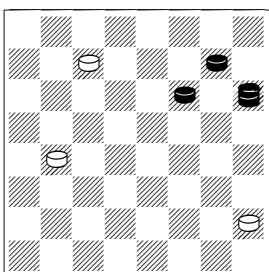

1.25-29 16-11 2.21-17 11-8

[ 2...5-1 3.17-10 1x25 4.29x8 x ]

3.17-3 8-4 4.3-10 4x25 5.29x32

5-1 6.32-28 x 2-0

1527. Kalinskiy, D

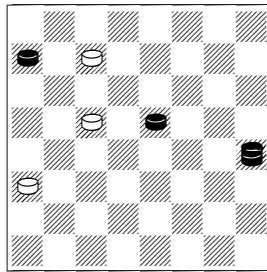

1.13-26 19-16 2.18-23 27x18

3.26-23 18x27 4.28-32 27-24

5.32-28 24-19

[ 5...24-20 6.28-15 x ]

6.28x15 x 2-0

1528. Kalinskiy, D

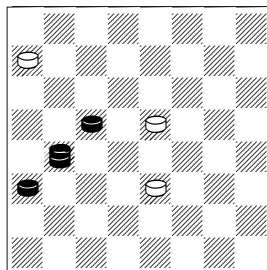

1...18-15

[ 1...28-24 2.19x28 10-6 3.16-11 18-14 4.11-2 6-1 5.12-16 14-10 6.16-19 1-5 7.28-32 x ]

[ 1...18-14 2.16-2 14-9 3.2x13 10-7 4.13-2 7-3 5.2-11 3-14 6.11-18 14x16 7.12x19 x ]

2.16-2 15x24 3.12-16 24-20 4.2-11 10-6 5.11-4 20x11 6.4x1 2-0

1529. Kalinskiy, D

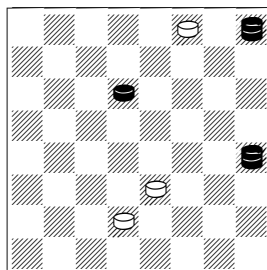

1.13-2 7-3 2.29-18 3-12 3.2-20

12x26 4.20-31 26-12 5.18-23

12x26 6.31x3 x 2-0

1530. Kalinskiy, D

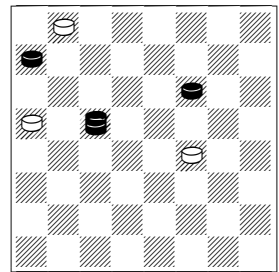

1.19-6

[ 1.19-15 14-10 2.15x6 x ]

[ 1.19-1 14-10 2.1x15 x ]

1...20-16 2.22-25 16-11 3.6-15

11x18 4.25-29 14-9 5.29x15 9-5

6.15-1 2-0

1531. Kalinskiy, D

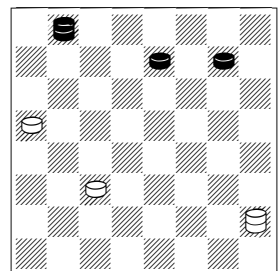

1.26-30 5-1 2.32-28 1-5 3.25-29

11-7 4.28-24 20x27 5.29-18

5x23 6.30x2 x 2-0

1532. Kalinskiy, D

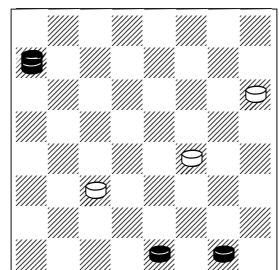

1.1-6 21-17

[ 1...14-9 2.6x13 11-8 3.13-17 21x14 4.28-10 14x7 5.2x4 x ]

2.28-24 17-13 3.24-20 11-7

[ 3...14-9 4.20x7 9-5 5.6-9 x ( 5.7-10?? 13-9!! 6.6x13 5-1= ) ]  
 4.2x11 14-9 5.20-16 9x2 6.16-20 x 2-0

**1533. Kalinskiy, D**

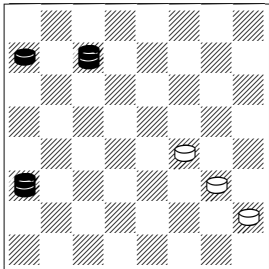

**1.28-32 14-10**  
 [ 1...5-1 2.32-28 9-5 3.27x9 5x14 4.12-19 1x24 5.28x21 x ]  
**2.32-28 10-7 3.12-3 7-2 4.27-20 5-1 5.3-10 1x15 6.28x13 x 2-0**

**1534. Kalinskiy, D**

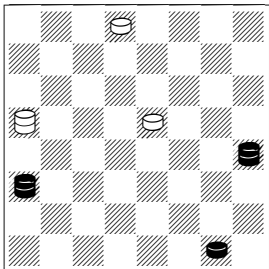

**1.13-2 31-26**  
 [ 1...20-27 2.12-8 18-14 3.2-7 14-9 4.7-2 9-5 5.8-3 x ]  
**2.12x30 20-31 3.2-13 18-15 4.30-21 31-20 5.21-7 20x2 6.1-6 x 2-0**

**1535. Kalinskiy, D**

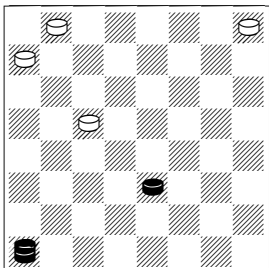

**1.4-11 28-24 2.11-20 32-27 3.20-11 24-20 4.11-15 27-23 5.15x28 23-18 6.28-32 x 2-0**

**1536. Kalinskiy, D**

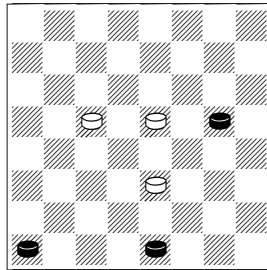

**1.17-21 19-16**  
 [ 1...18-14 2.21-25 14-9 3.25-30 10-6 4.30x16 6-1 5.16-23 9-5 6.23-32 1-28 7.2-6 28x1 8.32-28 x ]  
**2.21-25 16-11 3.25-29 18-15 4.29-22 10-7 5.4-8 11x4 6.2x18 x 2-0**

**1537. Kalinskiy, D**

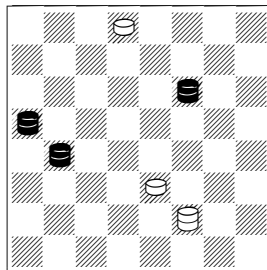

**1.22-8 31-27**  
 [ 1...6-13 2.16-30 31-27 3.20x31 13-2 4.31-20 10-7 5.8-3 2-13 6.3x14 13-22 7.30-26 22x31 8.14-27 31x24 9.20x31 x ]  
**2.20x31 6-9 3.16-19 10-7 4.19-6 9x2 5.8-3 2-13 6.3x17 x 2-0**

**1538. Kalinskiy, D**

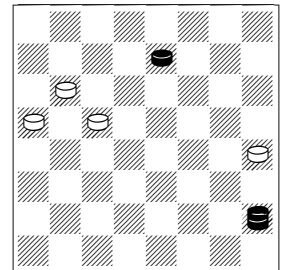

**1.26-31 19-15 2.5-14 13-9 3.14x5 15-11 4.5-27 11-7**  
 [ 4...20-16 5.27x20 16-12 6.20x2 12-8 7.2-11 x ]  
**5.31-17 24x31 6.17x3 x 2-0**

**1539. Kalinskiy, D**

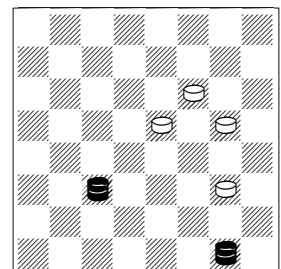

**1.11-7 18-14**  
 [ 1...17-13 2.7-14 9-5 3.14x27 22-18 4.27x14 13-9 5.14-32 x ]  
**2.7-2 17-13 3.2-7 22-17 4.7-16 9-5 5.16-30 13-9 6.30-23 x 2-0**

**1540. Kalinskiy, D**

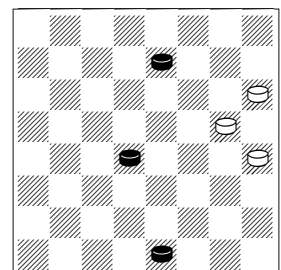

**1.26-31 17-14 2.31-24 13-9 3.24-19 9-5 4.2-6 21-17**  
 [ 4...5-1 5.6-10 14x7 6.19-28 1x19 7.28x3 x ]  
**5.19-30 14-10**  
 [ 5...17-13 6.6-9 13x6 7.15-18 14x23 8.30x1 x ]  
**6.30-21 10x1 7.21x10 x 2-0**

**1541. Kalinskiy, D**

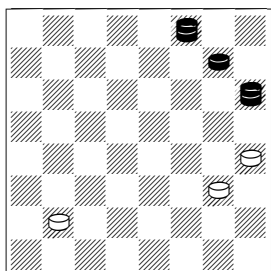

**1.25-29 8-3 2.30-19 9-5 3.29-15 13-9**

[ 3...5-1 4.19-28 1x19 5.28x10 x ]

[ 3...3-12 4.21-30 12x23 5.30x19 5-1 6.19-28 x ]

**4.15-10 3x14 5.21x10 5-1 6.19-28 1x15 7.28x13 x 2-0**

**1542. Kalinskiy, D**

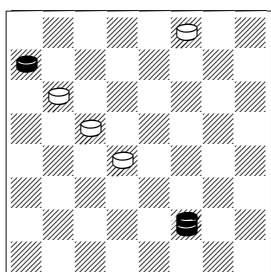

**1.28-32 24-20**

[ 1...15-10 2.6x15 19x10 3.32-28 x ]

**2.6-13 30-25 3.13-31 25-21**

[ 3...19-16 4.31-24 20x27 5.32x20 x ]

[ 3...20-16 4.32-23 19x26 5.31x20 x ]

**4.32-23 19x26 5.31x11 21-17**

**6.11-7 17-13 7.7-2 x 2-0**

**1543. Kalinskiy, D**

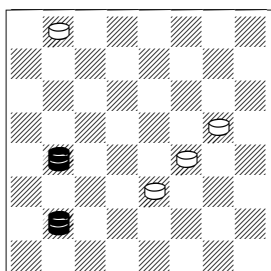

**1.16-12 32-27 2.8-11 27-24 3.12-30 10-7 4.11x2 14-10 5.30-21 17-14 6.21-25 24-20 7.25-11 x 2-0**

**1544. Kalinskiy, D**

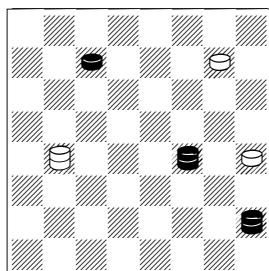

**1.27-32 25-22**

[ 1...16-11 2.32-28 13-9 3.28-15 11x22 4.14-18 22x4 5.5x29 x ]

**2.32-28 16-30**

[ 2...16-2 3.14-18 22x15 4.28x6 x ]

**3.14-21 22-17 4.21x7 30-25**

**5.28-1 25-29 6.7-10 13-9**

[ 6...29-4 7.10-17 13x22 8.1-15 4x18 9.5x32 x ]

**7.5x18 x 2-0**

**1545. Kalinskiy, D**

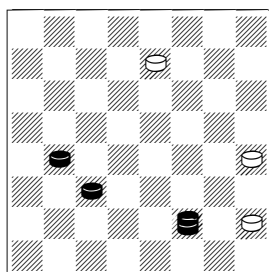

**1.16-19 26-23**

[ 1...5-1 2.11-15 1x10 3.15x6 26-22 4.19-23 22-17 5.23-27 17-14 6.27-32 13-9 7.6x13 14-10 8.32-14 10x17 9.13x22 x ]

**2.19x26 5-1 3.6-28 13-9 4.26-31**

**9-6 5.31-13 6-2 6.11-15 1x19**

**7.28x6 x 2-0**

**1546. Kalinskiy, D**

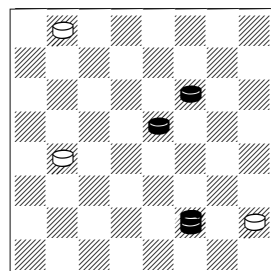

**1.22-25 32-27**

[ 1...5-1 2.25-29 1x22 3.29x20 x ]

[ 1...16-11 2.25-30 5-1 (2...11-8 3.6-9 5x23 4.30x3 x) 3.18-23 1x26 4.30x7 x ]

**2.25-29 16-12 3.6-28 5-1 4.18-23 27x18 5.29x15 1x19 6.28x15**

**12-8 7.15x4 2-0**

**1547. Kalinskiy, D**

*(up)*

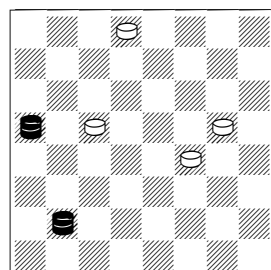

**1.20-2 19-16**

[ 1...17-13 2.8-3 14-9 3.3-17 13x22 4.2x16 x ]

[ 1...14-10 2.8-3 17-14 3.3-12 19-15 4.12-8 x ]

**2.2x20 14-10 3.8-18 17-13**

[ 3...10-6 4.18-27 31x24 5.20x2 x ]

**4.18-5 10-6 5.20-24 6-2 6.24-6**

**2x9 7.5x32 2-0**

**1548. Kalinskiy, D**

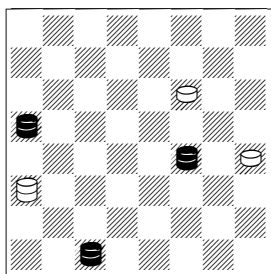

**1.20-2 12-30 2.3-12 30-25 3.12-30 25-29**

[ 3...22-18 4.30x21 18x9 5.21-17 13x22 6.2x26 x ]

[ 3...25-21 4.14-27 21-3 5.2-11 x ]

**4.14-17 22-18**

[ 4...13-9 5.2x13 22-18 6.30-25 29x22 7.17x26 x ]

**5.30-25 13x22 6.2-9 22-17 7.25x4 x 2-0**

**1549. Kalinskiy, D**

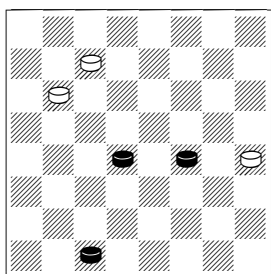

**1.15-18 24-19 2.3-7**

[ 2.3-8 19-16 3.18-22 27-24 4.8-12 24-19 5.22-25 16-11 6.25-29 19-15 ( 6...11-7 7.14-17 13x22 8.29x2 ) 7.12-16 11x20 8.29x11 ]

[ 2.18-22 19-15 3.22-25 15-10 4.14x7 13-9 5.25-29 9-5 6.7-10 5-1 7.10-14 1-6 8.14-17 6-2 9.29-4 2-13 10.17-21 27-23 11.21-25 ( 11.3-7 13-2 12.7-10 2-16 13.21-25 16-12 14.25-29 12-3 15.10-15 3-17= ) 11...23-18 12.4x22 13x26= ]

**2...27-24 3.18-22 19-15 4.22-25 24-20**

[ 4...24-19 5.25-29 15-10 6.29-25 10x3 7.25-21 3x17 8.21x28 x ]

**5.25-29 15-10 6.7-11 10x17 7.29-18 2-0**

**1550. Kalinskiy, D**

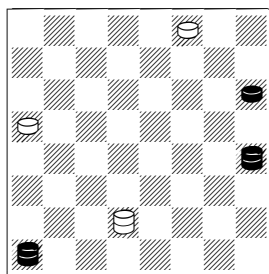

**1.13-2 7-3**

[ 1...7-14 2.2-16 20x11 3.4x9 2.4-18 3-12 3.2-13 20-16 4.13-17 16-11 5.18x8 12x3 6.17-14 3x17 7.21x14 2-0

**1551. Kalinskiy, D**

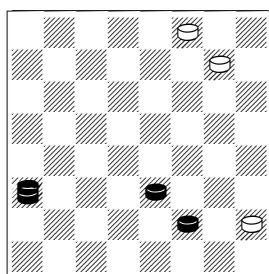

**1.10-15 25-22 2.6-9 5x14 3.12-23 22-18 4.15x22 14-10 5.22-26 10-7**

[ 5...10-6 6.23-32 30x23 7.32x2 x ]

[ 5...30-25 6.23-14 10x17 7.26-30 17-13 8.30x21 13-9 9.21-10 9-5 10.10-1 x ]

**6.23-32 30x23 7.32x3 x 2-0**

**1552. Kalinskiy, D**

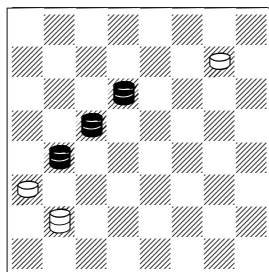

**1.23-27 8-22 2.27-20 22-13**

[ 2...12-8 3.16-11 8x24 4.20x17 ]

**3.16-11 25-21 4.19-28 13-31 5.11-15 31-13**

[ 5...21-17 6.15-24 12-8 ( 6...17-14 7.24-27 31x24 8.28x17 12-8 9.20-11 8x15 10.17-7 ) 7.24-27 31x24 8.28x4 ]

**6.15-18 21-17 7.20-2 17-14**

[ 7...12-8 8.18x4 17-14 9.28-32 14-10 10.32-28 ]

**8.18x9 13x6 9.28x1 12-8 10.2-11 8x15 11.1x19 2-0**

**1553. Kalinskiy, D**

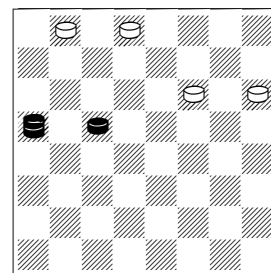

**1.20-11 22-17 2.19-23 17-14 3.11-29 31-26**

[ 3...32-28 4.23-26 31x22 5.29x9 x ]

[ 3...31-27 4.29-18 14-10 5.18-29 27x18 6.29x6 x ]

**4.23x30 14-10 5.29-25 10-7 6.30-16 21x30 7.16x2 x 2-0**

**1554. Kalinskiy, D**

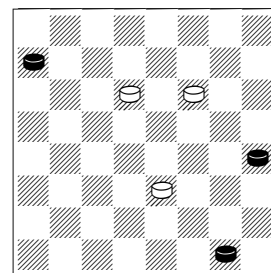

**1.28-32 23-19 2.32-9!!**

[ 2.32-28? 19-16 3.28x6 16-11 4.6-10 11-8 5.10-15 8-3= ]

**2...19-16**

[ 2...10-7 3.13-17 22x6 4.1x3 ]

**3.9-2 16-12 4.2-6! 10-7 5.13-17 22x13 6.6-9 13x6 7.1x3 2-0**

**1555. Kalinskiy, D**

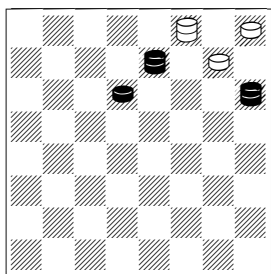

**1.21-17 25-21**

[ 1...25-22 2.17-3 22x31 3.3-12 30x19 4.12x23 ]

**2.17-3 21-17 3.3x21 29-25 4.21-17 25-22**

[ 4...25-21 5.17-3 30-25 6.26-17 21x14 7.3x30 x ]

**5.17-3 22x31 6.3-12 30x19 7.12x23 x 2-0**

**1556. Kalinskiy, D**

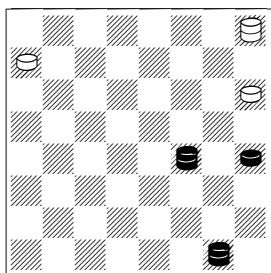

**1.13-17 29-4 2.1-5 28-24 3.5-1 24-20**

[ 3...4-11 4.1x28 11-20 5.28-15 20-31 6.15-22 31-20 7.22-31 20-2 8.31-20 2-13 ( 8...2-6 9.14-32 21x14 10.32x2 ) 9.20-31 13x22 10.31x17 ]

**4.1-19 4-29 5.19-16 20x11 6.14-5 21x14 7.5x4 2-0**

**1557. Kalinskiy, D**

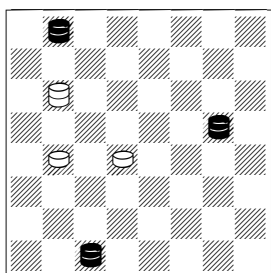

**1.17-21 24-20**

[ 1...24-31 2.3-8 16-11 3.8-4 31-22 4.32-18 22-13 5.18-23 13-2 6.23-14 2-13 7.21-25 13-31 8.14-32 31-13 9.32-28 x ]  
**2.32-5 16-12 3.21-25 20-11 4.3-14 12-8 5.14-10 15x6 6.5-1 11x29 7.1x4 x 2-0**

**1558. Kalinskiy, D**

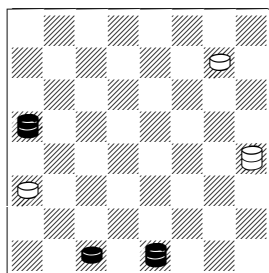

**1.20-27 13-26**

[ 1...13-22 2.2-13 22-4 3.27-18 4x22 4.13x31 x ]

[ 1...13-17 2.27-18 25-21 3.2-13 ]

**2.27-18 25-21 3.2-13 26-30**

**4.18-5 30-19 5.3-8 12x3 6.5-14 3x17 7.13x12 x 2-0**

**1559. Kalinskiy, D**

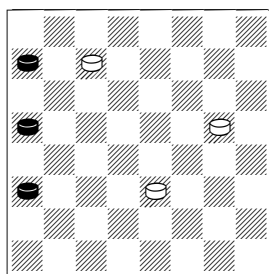

**1.28-32 27-24 2.20x27 10-6**

[ 2...10-7 3.32-28 17-14 4.28-15 14-9 5.27-32 9-5 6.15-11 7x16 7.12x19 5-1 8.32-28 1x24 9.28x19 x ]

**3.32-28 6-1**

[ 3...6-2 4.28-15 17-14 5.27-31 14-9 6.12-16 2x20 7.15-24 20x27 8.31x24 9-5 9.24-1 x ]

**4.27-32 1-5 5.28-19 17-14**

**6.32x9 5x16 7.12x19 x 2-0**

**1560. Kalinskiy, D**

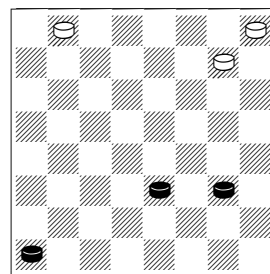

**1.10-14 25-22**

[ 1...25-21 2.14-18 29-25 3.18-23 21-17 4.23-26 x ]

**2.9-13 32-27 3.4-8 27-23 4.14-17 22-18 5.8-11 23-19 6.17-22**

**18x25 7.13-17 x 2-0**

**1561. Kalinskiy, D**

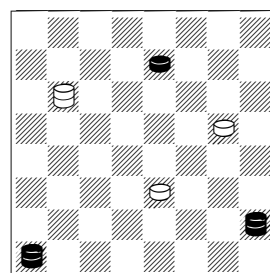

**1.4-29 17-13**

[ 1...10-7 2.5-27 24x22 3.29x2 x ]

[ 1...24-28 2.26-30 10-7 ( 2...17-14 3.5x18 28-32 4.30-23 10-6 5.18-22 32x25 6.29x1 x ; 2...17-13 3.30-19 28x15 4.29x11 10-6 5.11-15 x ) 3.5-14 17x10 4.30-19 28x15 5.29x2 x ]

**2.26-31 24-20 3.5-1 20-7 4.1x24**

**13-9 5.29-11 7x27 6.31x24 9-5**

**7.24-1 x 2-0**

**1562. Kalinskiy, D**

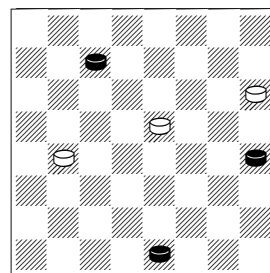

1.27-32 18-15 2.32-14 16-12  
 3.14-3 15-11 4.3-10 11-8  
 [ 4...12-8 5.10-3 8-4 6.3-8 11-7  
 7.2x11 x ]  
 [ 4...21-17 5.13x22 11-8 6.22-  
 25 8-3 7.10-15 x ]  
 5.13-17 21x7 6.2x4 12-8 7.4x11  
 x 2-0

**1563. Kalinskiy, D**

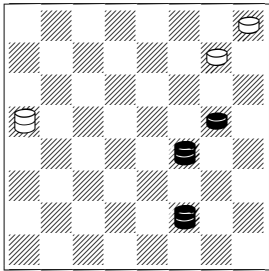

1.6-13 20-2  
 [ 1...20-16 2.17-22 25x9  
 3.13x20 x ]  
 [ 1...20-31 2.13-2 31x13 3.14-  
 9 13x6 4.2x13 ]  
 [ 1...25-22 2.17x26 20-11 3.26-  
 31 11-15 4.31-26 15-11 5.13-  
 22 11x25 6.14-21 25-30 7.26-  
 12 29-25 8.21-10 ]  
 2.14-10 25-21  
 [ 2...2-20 3.10-15 20-7  
 [ 3...20-27 4.17-21 x ]  
 [ 3...20-31 4.15-4 31-27 ( 4...31-20  
 5.17-21 25-22 6.13x31 ) 5.17-22 25x18  
 6.4x25 29x22 7.13x24 ]  
 [ 3...25-21 4.17-22 20-27  
 5.15-28 27-14 6.22-26 14-18  
 7.26-30 18-11 8.28-10 11-4  
 9.13-22 4x25 10.10-17 21x14  
 11.30x10 x ]  
 4.15-8 7x21 5.8-3 25-22  
 6.13x26 x ]  
 3.17-22 2-11 4.10-3 11x25 5.13-  
 17 21x14 6.3x30 29-25 7.30x21  
 x 2-0

**1564. Kalinskiy, D**

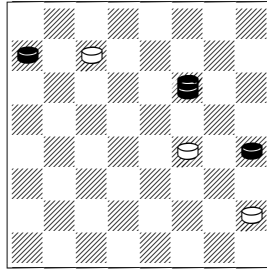

1.28-32 27-24  
 [ 1...14-9 2.32x23 9-6 3.22-15  
 x ]  
 2.32x9 5x14 3.13-17  
 [ 3.22-15 x ]  
 3...14x21 4.22-15 24-20 5.15-11  
 21-17 6.11-7 17-13 7.7-2 x 2-0

**1565. Kalinskiy, D**

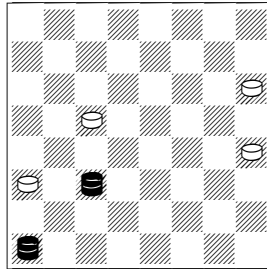

1.11-2 21-17 2.2-16 19-15  
 3.4x25 12x19 4.25-21 19-16  
 5.21x20 13-9 6.20-24 9-5 7.24-1  
 x 2-0

**1566. Kalinskiy, D**

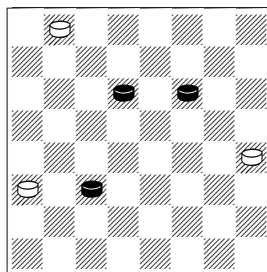

1.22-26 13-9 2.26-31 9-5  
 [ 2...9-6 3.11-16 12x26 4.31x2  
 x ]  
 3.31-24 5-1 4.24-28 1-5 5.28-10  
 5x27 6.11-16 12x19 7.10x31 x  
 2-0

**1567. Kalinskiy, D**

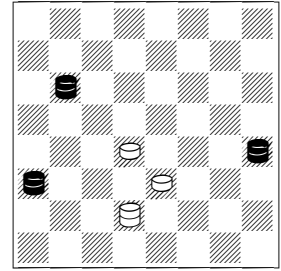

1.24-20 15-11 2.12-3 7-2 3.3x21  
 11-8 4.13-22 8-4  
 [ 4...8-3 5.22-11 2x16 6.20x7  
 3x10 7.21x3 x ]  
 5.21-25 2-13 6.20-31 13x26  
 7.31x22 x 2-0

**1568. Kalinskiy, D**

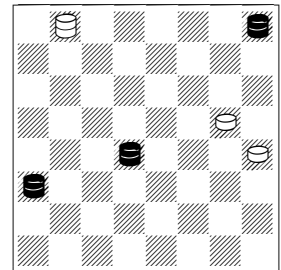

1.15-6 32-28 2.6-1 13-9 3.12-30  
 9-5 4.30-23 28-32 5.29-18 17-13  
 6.1-28 13-9 7.28-1 x 2-0

**1569. Kalinskiy, D**

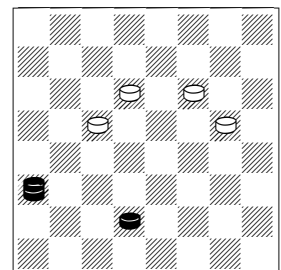

1.7-10 22-18  
 [ 1...17-13 2.10-15 19x10  
 3.12x7 13-9 4.7-10 9-5 5.10-1  
 x ]  
 [ 1...17-14 2.10x26 23x30  
 3.12x23 x ]  
 2.12-8 18-14  
 [ 2...17-14 3.10x17 19-15 4.17-  
 22 x ]

[ 2...19-15 3.10x26 17-14  
4.8x22 14-10 5.22-15 10x19  
6.26-30 19-15 7.30-21 15-11  
8.21-3 x ]

[ 2...19-16 3.8x13 16-11 4.13-  
22 x ]

**3.8-3 14x7 4.3x21 23-18 5.21-30  
18-15**

[ 5...19-15 6.30-25 18-14  
7.25x11 14-9 8.11-15 9-5 9.15-  
1 x ]

**6.30x16 15-10 7.16-2 x 2-0**

**1570. Kalinskiy, D**

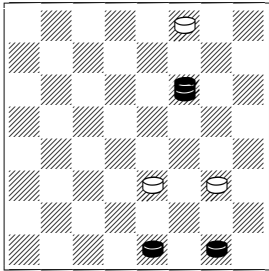

**1.22-8 9-6**

[ 1...30-26 2.8-12 26-22 3.12-  
16 22-17 4.16-20 17-13 5.20-  
16 9-6 6.2x9 13x6 7.16-2 x ]

**2.2x9 10-7 3.8-3 7-2 4.1-6 2-11  
5.3-7 11x2 6.9-13 2x9 7.13x6 x  
2-0**

**1571. Kalinskiy, D**

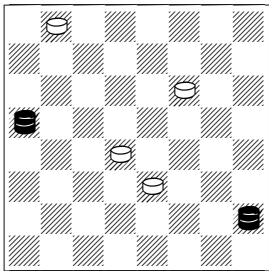

**1.20-2 32-28**

[ 1...22-18 2.5x23 15-11  
3.2x16 10-6 4.23-9 6x13 5.16-  
23 32-28 6.23-27 ]

[ 1...22-17 2.5-14 ]

[ 1...15-11 2.2x16 10-6 (2...32-  
27 3.5x32 10-6 4.32-9 6x13  
5.16-23 ) 3.5-27 32x23 4.16x2  
]

**2.5-1 22-17**

[ 2...28-24 3.2-13 22-18 4.13-9  
24-20 5.9x32 10-7 6.1x24  
20x27 7.32x3 ]

[ 2...22-18 3.2-9 ]

**3.2-13 17-14 4.1-5 15-11**

[ 4...28-24 5.5x20 ]

**5.5x8 10-7 6.8-11 7x16 7.13-22  
2-0**

**1572. Kalinskiy, D**

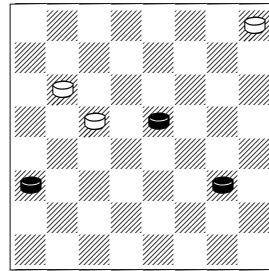

**1.18-22**

[ 1.9-14? 29-25 2.14-17 19-15  
3.18x11 24-19= ]

**1...19-15**

[ 1...24-20 2.22-26 29-25 3.26-  
31 19-15 4.31-26 15-11 5.26-  
30 25-22 ( 5...25-21 6.30-16  
11-8 7.12x3 20x11 8.9-13 x )  
6.30-16 11-8 7.12x3 20x11  
8.9-14 x ]

**2.22-26 24-20**

[ 2...15-11 3.12-16 11x20 4.26-  
30 x ]

[ 2...29-25 3.26-31 24-20 4.31-  
26 x ]

**3.26-30 15-11 4.30-16 11-8**

**5.12x3 20x11 6.9-14 29-25 7.14-  
17 2-0**

**1573. Kalinskiy, D**

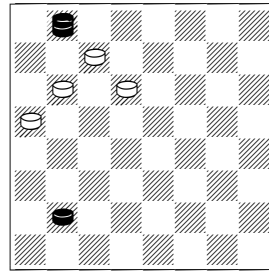

**1.32-28 23-19 2.8-12 27-23  
3.28-32 23-18 4.32x9 19-15 5.9-  
32 24-19 6.32-28 20-16 7.28-24  
19x28 8.12x10 x 2-0**

**1574. Kalinskiy, D**

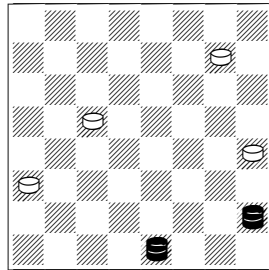

**1.5-18 25-21 2.18-4 21-17 3.2-  
16 19-15**

[ 3...17-14 4.16x5 x ]

**4.4x25 12x19 5.25-21 19-16**

**6.21x20 13-9 7.20-24 9-5 8.24-1  
2-0**

**1575. Kalinskiy, D**

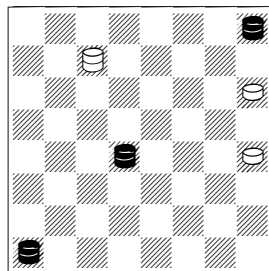

**1.15-6 21-17**

[ 1...27-9 2.6-1 9-32 3.4-22 13-  
9 4.1-5 x ]

**2.4-25 17-14 3.25-21 14-9 4.6-1**

**27-20 5.1-5 9-6 6.5-27 20x31  
7.29-22 31x17 8.21x1 x 2-0**

**1576. Kalinskiy, D**

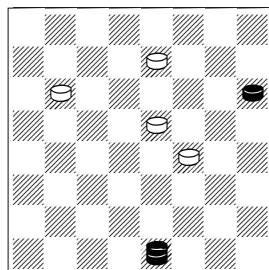

**1.21-25 26-22**

[ 1...14-10 2.25-29 18-14 3.29-15 10x19 4.2-20 19-15 5.20x19 x ]  
**2.25-29 24-20 3.2-6 20-16 4.6-24 14-9 5.24-27 9-5**  
 [ 5...18-14 6.29x20 14-10 7.27x5 10-6 8.5-9 x ]  
**6.27x9 5x14 7.29x20 14-10**  
 [ 7...14-9 8.20-24 9-5 9.24-1 x ]  
**8.20-2 2-0**

**1577. Kalinskiy, D**

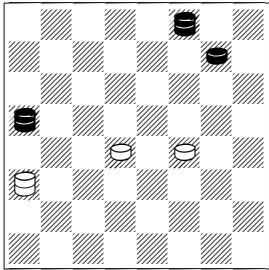

**1.20-2 12-8**  
 [ 1...15-10 2.25-29 14-9 3.2x13 10-7 4.29-8 12x3 5.13-2 3-12 6.2x16 x ]  
**2.30-12 8-4 3.12-19 15x24 4.25-29 24-19**  
 [ 4...14-10 5.2-13 10-7 ( 5...4-8 6.29x4 10-7 7.4-11 x ) 6.13-22 4x25 7.29x2 x ]  
**5.2-6 19-16 6.6-15 4x18 7.29x20 14-10**  
 [ 7...14-9 8.20-24 9-5 9.24-1 x ]  
**8.20-2 x 2-0**

**1578. Kalinskiy, D**

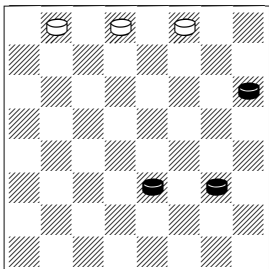

**1.9-14 32-27 2.14-18 31-26**

[ 2...30-26 3.10-15 26-23 4.18-22 27-24 5.21-25 23-19 6.25-29 19x10 7.22-26 31x22 8.29x6 x ]  
 [ 2...27-23 3.18x27 31x24 4.10-15 24-20 5.15-19 x ]  
**3.10-14 27-24 4.14-17 24-20**  
**5.18-22 20-16 6.22x31 16-11**  
**7.31-24 11-8 8.24-15 2-0**

**1579. Kalinskiy, D**

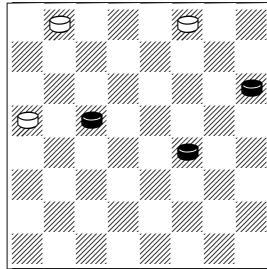

**1.14-17 32-27 2.19-24 20-16**  
 [ 2...27-23 3.24-28 23-19 4.28-32 19-16 5.17-22 16-12 6.22-26 30x23 7.32x18 20-16 8.18-22 16-11 9.22x4 12-8 10.4x11 ]  
**3.24x31 16-11 4.31-24 11-8**  
**5.24-15 8-4**  
 [ 5...8-3 6.15-10 3x14 7.17x10 x ]  
**6.15-29 30-26 7.17-22 26x17**  
**8.21x14 x 2-0**

**1580. Kalinskiy, D**

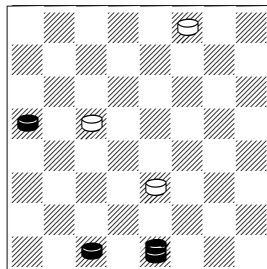

**1.2-9 30-26 2.9-2 26-22 3.3-8 22-18 4.2-13 10-7**  
 [ 4...18-15 5.13-2 x ]  
**5.8-11 7x16 6.20x11 19-15 7.13-22 15x8**  
 [ 7...18x25 8.11x18 x ]  
**8.22x4 x 2-0**

**1581. Kalinskiy, D**

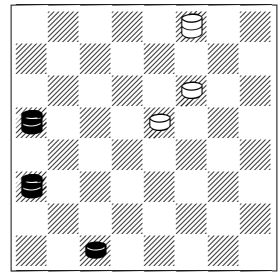

**1.20-24 30-25**  
 [ 1...22-17 2.24-19 x ]  
 [ 1...30-21 2.24-10 21x7 3.3x10 x ]  
**2.12-30 25-29 3.24-15 18x11**  
**4.30-25 22-17 5.25x4 17-14 6.3-7 14-9 7.7-11 29x8 8.4x5 x 2-0**

**1582. Kalinskiy, D**

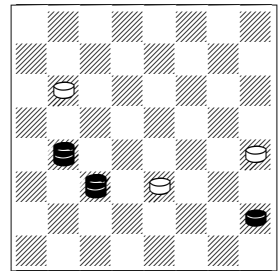

**1.16-20 24-19**  
 [ 1...10-6 2.20x27 6-1 3.27-9 13x6 4.11-2 x ]  
**2.11-15 10-7 3.20x2 19x10 4.2-11 10-6 5.11-15 6-2 6.15-6 2x9**  
**7.5x14 13-9 8.14x5 2-0**

**1583. Kalinskiy, D**

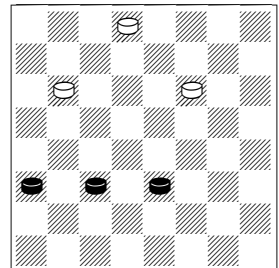

**1.11-15 24-20**  
 [ 1...31-27 2.12-16 24-20 3.16-19 22-17 4.19-24 27-23 5.24-28 x ]



[ 1...22-17 2.12-16 24-20 3.16-19 17-13 4.10-14 x 31-27 5.19-24

[ 5.15-18 27-24 6.19x28 20-16 7.28-32 16-11 8.18-22 11-7

[ 8...11-8 9.32-27 8-4 ( 9...8-3 10.27-31 3x26 11.31x22 13-9 12.22-15 9-5 13.15-1 x ) 10.27-18 x ]

9.14-17 7-3 10.17-21 x ]

5...20-16 ( 5...27-23 6.24-28 20-16 7.28-32 23-19 8.15x24 16-11 9.32-18 11-7 10.18-25 7-2 11.24-28 x ) 6.24x31 16-12 7.31-22 12-8 8.22-25 8-4 9.25-18 4-8 10.14-17 13x22 11.18x29 8x22 12.29x18 x ]

**2.10-14 31-26 3.14-18 22-17**

**4.18-22 17-14 5.22x31 14-9**

**6.31-27 9-6 7.12-16 20x18**

**8.27x2 x 2-0**

#### 1584. Kalinskiy, D

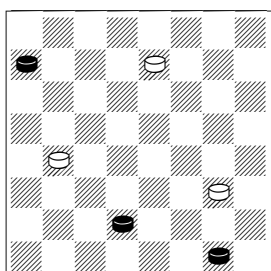

**1.1-5! 16-12**

[ 1...9-6 2.5-9 6x13 3.28-32 ]

**2.5x14 26-23!**

[ 2...12-8 3.7-11 8x15 4.14-18 15x22 5.28-32 ]

**3.14-17!**

[ 3.28-32? 23-18! 4.14x23 12-8 5.7-10 8-3 6.10-15 3-8 No waiting move 7.15-19 8-4= ]

[ 3.7-11 23-19 4.28-32 ( 4.14-17 19-16 5.11x20 12-8 6.17-22 8-4= ) 4...19-16 5.11x20 12-8 6.32-18 8-3= ]

**3...23-19!**

[ 3...12-8 4.7-11 8x15 5.28-32 23-19 6.32-28 ]

**4.28-32!**

[ 4.7-11 19-16 5.11x20 12-8= ]

**4...19-15**

[ 4...12-8 5.7-11 8x15 6.32-28 ]

**5.17-22! 12-8 6.32-27!**

[ 6.32-28 8-4 7.28x10 4x29 ] [ 6.7-11 ]

**6...8-3**

[ 6...8-4 7.27-18 ]

**7.27-31 3x26 8.31x11 2-0**

#### 1585. Kalinskiy, D

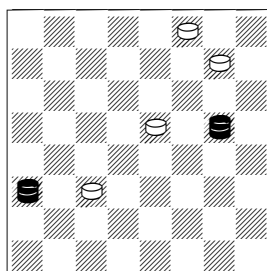

**1.17-31 25-22**

[ 1...25-21 2.12-23 18x27 3.31x7 x ]

[ 1...18-14 2.31-26 30x23 3.12x16 x ]

**2.31x17 18-15**

[ 2...30-26 3.17x31 11-7 4.12-23 18x27 5.31x2 x ]

**3.17-3 15-10 4.3x14 30-26**

**5.12x30 11-8 6.30-25 8-3 7.25-**

**21 3x17 8.21x14 x 2-0**

#### 1586. Kalinskiy, D

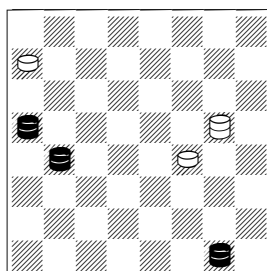

**1.1-5 14-10 2.20-31 17-21**

[ 2...17-13 3.16-19 10-7 ( 3...13-2 4.19x1 2-11 5.1-24 28x19 6.5-23 19x26 7.31x4 x ) 4.5-9 13x24 5.31x2 x ]

**3.31-17 21x14 4.5x18 10-6 5.18-**

**9 6x13 6.16-2 28-24 7.2-6 24-20**

**8.6-2 x 2-0**

#### 1587. Kalinskiy, D

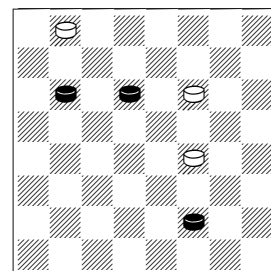

**1.24-28 22-17 2.23-26 17-13**

**3.26-31 13-9**

[ 3...14-9 4.6-10 9-5 5.31-20 13-9 6.20-24 5-1 7.10-15 1x19 8.24x13 x ]

**4.6x13 14-10 5.31-20 10-6 6.20-**

**24 6-2 7.24-6 2x9 8.13x6 x 2-0**

#### 1588. Kalinskiy, D

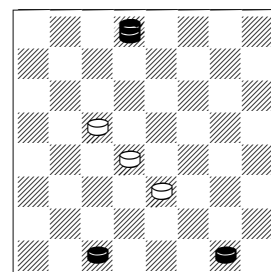

**1.31-13 15-11 2.13-6 19-15**

[ 2...10-7 3.3x10 11-8 ( 3...19-16 4.6-2 11-8 5.2x20 8-4 6.20-11 4x6 7.1x10 x ) 4.10-15 19x10 5.6x4 x ]

**3.6-9 11-8**

[ 3...10-7 4.3x19 11-8 5.9-18 x ]

**4.3x12 10-7 5.9-13 7-3 6.13-22**

**15-10 7.22-13 10-7 8.13-2 2-0**

#### 1589. Kalinskiy, D

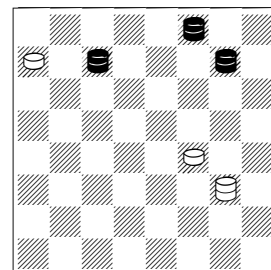

**1.27-31 14-10 2.31-20 9-13**

[ 2...10-6 3.30-19 6-2 4.19-24  
28x19 5.25-11 2x16 6.20x13  
19-15 7.13-17 15-11 8.17-3 x ]  
3.30-19 13-6 4.25-21 28-24  
5.19x28 6-13 6.28x6 13x2 7.21-  
7 2x11 8.20x2 x 2-0

**1590. Kalinskiy, D**

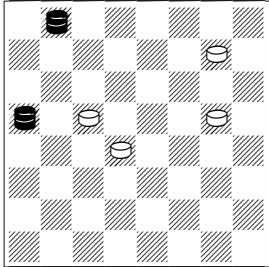

**1.20-7 25-21**

[ 1...17-13 2.7-21 ( Also 2.32-  
5 x ; 2.32-14 x ; 2.32-27 x ) ]  
2.7-20 15-10 3.20-2 17-13 4.32-  
28 19-15 5.2-16 13-9  
[ 5...21-17 6.16-23 15-11  
7.28x1 13-9 8.23x5 11-7 9.1-  
10 7x14 10.5x18 x ]  
6.16-19 15x24 7.28x13 21-17  
8.13x22 x 2-0

**1591. Kalinskiy, D**

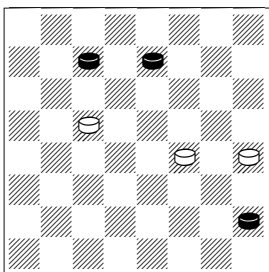

**1.26-30 13-9**

[ 1...14-10 2.30x16 10-6 3.16-  
2 6-1 4.27-32 13-9 ( 4...1-6  
5.2x9 13x6 6.5-9 6x13 7.32-27  
13-9 8.27x5 x ) 5.5x14 1-15  
6.2-6 15x1 7.32-28 x ]  
2.30x16 9-6 3.16-2 6-1 4.5-9  
14x5 5.27-32 1-15  
[ 5...1-6 6.2x9 5x14 7.32x9 x ]  
6.2-6 15x1 7.32-28 1-15 8.28x1  
x 2-0

**1592. Kalinskiy, D**

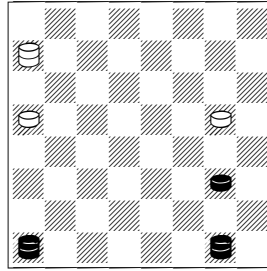

1.4-29 20-16 2.9-13 28-32  
3.13x22 16-11 4.1-19 32-5  
[ 4...11-7 5.19-23 32x25  
6.29x2 x ]  
5.19-10 5-32 6.10-3 32-23 7.29-  
25 23-12 8.25-30 x 2-0

**1593. Kalinskiy, D**

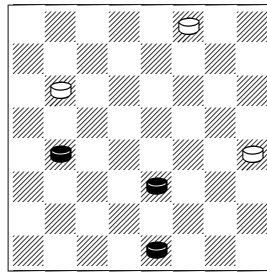

**1.2-6 24-20**

[ 1...30-26 2.16-19 24x15  
3.10x19 26-22 4.19-23 22-17  
5.23-27 17-14 6.27-32 13-9  
7.6x13 14-10 8.32-14 10x17  
9.13x22 ]  
2.16-19 30-26 3.10-14 26-22  
4.6-10 22-17 5.14x21 13-9 6.10-  
14 9x18 7.19-23 18x27 8.21-25  
2-0

**1594. Kalinskiy, D**

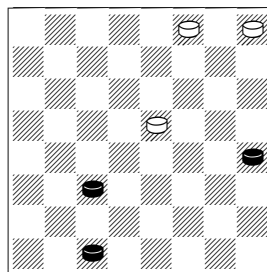

**1.3-7 30-26**

[ 1...29-25 2.11-16 30-26 3.16-  
19 18-14 4.19-24 26-23 5.24-  
28 23-19 6.13-17 14x21 7.28-  
32 21-17 8.7-11 25-21 9.32-27  
17-13 10.27-14 x ]

**2.11-16**

[ 2.13-17 29-25 3.7-10 26-22!  
4.17x26 25-22 5.26x17 18-14=  
]  
2...18-15 3.16-20 26-23 4.13-17  
29-25 5.20-24 23-18 6.24-28 25-  
22 7.17x26 18-14 8.26-31 x 2-0

**1595. Kalinskiy, D**

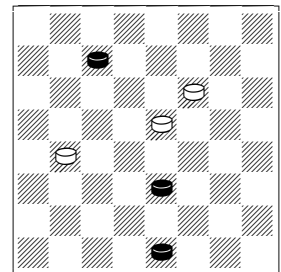

**1.2-7**

[ 1.27-31 16-11 2.31x17 11-8  
3.10-15 18x11 4.17-3 8-4 5.3-  
8 11-7 6.2x11 x ]  
1...22-17 2.27-32 17-14 3.10x17  
18-15 4.32-9 16-12 5.17-22 12-8  
6.9-27 8-3 7.27-31 3x26 8.31x11  
x 2-0

**1596. Kalinskiy, D**

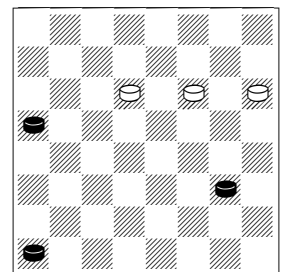

**1.20-24 23-18 2.24-27 21-17**  
3.4-8 17-14 4.9-13 14-10 5.27-  
32 18-15 6.32-28 22-18 7.13-17  
18-14 8.8-12 14x21 9.12-16 x 2-  
0

**1597. Kalinskiy, D**

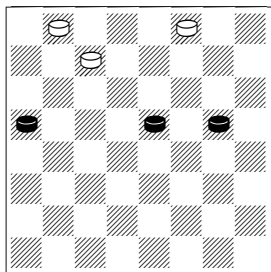

**1.18-22 27-23**

[ 1...32-28 2.17-21 30-26  
3.22x24 28x19 4.20-24 19x28  
5.21-25 x ]  
**2.20-24 32-28 3.22-26 28x19**  
**4.17-22 23-18 5.22x24 30x23**  
**6.24-28 23-19 7.28-32 19-15**  
**8.32-14 15-11 9.14-3 x 2-0**

**1598. Kalinskiy, D**

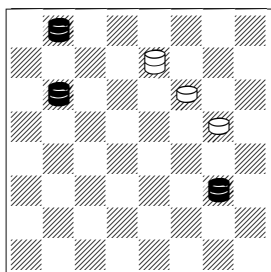

**1.9-5 26-30 2.24-6 17-13**

[ 2...30-25 3.6-13 17-14 4.5x18  
22x15 5.13-22 25x18 6.32x14  
x ]  
**3.6-10 22-18 4.32x14 30-25**  
**5.14-21 25-22 6.10-1 22-29**  
**7.21-10 29-4**  
[ 7...13-9 8.5x18 x ]  
**8.10-17 13x22 9.1-15 x 2-0**

**1599. Kalinskiy, D**

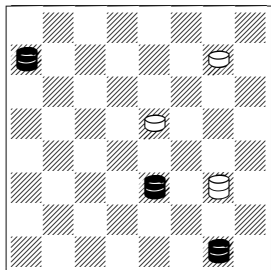

**1.10-14 9-2 2.14x27 2-11 3.27-20 11-18**

[ 3...11-4 4.28-10 4-22 ( 4...4-18  
5.20-27 18x32 6.1-5 32-28 7.5-1  
28x6 8.1x29 x ) 5.20-31 22-4  
6.10-15 4x18 7.1-5 18-32 8.31-27  
32x14 9.5x29 x ]  
**4.28-19 18-22 5.20-31 22-4**  
**6.19-15 4x18 7.1-5 18-11 8.5-18**  
**11x22 9.31x13 x 2-0**

**1600. Kalinskiy, D**

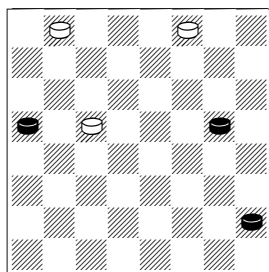

**1.20-24 19x28 2.5-9 28-24 3.9-14  
24-19 4.14-18 32-27 5.17-21 19-16  
6.18-22 16-11 7.22-26 30x23  
8.21-25 23-18 9.25-30 2-0**

**1601. Kalinskiy, D**

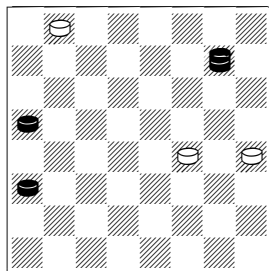

**1.25-21**  
[ 1.25-15 13-9 2.20-24 9-5 3.15-1  
32-28 4.24-27 28-24 5.27x20  
14-10 6.1x28 5-1 7.12-16 1-5  
8.28-15 5-23= ]  
**1...14-9 2.21-10 9-5 3.10-1 13-9**  
**4.12-16 32-27 5.1-28 27-23**  
**6.16-19 23x16 7.20x11 5-1 8.11-15**  
**1x19 9.28x13 x 2-0**

**1602. Kalinskiy, D**

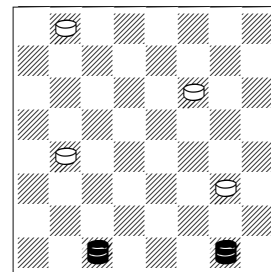

**1.3-8! 22-17 2.8-12! 16-11 3.1-5!!  
17-14**  
[ 3...9-6 4.5-27 32x23 5.12x16 ]  
**4.12-23! 11-7 5.23-18 14x23**  
**6.5x3 23-18 7.3-10 32-27 8.10-28**  
**18-14 9.28-32 2-0**

**1603. Kalinskiy, D**

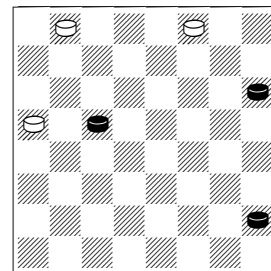

**1.5-9 32-27 2.9-13 27-23**  
[ 2...20-16 3.19x12 27-23 4.12-16  
23-18 5.13-17 18-15 6.16-19  
15x24 7.17-22 24-19 8.22-26  
30x23 9.21-25 x ]  
**3.19x26 30x23 4.21-25 23-18**  
**5.25-29 18-14 6.13-17 14x21**  
**7.29-11 21-17 8.11-7 17-13 9.7-2**  
**x 2-0**

**1604. Kalinskiy, D**

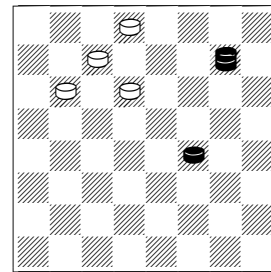

**1.14-17 24-20**

[ 1...23-19 2.25-4 31-26 3.4-11  
24-20 4.17-21 19-16 5.11-4  
16-12 6.21-25 26-22 7.25x18  
27-24 8.18-23 20-16 9.4-22  
24-19 10.22-31 19x26  
11.31x22 x ]  
**2.17-21 20-16 3.25-22 16-12**  
**4.21-25 31-26 5.22x20 12-8**  
**6.20-11 8x15 7.25-30 23-19**  
[ 7...23-18 8.30-25 18-14  
9.25x11 14-9 10.11-15 9-5  
11.15-1 x ]  
**8.30x16 15-10 9.16-2 x 2-0**

**1605. Kalinskiy, D**

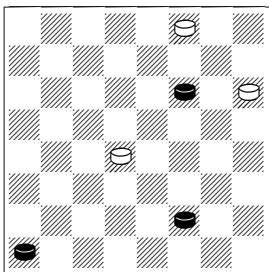

**1.4-8 21-17 2.22x13 30-26 3.13-17**  
**26-23 4.17-21 23-18**  
[ 4...23-19 5.21-25 19-16 6.8-12  
15-11 7.12x19 x ]  
**5.6-9 15-10 6.8-11 18-14 7.9x18**  
**10-6 8.18-23 6-2 9.11-15 x 2-0**

**1606. Kalinskiy, D**

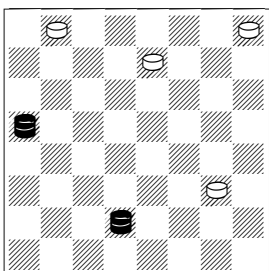

**1.20-24 29-25**  
[ 1...9-5 2.24-1 26-23 ( 2...26-22  
3.7-14 32-28 4.14-23 22-17  
5.23-30 17-13 6.30-21 28-24  
7.1x28 5-1 8.21-14 29-25 9.14-23  
25-21 10.23-18 x ) 3.7-16  
23-18 4.16-11 32-28 5.11x22  
28-24 6.1x28 5-1 7.22-15 x ]  
**2.24-1 26-23**

[ 2...9-5 3.7-21 25-22 4.21-30  
x ]  
**3.7-21 25-22 4.21-30 23-18 5.1-5**  
**18-14 6.30-21 22-17 7.21-30**  
**9-6**  
[ 7...32-27 8.30-19 x ]  
**8.5x27 32x23 9.30x1 x 2-0**

**1607. Kalinskiy, D**

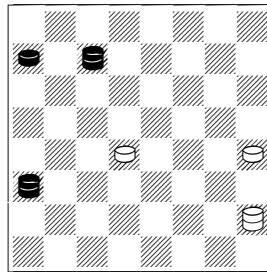

**1.28-32 13-9**  
[ 1...5-1 2.12-8 15-10 3.8-11 1-6  
4.27-20 6-1 5.11-29 1-6 6.20-2  
6-1 7.2-6 10-7 8.32-18 1x22  
9.29x2 13-9 10.2x13 x ]  
**2.12-16 5-1**  
[ 2...15-10 3.16-2 10-6 4.27-14  
x ]  
**3.27x5 1-10 4.16-2 10-21**  
[ 4...10-3 5.5-23 3-10 6.2-20  
10-1 7.20-31 15-10 8.23-19  
10-6 9.32-28 6-2 10.31-13  
1x24 11.28x6 x ]  
**5.2-13 21-30 6.13-22 15-10**  
**7.32-28 10-7 8.22-11 7x16 9.5-23**  
**x 2-0**

**1608. Kalinskiy, D**

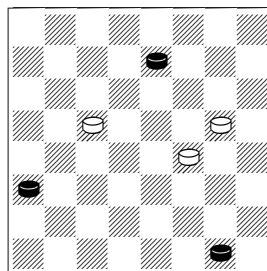

**1.26-30 19-15 2.30-23 14-10**  
**3.23-26**  
[ 3.23-16 17-14 4.16-20 14-9  
5.20-2 9-5 6.12-16 x ]  
**3...17-14**

[ 3...10-7 4.26x13 7-3 5.13-22  
15-10 6.22-13 3-7 7.13-6 x ]  
**4.26-16 14-9 5.16-2 9-6**  
[ 5...9-5 6.12-16 x ]  
**6.2x9 10-7 7.9-13 7-3 8.13-22**  
**15-10 9.22-13 2-0**

**1609. Kalinskiy, D**

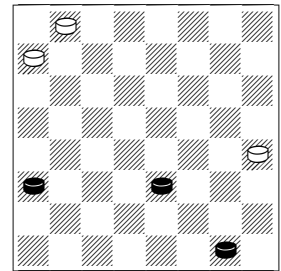

**1.10-15 28-24 2.12-16 32-27**  
**3.16-19 24-20 4.1-5 27-23**  
[ 4...27-24 5.19x28 20-16 6.15-19  
16x23 7.28-32 x ]  
**5.19x26 20-16 6.26-30 16-12**  
**7.30-21 12-8 8.21-3 8-4 9.3-14**  
**4x9 10.5x14 x 2-0**

**1610. Kalinskiy, D**

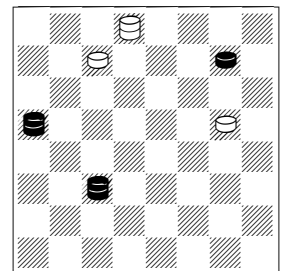

**1.11-15 17-14**  
[ 1...27-23 2.25-29 17-13 3.29-22  
31x17 4.15-19 23x16  
5.20x21 13-9 6.21-10 9-5 7.10-1  
x ]  
**2.20-2 31-13 3.25-29 27-23**  
**4.15-1 23-19 5.1x28 14-9 6.29-18**  
**9-5 7.18-14 13-26 8.14-9**  
**5x14 9.28-10 14x7 10.2x30 x 2-0**

**1611. Kalinskiy, D**

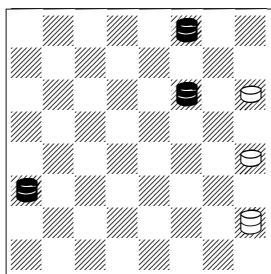

**1.30-19 5-32**

[ 1...13-9 2.12-8 5-1 3.19-28 x ]

2.19-6 21-17 3.22-29 32-28 4.6-1 13-9 5.12-30 9-5 6.30-23 28-32 7.29-18 17-13 8.1-28 13-9 9.28-1 32-28 10.18-15 x 2-0

**1612. Kalinskiy, D**

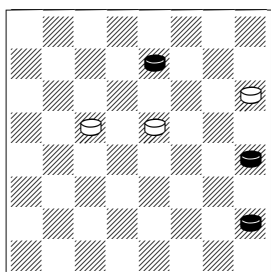

**1.26-31 19-16 2.31-27 18-15 3.27-24 15-11 4.24-20 16-12 5.20x7 12-8 6.7-14 8-4 7.13-17 4-29 8.17-22 29x9 9.5x14 21-17 10.14x21 x 2-0**

**1613. Kalinskiy, D**

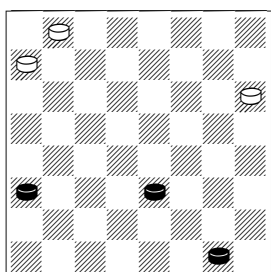

**1.10-14 28-24 2.12-16 32-27 3.1-6 24-20**

[ 3...27-23 4.16-20 24-19 5.6-10 19-16 6.20x11 23-19 7.11-15 19-16 8.15-19 16x23 9.10-15 x ]

**4.16-19 27-24**

[ 4...27-23 5.19x26 20-16 6.26-31 16-11 7.31-27 x ]

**5.19x28 20-16 6.28-32 16-11 7.32-27**

[ 7.32-23 x ]

[ 7.32-18?? 11-7 8.18-27 21-17 9.14x21 7-2 10.6-10 2-11= ]

**7...11-7**

[ 7...11-8 8.27-18 8-3 9.6-9 3x17 10.9-13 17-10 11.18-14 10x17 12.13x22 21-17 13.22x13 x ]

**8.27-31 7-2 9.14-17 21x14 10.31-13 2x9 11.13x6 x 2-0**

**1614. Kalinskiy, D**

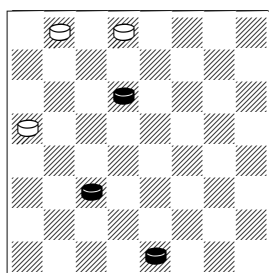

**1.11-15 20-16 2.2-7 16-12 3.7-11 31-27 4.23-26 27-24 5.26-30 24-20 6.30-23 32-28**

[ 6...20-16 7.11x20 12-8 8.23-27 32x23 9.15-19 23x16 10.20x4 x ]

**7.23-14 28-24**

[ 7...20-16 8.11x20 12-8 9.14-7 8-4 ( 9...8-3 10.15-19 3x24 11.20x27 28-24 12.27x20 x ) 10.7-11 x ]

**8.14-18 24-19 9.15x24 20x27 10.18x32 12-8 11.11x4 2-0**

**1615. Kalinskiy, D**

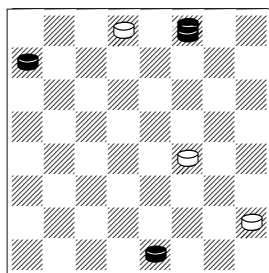

**1.30-23 14-9**

[ 1...5-1 2.23x5 31-27 ( 2...1-15 3.5-27 31x24 4.28x10 x ) 3.5x32 1-15 4.2-6 15x1 5.32-23 1-15 6.23-19 15x24 7.28x19 x ]

**2.23-18 9-6**

[ 2...31-26 3.28-32 5-1 4.18x5 1-15 5.2-6 15x1 6.32-28 x ]

**3.2x9 5x23 4.28-32 31-27 5.32-28 23-18 6.28-10 27-23 7.10-21 18-15 8.21-30 23-18 9.30-25 18-14 10.25x11 14-10 11.11-2 x 2-0**

**1616. Kalinskiy, D**

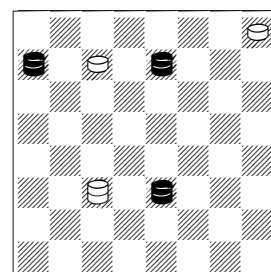

**1.10-6 29-25 2.6-2 11-4 3.26-22 25x18 4.2-11 4x15 5.28x10 27-23 6.10-21 18-15 7.21-30 23-18 8.30-25 18-14 9.25x11 14-9 10.11-15 9-5 11.15-1 x 2-0**

**1617. Kalinskiy, D**

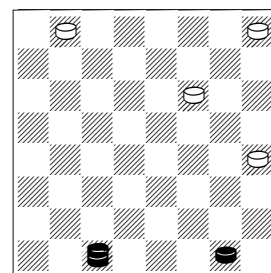

**1.3-14 29-25 2.14-21 22-18**

[ 2...32-27 3.21x30 13-9 4.30-16 22-17 5.16-2 17-13 ( 5...9-5 6.2-16 17-13 7.16-26 27-24 8.26-16 13-9 9.16-2 24-19 10.2x13 19-15 11.13-17 15-11 12.17-3 x ) 6.1-5 x ]

3.21x30 18-15 4.30-25 15-10  
 5.25-21 10-6 6.1x10 13-9 7.10-  
 14 9x18 8.21-10 32-27 9.10-28  
 18-14 10.28-32 14-9 11.32x5 x  
 2-0

**1618. Kalinskiy, D**

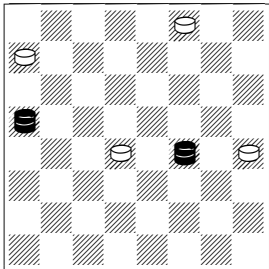

1.20-2 28-24 2.14-32 30-25  
 [ 2...24-20 3.2-6 15-11 4.32-9  
 x ]  
 3.32-28 24-19 4.2-6 25-22 5.6-2  
 22-17 6.28-32 15-10 7.32-28 19-  
 15 8.2-16 17-14 9.16-23 13-9  
 10.23-19 15x24 11.28x13 14-10  
 12.13-2 x 2-0

**1619. Kalinskiy, D**

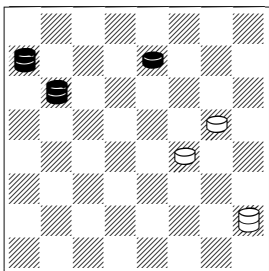

1.24-1 5-9 2.28-24 9-2 3.24-20  
 2-13 4.26-30 14-9 5.20-31 9-5  
 6.30-21 13-2 7.31x13 2-20 8.13-  
 2 20-31 9.21-14 31-20  
 [ 9...31-22 10.14-9 5x14 11.1-  
 10 14x7 12.2x29 x ]  
 10.14-17 20-31 11.17-13 31-20  
 12.13-31 x 2-0

**1620. Kalinskiy, D**

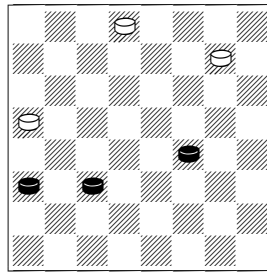

1.12-16 31-26 2.14-18 26-22  
 3.18-23 22-17 4.23-27 17-14  
 5.27-32 14-10 6.32-9 25-22  
 7.16-19 22-17 8.9-13 17-14  
 9.13-2  
 [ 9.11-15 20-16 10.15x6 16x23  
 11.13-22 23-19 12.22-11 19-  
 16 13.11x20 14-10 14.6x15 ]  
 9...10-7 10.11-15 7-3 11.2-7  
 3x10 12.15x6 2-0

**1621. Kalinskiy, D**

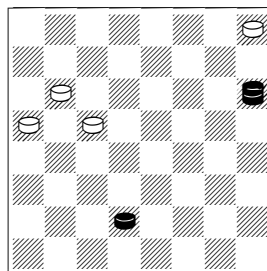

1.7-10 19-16 2.21-14 24-19  
 3.14-18 16-12 4.18-22 20-16  
 5.22-15 29-25 6.15x29 19-15  
 7.10x19 16x23 8.29-22 23-19  
 9.22-25 19-16 10.25-29 16-11  
 11.29x4 12-8 12.4x11 2-0

**1622. Kalinskiy, D**

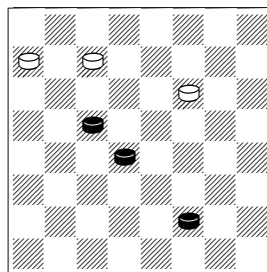

1.6-10 27-24 2.19-23 24-20  
 3.15-19 28-24 4.19x28 20-16  
 5.23-27 16-12 6.27-32 12-8  
 7.10-15 8-3 8.32-5 3-21 9.28-32  
 21-25 10.32-28 25-29 11.5-18  
 22-17  
 [ 11...29-25 12.15-19 22x24  
 13.28x29 x ]  
 12.15-19 29x24 13.28x21 x 2-0

**1623. Kalinskiy, D**

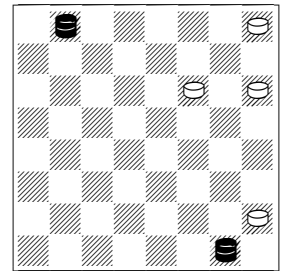

1.32-28 21-17  
 [ 1...22-17 ]  
 [ 1...22-18 2.28-6 21-17 3.6-13  
 17-14 4.13-6 29-25 ( 4...14-10  
 5.6x22 29-25 6.22x29 x ) 5.6-9  
 14-10 ( 5...25-21 6.9-6 21-17  
 7.6-13 x ) 6.1x29 5x14 7.29-15  
 ]  
 [ 1...29-25 2.28-15 21-17 3.15-  
 8 17-14 4.8-11 22-17 5.11x29  
 14-9 6.1-28 17-14 7.29-15 5-1  
 8.15-19 1x24 9.28x13 14-10  
 10.13-2 x ]  
 2.28-10 17-13 3.10-7 22-18 4.7-  
 11 18-14 5.11-7 14-9 6.7-21 9-6  
 7.1x28 5-1 8.21-14 29-25 9.14-  
 23 1-5 10.28-32 5x27 11.32x29  
 13-9 12.29-15 9-5 13.15-1 2-0

**1624. Kalinskiy, D**

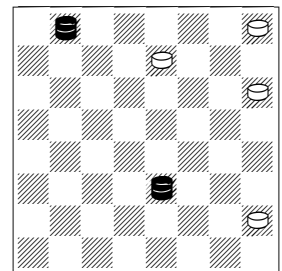

1.32-28 26-22

[ 1...5-1 2.10-19 1x24 3.28x30 x ]  
 [ 1...21-17 2.10x21 5-1 3.21-10 1x24 4.28x30 29-25 5.30x21 x ]  
 [ 1...26-23 2.10-1 23-18 3.28-6 21-17 4.6-13 17-14 5.13-6 14-10 ]  
 [ 5...29-25 6.6-9 14-10 ( 6...25-21 7.9-6 21-17 8.6-13 x ) 7.1x29 ]

**2.10-1 21-17 3.28-10 17-13**  
**4.10-7 22-18 5.7-11 18-14 D**  
 [ 5...13-9 6.11x22 9-6 7.1x28 5-1 8.22-15 x ]  
**6.11-7 14-9 7.7-21 9-6 8.1x28 5-1 9.21-14 29-25 10.14-23 1-5 11.28-32 5x27 12.32x29 13-9 13.29-15 9-5 14.15-1 x 2-0**

**1625. Kalinskiy, D**

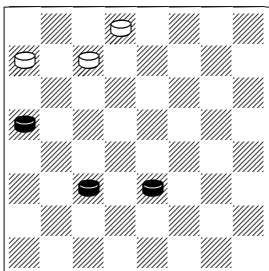

**1.11-15 31-26**  
 [ 1...28-24 2.10-14 31-26 3.14-17 26-23 4.17-21 23-19 5.15-18 27-23 6.18x27 24x31 7.20-24 19x28 8.21-25 x ]  
**2.10-14 27-23 3.15-18 28-24 4.18x27 24x31 5.20-24 26-23 6.14-17 31-26 7.17-21 26-22**  
 [ 7...23-18 8.24-27 18-14 9.27-31 26-23 10.31-17 14-9 11.17-14 9x18 12.21-25 18-15 13.25-30 23-19 14.30x16 15-10 15.16-2 x ]  
**8.24-28 23-19 9.28-32 19-15 10.32-14 15-11 11.14-3 22-18 12.21-25 18-14 13.3x21 11-8 14.21-3 8-4 15.25-29 x 2-0**

**1626. Kalinskiy, D**

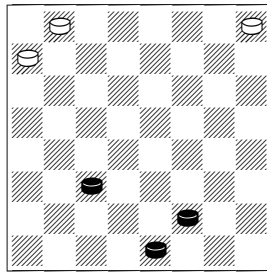

**1.11-16**  
 [ 1.6-10 29-25 2.10-15 28-24 3.11-16 25-21 4.2-6 21-17 5.6-10 32-28 6.16-19 17-13 7.10-14 24-20 8.15-18 28-24 9.19x28 20-16 10.28-32 16-11 11.18-22 11-7 12.14-17 7-3 13.17-21 x ]

**1...28-24 2.6-10 29-25**  
 [ 2...32-27 3.10-15 27-23 4.16-20 x ]

**3.10-15 24-20**  
 [ 3...25-22 4.2-7 22-17 5.7-10 32-28 ( 5...17-13 6.10-14 32-28 7.15-18 24-20 ) 6.16-19 24-20 7.19-23 20-16 8.23-26 16-12 9.26-30 12-8 ( 9...17-13 10.15-19 13-9 11.30-25 9-5 12.25-4 5-1 13.19-24 28x19 14.4-29 1x15 15.29x4 x ) 10.10-14 17x19 11.30x3 x ]

**4.16-19 25-22 5.2-7 22-17 6.7-10 32-28**  
 [ 6...17-13 7.10-14 32-28 8.15-18 28-24 9.19x28 20-16 10.28-32 16-11 11.18-22 11-7 ( 11...11-8 12.32-27 8-3 13.27-31 3x26 14.31x22 13-9 15.22-15 9-5 16.15-1 x ) 12.14-17 x ]

**7.19-23 20-16**  
 [ 7...17-13 8.23-26 13-9 9.26-30 9-5 10.15-18 28-24 11.30-12 24-19 12.12x30 5-1 13.18-23 1x26 14.30x23 20-16 15.23x12 x ]

**8.23-26 16-12 9.26-30 17-13**  
 [ 9...12-8 10.10-14 17x19 11.30x3 28-24 x ]

[ 9...28-24 10.30-25 17-13 ( 10...12-8 11.10-14 17x19 12.25x4 x ) 11.10-14 24-20 12.15-19 x ]

**10.15-19 13-9 11.30-25 9-5 12.25-4 5-1 13.19-24 28x19 14.4-29 1x15 15.29x4 2-0**

**1627. Kalinskiy, D**

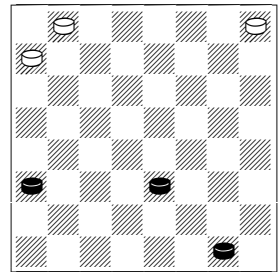

**1.12-16 32-27 2.16-19 29-25 3.10-15**

[ 3.1-6 25-22 4.10-15 22-17 5.6-10 27-24 6.19-23 24-20 7.23-27 28-24 8.27-32 24-19 9.15x24 20x27 10.32x21 x ]

**3...25-22 4.1-6 27-24 5.19-23 24-20 6.15-19 28-24 7.19x28 20-16 8.28-32 16-11 9.32-28 22-17 10.23-26 11-8 11.28-15 8-3 12.26-30 3-10 13.30-19 10x1 14.19-28 1x19 15.28x21 x 2-0**

**1628. Kalinskiy, D**

g

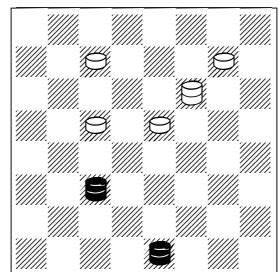

**1.2-13! 18-15!**  
 [ 1...22-31 2.11x29 27-23 3.29-22 31x17 4.13x22 ]  
**2.13x24! 2-0**

**1629. Kalinskiy, D**

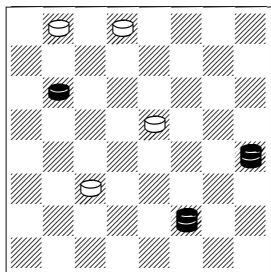

1.13-26 31x22 2.24-27 32x23  
3.6-13 x 2-0

**1630. Kalinskiy, D**

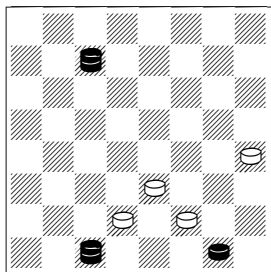

1.27-9 6-2  
[ 1...7-2 2.3x14 2-20 3.9x2 20-31 4.14-32 31-24 5.1-5 24-15 6.2-6 15x1 7.32-28 13-9 8.5x14 1-5 9.28-32 x ]  
2.3-8 13x6 3.8-3 x 2-0

**1631. Kalinskiy, D**

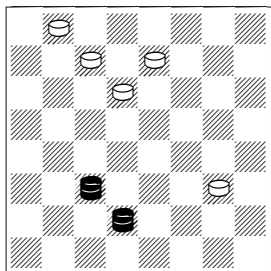

1.7-2 9-5 2.2-9 5x14 3.11-20 x  
2-0

**1632. Kalinskiy, D**

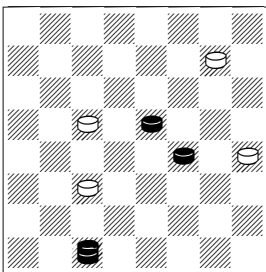

1.18-23 19x26 2.14-17 13x22  
3.3-21 x 2-0

**1633. Kalinskiy, D**

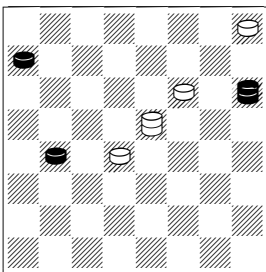

1.28-32 18-5 2.16-19 15x24  
3.21-25 x 2-0

**1634. Kalinskiy, D**

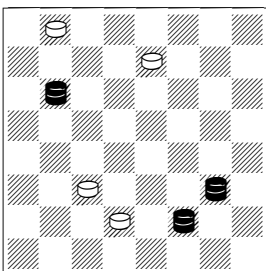

1.9-27 32x23 2.6-10 7x14 3.24-31 x 2-0

**1635. Kalinskiy, D**

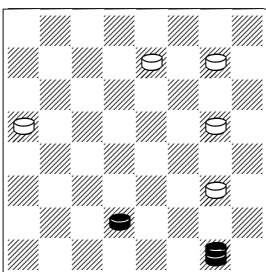

1.1-5!! 9-6

[ 1...25-22 2.5x21 26-23 ( 2...22-18 3.7-11 26-22 4.21-10 ) 3.7-11 23-19 4.21-30 20-16 5.11x20 19-15 6.30-19 15x24 7.20x27 22-18 8.27-32 18-15 9.32-14 15-11 10.14-3 ]  
2.5-1! 6-2 3.1-10! 2x16 4.10x12 2-0

**1636. Kalinskiy, D**

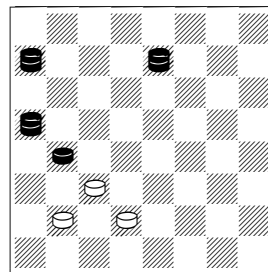

1.20-27 11x20 2.26-16 20x11  
3.28-15 11x18 4.27x12 x 2-0

**1637. Kalinskiy, D**

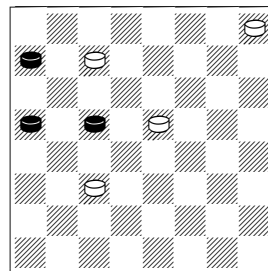

1.20-24 27x20 2.19-23 18x27  
3.28-32 27-24 4.32-28 x 2-0

**1638. Kalinskiy, D**

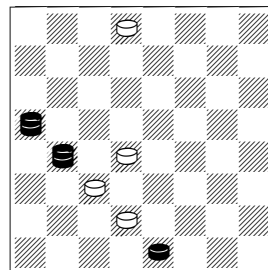

1.16-26 31x22 2.20-16 11x20  
3.2x25 20-16 4.25-29 x 2-0



**1639. Kalinskiy, D**

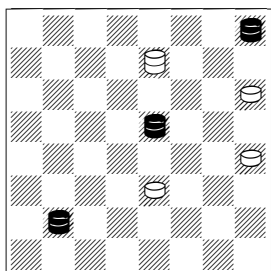

**1.8-12 26-31**

[ 1...26-17 2.18-9 13x6 3.29-15 10x19 4.12x2 x ]

[ 1...26-30 2.18-14 10x17 3.29-15 17-14 4.15-19 30x16 5.12x5 x ]

[ 1...13-9 2.12x30 9-6 ( 2...9-5 3.18-9 5x14 4.29-18 x ) 3.18-14 10x17 4.29-22 17x26 5.30x1 x ]

[ 1...10-6 2.12x30 6-1 3.30-23 1-10 4.18-5 10-17 5.23-19 17-3 6.29-11 3-12 ( 6...3-17 7.11-2 17-31 8.19-26 31x22 9.5-9 13x6 10.2x26 x ) 7.11-18 12x14 8.5x18 x ]

**2.18-14 10x17 3.12-26 31x22 4.29x18 x 2-0**

**1640. Kalinskiy, D**

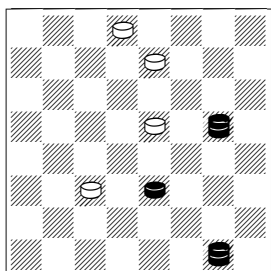

**1.10-14 18x9 2.1-5 9-6 3.5-27 31x24 4.17x13 x 2-0**

**1641. Kalinskiy, D**

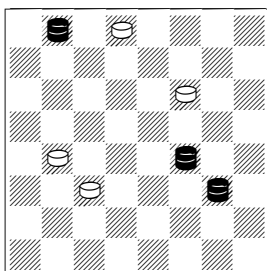

**1.32-27 31x24 2.9-13 16-12**

[ 2...24-19 3.13x31 11-8 ( 3...19-15 4.31-20 16-12 5.20x2

12-8 6.14-3 8-4 7.3-8 4x11 8.2x20 15-10 9.20-2 x ) 4.14-23 19x26 5.31x4 x ]

**3.13x7 12-8 4.7-11 x 2-0**

**1642. Kalinskiy, D**

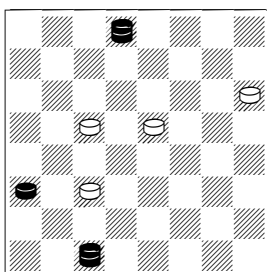

**1.31-20 11-8 2.12-16 19x12 3.20-16 12x19 4.3x5 x 2-0**

**1643. Kalinskiy, D**

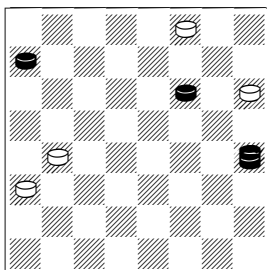

**1.22-25 12-8**

[ 1...30-26 2.13x31 21x30 3.28-32 12-8 ( 3...16-11 4.31-26 30x23 5.32x4 x ) 4.31-26 30x23 5.32x4 x ]

**2.13-26 30x23 3.28-32 21x30 4.32x4 x 2-0**

**1644. Kalinskiy, D**

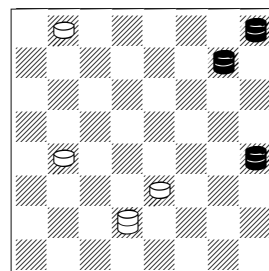

**1.25-8 7-2**

[ 1...7-3 2.8-22 16-11 3.22x4 3-12 4.13-2 12-26 5.29-18 x ]

**2.8-3 10-6 3.3-7 2x11 4.13x2 x 2-0**

**1645. Kalinskiy, D**

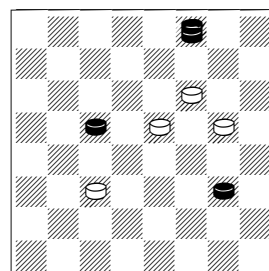

**1.19-23! 18x27 2.30-21! 17-13 3.21-17! 13x6 4.17x9 2-0**

**1646. Kalinskiy, D**

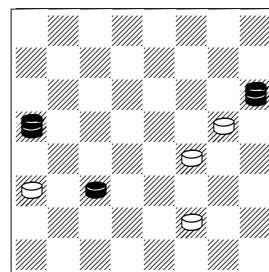

**1.11-16 12x19 2.20-2 6-1 3.2-9 14x5 4.21x28 x 2-0**

**1647. Kalinskiy, D**

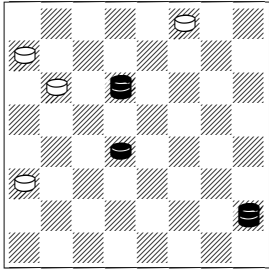

**1.23-14 12-8**

[ 1...24-19 2.15x24 28x19  
3.14-3 19-15 4.5-14 30-25 ( 4...15-11 5.14-18 12-8 6.3x12 11-7 7.18-11 x ) 5.14-7 25-22 6.7-2 22-17 7.3x21 12-8 8.21-3 8-4 9.3-8 4x11 10.2x20 15-10 11.20-2 x ]  
**2.14-3 8-4 3.3-14 4x9 4.5x20 x 2-0**

**1648. Kalinskiy, D**

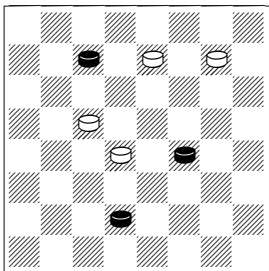

**1.27-32 15-10**

[ 1...19-16 2.14-18 x ]  
[ 1...26-22 2.32-28 25-21 ( 2...22-18 3.14x16 15-11 4.7-10 x ) ]  
**2.32-23 10x3 3.23x21 3x17 4.21x28 x 2-0**

**1649. Kalinskiy, D**

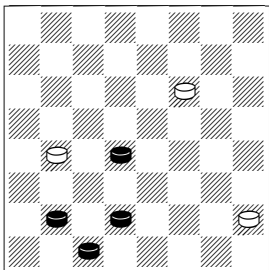

**1.15-18 22x15 2.7-10 15x6 3.8-11 16x7 4.3x1 x 2-0**

**1650. Kalinskiy, D**

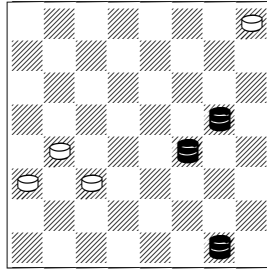

**1.17-22 12-8 2.22-25 29x22 3.14-18 22x15 4.1x3 x 2-0**

**1651. Kalinskiy, D**

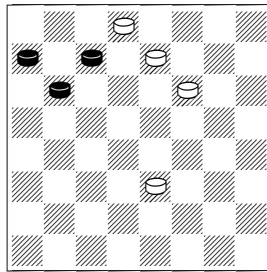

**1.27-32 10-7**

[ 1...22-17 2.32-23 26x19 3.24x6 x ]  
**2.32-18 22x15 3.24-27 31x24 4.28x3 26-23 5.3-7 x 2-0**

**1652. Kalinskiy, D**

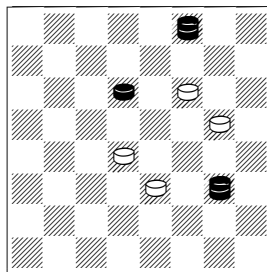

**1.9-18 10-6**

[ 1...17-13 2.18x29 13-9 3.29x11 9-5 4.11-2 5-1 5.30-25 x ]  
**2.18x29 6-1**  
[ 2...15-10 3.29-15 10x26 4.30x1 x ]  
**3.29x11 17-14 4.11-15 1x26 5.30x5 x 2-0**

**1653. Kalinskiy, D**

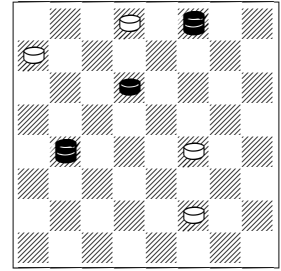

**1.16-2**

[ 1.16-11 31-27 2.23x32 6-2 3.32x5 2x20= ]

**1...14-9**

[ 1...6-1 2.2-6 1x26 3.30x9 x ]  
[ 1...14-10 2.2x9 10-7 3.9-14 7-2 ( 3...7-3 4.30-21 3x17 5.21x10 ) 4.14-7 2x26 5.30x12 ]

**2.23-26 31x22 3.30-19! 6-1 4.2x31 1x24 5.31x20 2-0**

**1654. Kalinskiy, D**

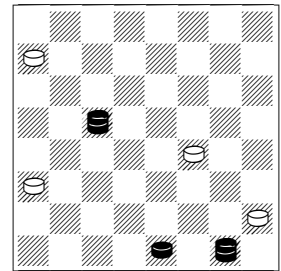

**1.19-15 14-10 2.15x6 12-8**

[ 2...28-24 3.6x28 12-8 4.1-15 8-3 5.2-7 3x19 6.28x1 x ]  
**3.6-9 5x14 4.1-10 14x7 5.2x4 x 2-0**

**1655. Kalinskiy, D**

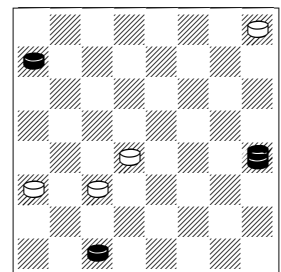

**1.28-32 11-8 2.13-2 15-10**

[ 2...8-4 3.2-11 15x8 4.32-18 x ]

3.32-18 8-4

[ 3...10-6 4.2x13 8-4 5.13-22 x ]  
4.2-7 4x25 5.7x30 x 2-0

1656. Kalinskiy, D

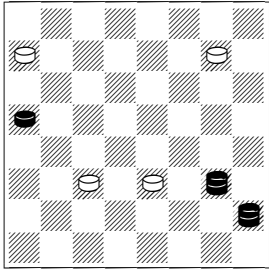

1.9-2 10-7

[ 1...11-8 2.5-1 x ]  
2.20-24 28x19 3.5-14 7-3 4.2x21  
3x17 5.21x14 x 2-0

1657. Kalinskiy, D

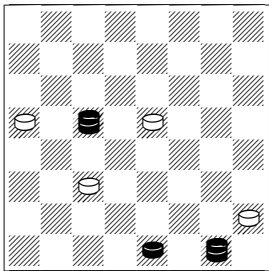

1.19-12 20-16

[ 1...18-14 2.12-23 11-8 3.23x9  
5x14 4.1-10 14x7 5.2x4 20-16  
6.4-8 x ]  
2.12x14 11-8 3.14-9 5x14 4.1-10  
14x7 5.2x4 x 2-0

1658. Kalinskiy, D

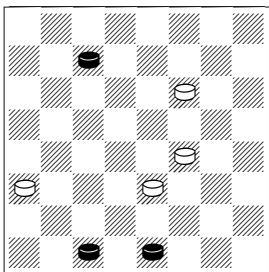

1.27-32 22-18 2.32-28 18-15  
3.2-7 12-8 4.3x12 10x3 5.28x21  
x 2-0

1659. Kalinskiy, D

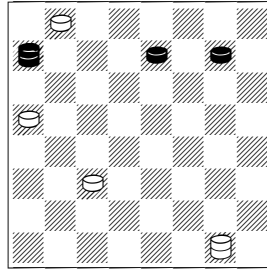

1.26-30 1-5 2.25-29 11-7 3.28-  
24 20x27 4.29-18 5x23 5.30x2 x  
2-0

1660. Kalinskiy, D

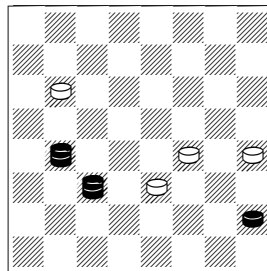

1.16-20 24-19

[ 1...13-9 2.20x27 10-6 3.27-24  
6-1 4.24-28 9-6 5.5-9 6x13 ( 5...14x5  
6.11-2 ) 6.11-15 1x19  
7.28x21 13-9 8.21-10 9-5 9.10-  
1 x ]

2.11-15 10-7 3.15x28 7-2

[ 3...7-3 4.20-7 3x10 5.28x6 ]  
4.28-6 2x9 5.20-2 2-0

1661. Kalinskiy, D

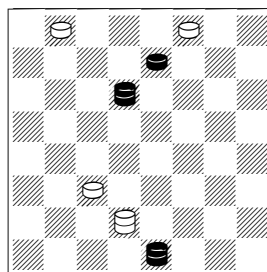

1.26-31 7-10

[ 1...7-21 2.2x16 21-25 3.23-26  
30x23 4.16x21 ]  
[ 1...32-27 2.23x32 7-21  
3.2x20 21-25 4.31-26 30x23  
5.32x29 ]

2.2x16 10-15 3.16-20 15-4

[ 3...32-28 4.20-24 28x26  
5.31x4 x ]  
[ 3...15-29 4.31-22 29x27  
5.20x31 ]  
4.20-11 4x27 5.31x20 x 2-0

1662. Kalinskiy, D

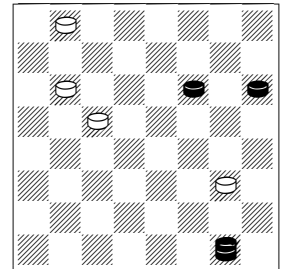

1.21-25 19-16

[ 1...32-28 2.1-5 9-6 3.25-30  
19-15 4.5-18 15-10 5.30-21 x ]

2.1x28 16-12

[ 2...16-11 3.28-10 9-5 4.25-29  
32-27 5.10-21 x ]

3.28-15 32-27 4.15-28 12-8

[ 4...9-5 5.28-32 27-24 6.32-18  
x ]

5.28-32 x 2-0

1663. Kalinskiy, D

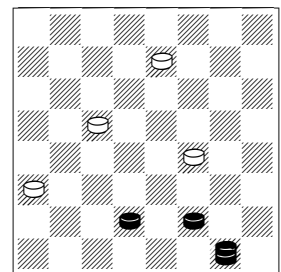

1.1-5 26-23

[ 1...14-10 2.6x24 12-8 3.7-11  
8x15 4.24-27 15-11 ( 4...26-22  
5.5-1 15-11 6.1-15 11x18 7.27-  
31 18-15 8.31x17 15-11 9.17-3  
x ) 5.5-18 11-7 6.18-11 7x16  
7.27-31 26-22 8.31x17 16-11  
9.17-3 x ]

2.5x27 19-15

[ 2...12-8 3.7-11 8x15 4.27-20  
x ]

3.27-18 15x22 4.7-11 22-18 5.6-  
10 x 2-0

**1664. Kalinskiy, D**

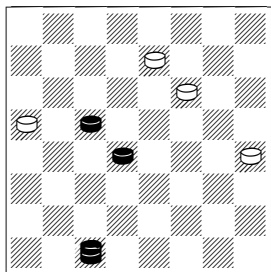

**1.3-17!!**

[ 1.3-14? 22-17 2.14x21 13-9  
3.21-10 9-5 4.10-1 26-22= ]

**1...13-9 2.17-13! 9-5 3.19-24!  
20x27 4.15-18 22x15 5.13x1 2-0**

**1665. Kalinskiy, D**

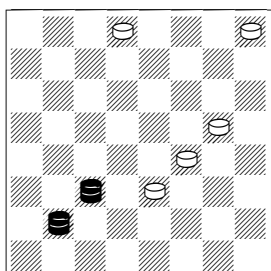

**1.8-12 29-25**

[ 1...17-13 2.11-15 10x19  
3.12x5 x ]

[ 1...10-6 2.11-18 14x23  
3.12x2 ]

**2.11x29 31-26**

[ 2...31-27 3.29-11 27-24 4.12-30  
10-7 ( 4...10-6 5.11-22 17x26  
6.30x2 x ; 4...24-19 5.30x12  
10-6 6.11-18 14x23 7.12x2 x ;  
4...17-13 5.11-18 14x23 6.30x6  
24-20 7.6-2 x ; 4...14-9  
5.11-22 17x26 6.30x13 x )  
5.11x2 14-10 6.30-21 17-14  
7.21-25 14-9 ( 7...24-20 8.25-11  
10-7 9.11-18 14x23 10.2x30 x )  
8.2x13 10-7 9.25-11 7x16  
10.13-22 x ]

[ 2...10-6 3.12-26 31x22  
4.29x2 x ]

**3.12x30 14-9**

[ 3...10-7 4.29-18 14x23  
5.30x2 x ]

[ 3...17-13 4.29-18 x ]

**4.29-22 17x26 5.30x13 x 2-0**

**1666. Kalinskiy, D**

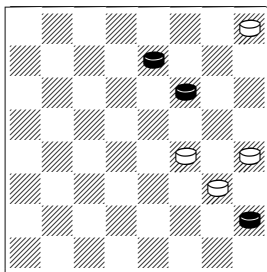

**1.26-31 29-25 2.22x29 9-6 3.5-9**

**14x5 4.31-17 13x22 5.29x1 x 2-0**

**1667. Kalinskiy, D**

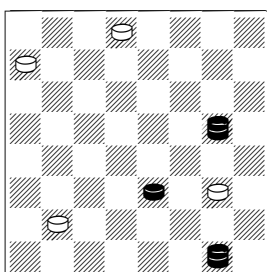

**1.17-22 8-4**

[ 1...8-3 2.1-5 3x26 3.5x30 x ]  
**2.22-29 9-6 3.10-15 4x25 4.1x24  
28x19 5.29x28 x 2-0**

**1668. Kalinskiy, D**

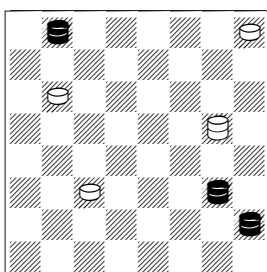

**1.9-18 11-7 2.32-28 24-20 3.18-22 17x26**

[ 3...17x31 4.5-27 31x24  
5.28x3 x ]

**4.28-10 7x14 5.5x30 2-0**

**1669. Kalinskiy, D**

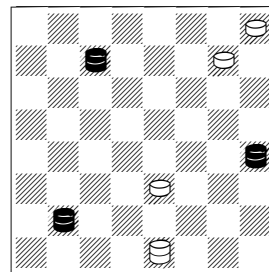

**1.13-31 2-13**

[ 1...10-6 2.8-11 2x16 ( 2...2x20  
3.27-24 20x27 4.31x1 x ) 3.31-22  
25x18 4.27x20 x ]  
**2.27-18 10-7 3.18-22 25x18  
4.8x22 13x26 5.31x3 x 2-0**

**1670. Kalinskiy, D**

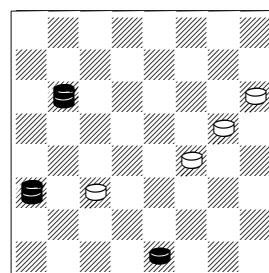

**1.24-27 14-10 2.27-32 17-13**

[ 2...10-6 3.2x9 11-7 4.12-16 7-2  
( 4...7-3 5.16-11 17-13 6.32-14  
13x6 7.11-2 3x17 8.2x31 x )  
5.16-20 2x13 6.20-2 17-14  
7.32x9 x ]

[ 2...11-7 3.2x11 10-6 4.32-9  
6x13 5.12-23 x ]

**3.12-3 10-6**

[ 3...10-7 4.3x14 11-8 5.14-18  
8-3 6.2-7 3x23 7.32x14 x ]

**4.2x9 13x6 5.3-17 21x14  
6.32x20 x 2-0**

**1671. Kalinskiy, D**

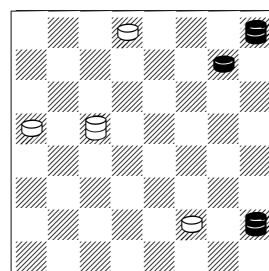

**1.25-30 19-10**

[ 1...19-24 2.30-26 31x22  
3.29x1 24-31 4.5-27 31x24  
5.1x28 x ]

[ 1...19-28 2.30-26 31x22  
3.29x1 20-16 4.5-14 16-12  
5.14-10 28x6 6.1x15 12-8  
7.15x4 x ]

**2.30-21 10-28**

[ 2...10-24 3.5-9 6x13 4.21-17  
13x22 5.29x28 20-16 6.28-15  
x ]

**3.5-1 6-2 4.29-11 2x16 5.21-10  
28x6 6.1x12 x 2-0**

**1672. Kalinskiy, D**

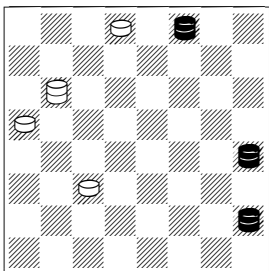

**1.13-22 11-7 2.5-14 24-10**

[ 2...7-2 3.14-9 2x26 4.30x28  
20-16 5.28-15 x ]

**3.14-27 31x24 4.22-15 10x19  
5.30x2 24-19 6.2-11 x 2-0**

**1673. Kalinskiy, D**

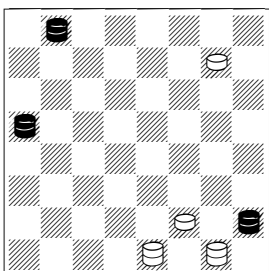

**1.32-18 25-21 2.18-23 21-17  
3.23-32 17-14**

[ 3...17-13 4.32-9 2-7 5.20x2 x  
]

**4.5x18 1-5 5.18-11 2x16 6.20x9  
x 2-0**

**1674. Kalinskiy, D**

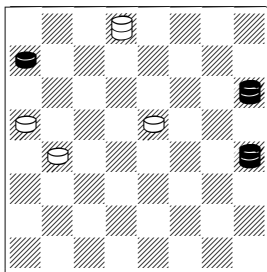

**1.21-25 18-14 2.28-32 14-10  
3.32-28 10-7 4.28-24 20x27  
5.25-22 31x17 6.13x2 2-0**

**1675. Kalinskiy, D**

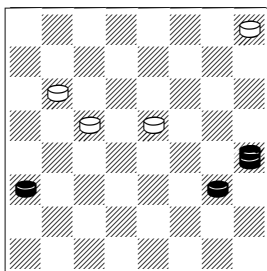

**1.13-17 24-20 2.17-10 18-15  
3.10-7 29-25 4.9-14 15-10 5.7-  
16 20x11 6.14x23 x 2-0**

**1676. Kalinskiy, D**

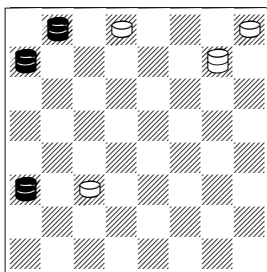

**1.12-30 11-8**  
[ 1...25-21 2.32-18 11-7 3.18-  
27 31x24 4.28x3 29-25 5.30-  
26 25-22 6.26x17 21x14  
7.3x21 x ]  
[ 1...25-22 2.30-25 22-17  
3.25x4 17-3 x ]  
**2.30x21 29-25 3.21x30 8-4 4.30-  
26 31x22 5.28-15 4x18 6.32x5 x  
2-0**

**1677. Kalinskiy, D**

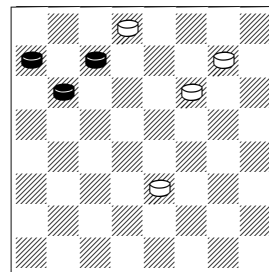

**1.27-32 10-7**  
[ 1...25-21 2.32-14 10x17 3.28-  
32 x ]  
[ 1...22-17 2.32-14 25-21  
3.14x7 17-14 4.7x17 21x14  
5.28-32 14-10 6.24-27 31x24  
7.32-28 10-6 8.28x1 x ]  
**2.32-18 22x15 3.24-27 31x24  
4.28x3 25-22 5.3-7 22-18 6.7-10  
x 2-0**

**1678. Kalinskiy, D**

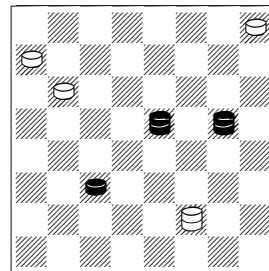

**1.17-13 6-15**  
[ 1...6-2 2.11-16 2x20 3.13-2  
24-19 4.18-11 20x7 5.2x30 ]  
[ 1...6-1 2.11-15 1x19 3.18-25  
29x22 4.13x16 ]  
[ 1...6-10 2.11-15 10x19 3.18-  
25 29x22 4.13x16 ]  
**2.18-25! 15x4**  
[ 2...29x22 3.11x25 ]  
**3.13-22 24-20**  
[ 3...24-19 4.25-21 4x25  
5.21x16 ]  
**4.25-30 4x25 5.30x21 28-24**  
[ 5...20-16 6.21-7 16-12 ( 6...  
29-25 7.7x20 25-22 8.20-11  
22-17 9.11-7 17-13 10.7-2 28-  
24 11.2-6 24-20 12.6-2 ) 7.7-11  
]  
**6.21-30 2-0**

**1679. Kalinskiy, D**

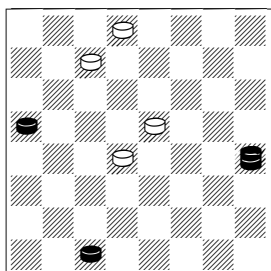

1.13-6 15-11 2.6-28 31-26 3.28-24 26-23 4.24x31 23-19 5.20-24 19x28 6.31-20 x 2-0

**1680. Kalinskiy, D**

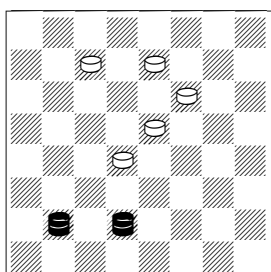

1.7-11 15-10  
 [ 1...27-23 2.11-7 15-11 3.7x16 18-14 4.8x25 14-9 5.25-22 26x17 6.16x6 x ]  
 2.8-3 18-14  
 [ 2...10-6 3.3-17 22x13 4.11x1 x ]  
 3.11x25 26-23 4.25-18 14-9  
 [ 4...10-7 5.3x21 23x14 6.21x10 x ]  
 5.3x5 23x14 6.5x32 2-0

**1681. Kalinskiy, D**

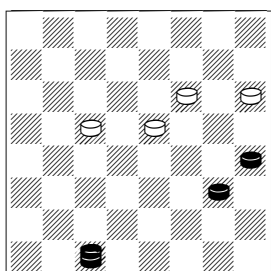

1.9-14 18x9 2.13x6 19-15  
 [ 2...22-18 3.3-8 18-14 4.8-11 21-17 5.11-2 19-15 6.6-10 14x7 7.2x13 x ]

[ 2...19-16 3.3-8 22-17 4.6-9 16-12 5.8-15 17-13 ( 5...17-14 6.9x18 21-17 7.18-22 x ) 6.15-6 21-17 ( 6...12-8 7.6-1 13x6 8.1x4 x ) 7.6-2 13x6 8.2x22 12-8 9.22x4 x ]  
 3.3-8 22-18 4.8-4 21-17 5.6-10 15x6 6.4x2 x 2-0

**1682. Kalinskiy, D**

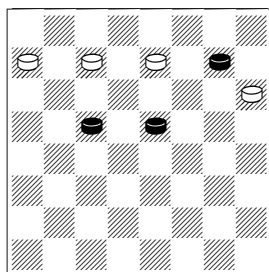

1.19-23 26x19 2.25-30 27-23  
 [ 2...21-17 3.30x16 17-13 4.16-2 27-24 5.18-22 24-19 6.22-25 19-16 7.2x20 13-9 8.25-29 9-6 9.29-15 x ]  
 3.18x27 19-15 4.27-32 15-10  
 [ 4...15-11 5.32-27 11-8 6.27-24 28x19 7.30x3 21-17 8.3x21 x ]  
 5.30-19 10-7 6.19-10 7x14 7.32x9 x 2-0

**1683. Kalinskiy, D**

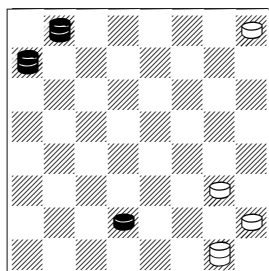

1.32-27 09-06  
 [ 1...29-25 2.27-31 1-15 ( 2...09-06 3.7-11 6-2 4.31-20 2x16 5.20x29 x ) 3.28x13 5-1 4.7-11 x ]  
 2.7-11 29-25 3.27-31 25-21 4.31-24 21-17 5.24-27 6-2 6.27-20 2x16 7.20x21 x 2-0

**1684. Kalinskiy, D**

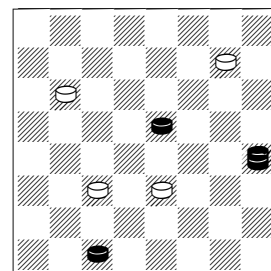

1.3-8 11x4 2.13-22 25-21  
 [ 2...10-6 3.22x29 4x22 4.29x1 x ]  
 3.22-29 4x22 4.29x6 24-20 5.6-2 21-17 6.2-7 17-13 7.7-2 x 2-0

**1685. Kalinskiy, D**

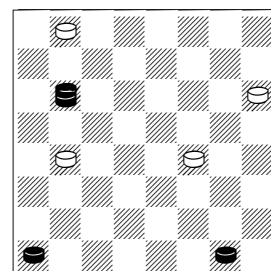

1...32-27  
 [ 1...14-9 2.24-20 16-12 3.20-2 9-5 4.2-7 32-27 5.7-14 27-24 6.14-10 24-20 7.10-7 x ]  
 2.24x31 14-10 3.31-20 16-12 4.20-2 21-17 5.2-11 17-14  
 [ 5...12-8 6.11-15 10x19 7.4x11 17-14 8.1-6 x ]  
 6.11-20 14-9 7.20-11 9-5 8.11-2 2-0

**1686. Kalinskiy, D**

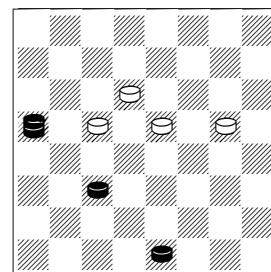

1.2-7 17-13  
 [ 1...17-14 2.7-10 14x16 3.20x22 x ]

[ 1...18-14 2.7-10 14x16  
3.20x21 19-15 4.21-30 23-18  
5.30-25 18-14 6.25x11 14-10  
7.11-2 x ]

[ 1...19-15 2.20-24 15x8 3.7-11  
8x15 4.24x21 18-15 5.21-30  
23-18 6.30-25 18-14 7.25x11  
14-9 8.11-15 9-5 9.15-1 x ]

**2.7-10 18-14**

[ 2...19-16 3.10-15 16x7  
4.20x2 18x11 5.2x26 13-9  
6.26-19 9-5 7.19-1 x ]

**3.10x17 13x22 4.20-31 22-18**

**5.31-13 19-15**

[ 5...19-16 6.11x20 18-15 7.13-  
2 23-19 8.2-7 x ]

**6.13-22 15x8 7.22x4 2-0**

**1687. Kalinskiy, D**

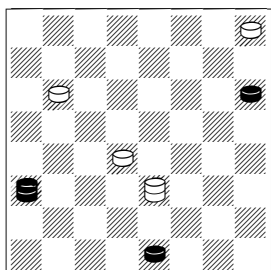

**1.12-3 15-11**

[ 1...10-17 2.21x14 15-11 3.14-  
18 29-25 4.3-12 25-21 5.12-3  
21-17 6.3x21 11-8 7.18-22 24-  
19 8.22-25 19-15 9.2-7 8-4  
10.7-11 15x8 11.21-3 x ]

**2.3x17 11-8 3.2-7 29-25 4.21x30**

**8-4 5.30-19 24x15 6.7-11 15x8**

**7.17-3 x 2-0**

**1688. Kalinskiy, D**

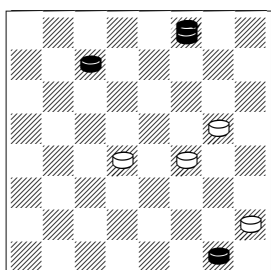

**1.30-16 17-13 2.27-31 14-9**

[ 2...15-10 3.31-22 10-6 4.1x17  
5-1 5.16-23 1-5 6.23-32 x ]

[ 2...14-10 3.31-22 13-9 4.22x4  
9-6 5.16-2 x ]

**3.31-22 15-10 4.22-4 10-6**

**5.1x10 5-1 6.16-11 1x8 7.4x5 x**

**2-0**

**1689. Kalinskiy, D**

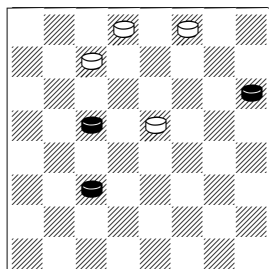

**1.19-23 27-24**

[ 1...18-15 2.11x18 27-24 3.23-  
27! ]

[ 3.18-22? 24-20 4.22-25 20-  
16 5.25-29 31-26 6.29-4 ( 6.23-27  
26-23 7.27x18 16-11= ) 6...26x19  
7.4-29 16-12 8.29-4 30-26 9.21-25  
26-22 10.25x18 19-15 11.18x11 12-  
8= ]

3...24-20 4.27-32 20-16 5.18-  
22 16-11 6.32-14 11-8 7.22-25  
x ]

**2.23x14 24-19 3.14-17 31-27**

[ 3...31-26 4.11-15 ( или 4.17-  
22 26x17 5.21x14 x ) 4...19x10  
5.17-22 26x17 6.21x7 x ]

**4.17-22 27-23 5.22-26! 23-18**

**6.26-31 19-15 7.31-22 x 2-0**

**1690. Kalinskiy, D**

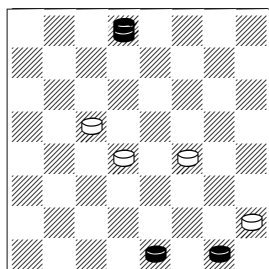

**1.31-22 15-10 2.22-15 19-16**

[ 2...10-7 3.15x28 7-3 4.2-7  
3x10 5.28x6 x ]

**3.15x6 16-11 4.6-9 14-10 5.2-6**

**5x14 6.6x8 14-10 7.8-11 x 2-0**

**1691. Kalinskiy, D**

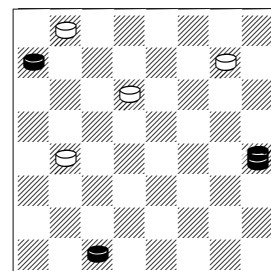

**1.13-9 16-11**

[ 1...32-27 2.9-18 23x14 3.28-  
32 27-24 4.32x9 25-22 5.9-6  
24-20 6.6-15 22-17 7.15-18  
16-12 8.18-23 17-14 9.23x9  
20-16 10.9-18 16-11 11.18x8 x  
] ]

[ 1...25-22 2.9x27 32x23 3.28-  
32 22-18 4.3-7 23-19 5.32x9  
19-15 6.9-6 15-11 7.6-2 11-8  
8.7-11 8x15 ( 8...16x7 9.2x4 x )  
9.2x20 15-10 10.20-2 x ]

**2.9x27 32x23 3.28-32 23-19**

**4.32-27 25-22 5.27-20 19-16**

**6.3-8 11x4 7.20x29 x 2-0**

**1692. Kalinskiy, D**

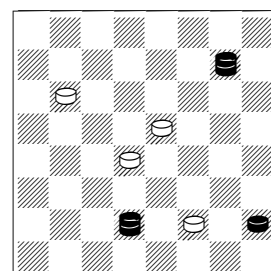

**1.5-9 6x13 2.7-20 24-19 3.20-27  
18-14**

[ 3...13-9 4.27x5 15-10 5.5-9  
10-7 6.25-11 7x16 7.9-18 x ]

**4.27x5 15-10 5.5-14 10x17 6.25-  
21 19-16 7.21x20 13-9 8.20-24**

**9-5 9.24-1 x 2-0**

**1693. Kalinskiy, D**

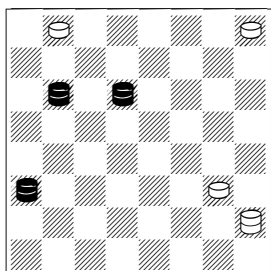

**1.23-19 32-27**

[ 1...29-25 2.24-28 9-6 3.19x1  
5-18 4.1-5 18-4 5.28-15 4x22  
6.5-27 32x23 7.12x13 x ]

**2.24x31 29-25**

[ 2...5-1 3.19-28 9-6 4.31-13 6-  
2 5.12-19 1x24 6.28x6 2x9  
7.13x2 x ]

**3.31-20 9-6**

[ 3...5-1 4.19-28 9-6 5.20-2 1-5  
6.28x1 5-18 7.12-3 18-4 ( 7...  
25-21 8.3-17 21x14 9.1-10  
14x7 10.2x29 x ) 8.3-10 25-21  
9.2-11 x ]

**4.19x1 5-18 5.12-19 25-21 6.20-  
27 18x32 7.1-5 21-17 8.19-23  
32x9 9.5x21 x 2-0**

**1694. Kalinskiy, D**

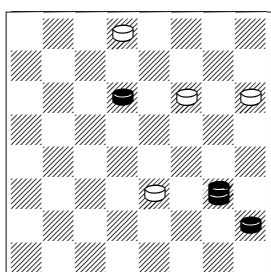

**1.9-2 22-17**

[ 1...21-17 2.5-9 17-13 3.2-20  
13x6 4.23-27 31x24 5.20x2 x ]

**2.5-9 17-14 3.9x18 21-17 4.2-20  
17-13**

[ 4...10-6 5.23-27 31x24  
6.20x2 ]

**5.20-24 10-7 6.23-26 31x15  
7.24x3 13-9 8.3-10 9-5 9.10-1 x  
2-0**

**1695. Kalinskiy, D**

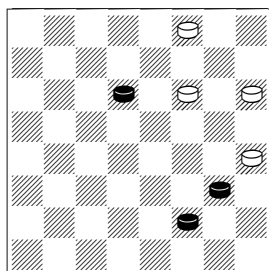

**1.23-27 22-18 2.27-32 18-15  
3.9-14 21-17**

[ 3...15-11 4.6-9 13x6 5.14-17  
21x14 6.32x16 x ]

**4.14x21 15-11 5.6-10 11-8 6.32-  
18 8-4 7.18-29 13-9 8.10-15  
4x18 9.29x15 9-5 10.15-1 x 2-0**

**1696. Kalinskiy, D**

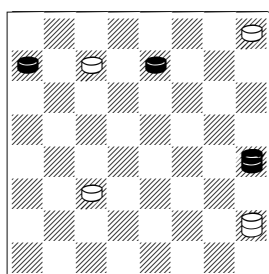

**1.28-32 27-24 2.26-30 5-1 3.13-  
22 1-15 4.32-14 15x25 5.30x21  
29-25 6.21x30 24-20 7.30-25 2-  
0**

**1697. Kalinskiy, D**

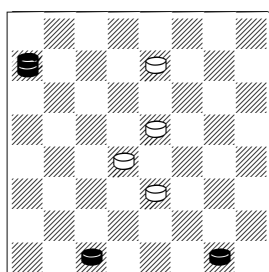

**1.28-24 18-14**

[ 1...26-23 2.24-20 23-19 3.20-  
2 18-14 4.2-7 x ]

[ 1...26-22 2.24-20 22-17 3.20-  
7 18-14 ( 3...17-14 4.7-2 14-9  
5.2x13 15-11 6.13-2 10-7  
7.3x10 11-8 8.2-11 8x6 9.1x10  
x ) 4.7-2 17-13 5.2-7 13-9 6.7-  
2 9-5 7.2-9 x ]

**2.24-20 26-23**

[ 2...14-9 3.20-31 26-23 4.31-  
13 9-5 5.13-17 x ]

**3.20-7 23-19 4.7-2 14-9 5.2x13  
15-11 6.13-6 19-15 7.6-9 11-8  
8.3x12 10-7 9.9-13 7-3 10.13-22  
15-10 11.22-13 x 3-7 12.13-2 7-  
3 13.2-7 10-6 14.1x10 2-0**

**1698. Kalinskiy, D**

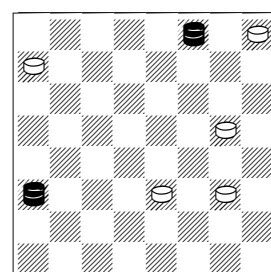

**1.30-19 9-5**

[ 1...10-7 2.19-24 28x19  
3.12x11 29-25 4.11x29 x ]

[ 1...9-6 2.19-15 10x19 3.12x2  
x ]

**2.19x1 29-25**

[ 2...28-24 3.1x28 5-1 4.12-19  
1x24 5.28x21 29-25 6.21x30 x  
]

**3.12-3 25-21 4.3-8 17-14 5.8-15  
21-17 6.15-19 14-9 7.19-26 17-  
13**

[ 7...17-14 8.26-13 9-6 9.13x2  
14-10 10.1x19 5-1 11.2-20  
1x24 12.20x27 28-24  
13.27x20 x ]

**8.26-31 9-6 9.1x19 5-1 10.31-20  
1x24 11.20x27 x 2-0**



**1699. Kalinskiy, D**

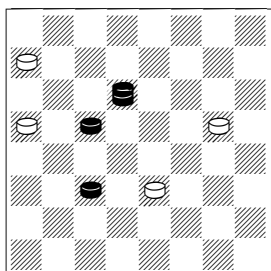

**1.23-26 17-14**

[ 1...17-13 2.11-16 20x11 3.19-24 28x19 4.26x14 x ]

**2.26-23 20-16**

[ 2...14-9 3.23x5 10-6 4.5-27 28-24 ( 4...20-16 5.11x20 6-2 6.27-18 2-7 7.19-24 28x19 8.18-11 7x16 9.20x11 x ; 4...6-1 5.27-31 1x24 6.11-16 20x11 7.31x7 x ) 5.19x28 6-2 6.28-32 2x16 7.27-24 20x27 8.32x12 x ]

**3.19x12 14-9 4.23x5 10-6 5.5-1 6-2 6.12-16 2-9 7.1-6 9x2 8.16-20 2x16 9.20x11 2-0**

**1700. Kalinskiy, D**

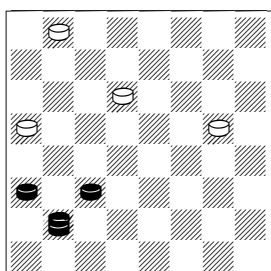

**1.8-3 17-13 2.3-14 23-19 3.14-18 32-28 4.18-14 20-16 5.11x20 19-15 6.12-16 13-9 7.14x5 15-10 8.16-19 10-7 9.5-14 7-3**

[ 9...7-2 10.14-18 2-7 11.19-24 28x19 12.18-11 7x16 13.20x11 x ]

**10.14-7 3x24 11.20x27 2-0**

**1701. Kalinskiy, D**

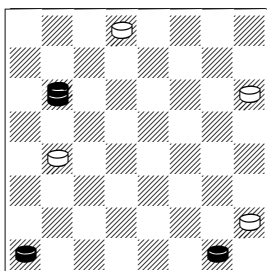

**1.4-8 21-17 2.24-20 16-12 3.8-11 17-13 4.20-24 13-9 5.24-28 9-6 6.1x10 31-26 7.10-14 5-1**

[ 7...26-22 8.28-1 x ]

**8.11-15 1x24 9.28x30 12-8 10.30-25 2-0**

**1702. Kalinskiy, D**

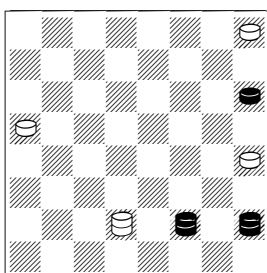

**1.6-1 7-3**

[ 1...20-16 2.5-9 13x6 3.1x3 16-11 4.3-14 11-8 ( 4...29-25 5.21x30 11-8 6.30-25 x ) 5.14-18 8-3 ( 5...8-4 6.18-22 4x25 7.21x30 x ) 6.18-14 3x17 7.21x14 x ]

[ 1...7-2 2.1-6 2x9 3.5x23 20-16 4.23x12 13-9 5.12-19 9-5 6.19-1 x ]

**2.5-14 3x17 3.21x14 29-25 4.1-6 20-16**

[ 4...25-21 5.6-2 x ]

**5.6-2 16-12 6.2-11 25-21 7.11-18 13-9**

[ 7...21-17 8.14x21 13-9 9.18x5 12-8 10.5-18 x ]

**8.14x5 21-17 9.18-25 17-14 10.25-21 14-9 11.5x14 12-8**

**12.21-25 x 2-0**

**1703. Kalinskiy, D**

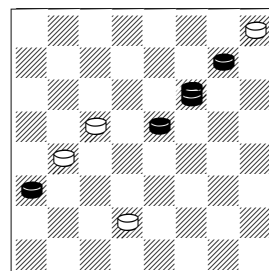

**1.22-31 29x15 2.31-24 19x28 3.12x3 x 2-0**

**1704. Kalinskiy, D**

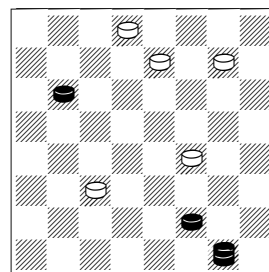

**1.24-27 31x24 2.1-5 11-7 3.5x2 x 2-0**

**1705. Kalinskiy, D**

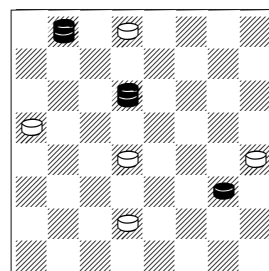

**1.23-26 31x22**

[ 1...13x6 2.32-18 31x22 ( 2...15x22 3.26x11 x ) 3.18x26 x ]

**2.32-18 13x6 3.18x26 x 2-0**

1706. Kalinskiy, D

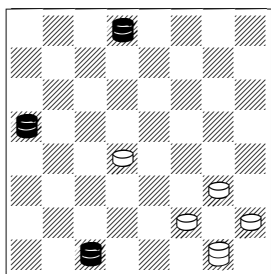

1.31-17 15-10

[ 1...6-2 2.3-10 15x6 3.17-22 2-7 4.20x2 x ]

2.3x14 9x18 3.17-14 18x9 4.20-2 2-0

1707. Kalinskiy, D

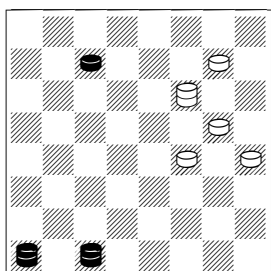

1.27-31 13-9

[ 1...14-9 2.3x30 9-6 3.4x29 13-9 4.29-15 6-2 5.30-16 2x20 6.15-24 20x27 7.31x24 9-5 8.24-1 x ]

[ 1...25-21 2.4x25 21x30 3.31-24 13-9 4.24-10 14x7 5.3x5 x ]  
2.3-10 14x7 3.4-8 22x4 4.31x29 x 2-0

1708. Kalinskiy, D

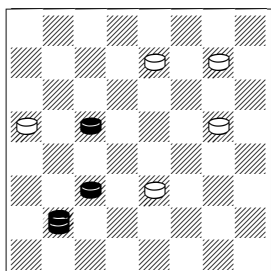

1.19-24 20x27 2.8-3 17-14 3.11-15 10x19 4.3x29 x 2-0

1709. Kalinskiy, D

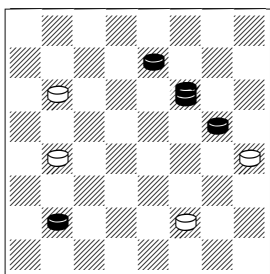

1.8-11 16x7 2.22-11 7x16

[ 2...13x31 3.11x9 x ]  
3.26-31 13x22 4.31x31 x 2-0

1710. Kalinskiy, D

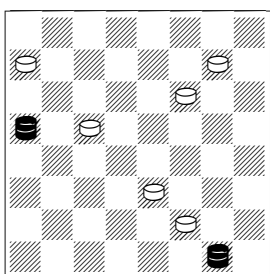

1.20-2 19-15

[ 1...19-16 2.2x12 10-7 3.1-24 28x19 4.12x3 x ]  
2.2x26 10-7 3.1x24 28x19 4.26x2 x 2-0

1711. Kalinskiy, D

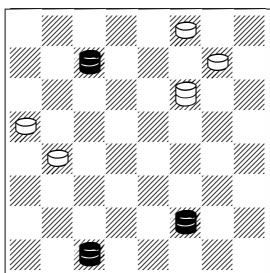

1.6-13 30-26 2.27-24 20x27 3.3-8 22x4 4.13x29 x 2-0

1712. Kalinskiy, D

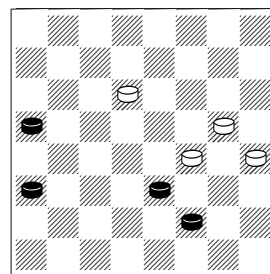

1.12-16 14x7 2.6-9 13x6 3.16-19 23x16 4.20x9 x 2-0

1713. Kalinskiy, D

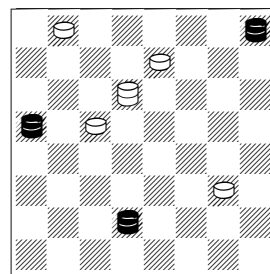

1.7-2 9-5 2.2-9 5x14 3.20-27 23-18 4.29x24 32x23 5.24-31 x 2-0

1714. Kalinskiy, D

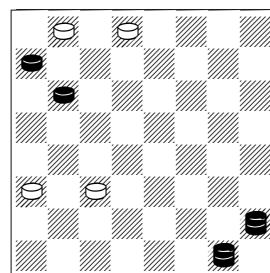

1.5-18! 12-8

[ 1...11-7 2.18-11 7x16 3.1-15 ]  
2.18-27! 32x23 3.1-19 23x16 4.24-27 31x24 5.28x3 2-0

1715. Kalinskiy, D

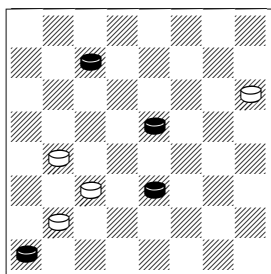

1.18-23 16-12 2.10-15 11x18  
3.23x14 8-3  
[ 3...21-17 4.14x21 8-3 5.27-32  
3-7 6.32-14 7x17 7.21x14 x ]  
4.27-31 3x17 5.31x13 x 2-0

1716. Kalinskiy, D

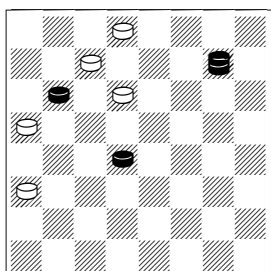

1.15-19 23x16 2.25-18 27-23  
3.18x27 31-26  
[ 3...16-11 4.27-32 20x27  
5.32x4 x ]  
4.27-31 20x27 5.31x11 x 2-0

1717. Kalinskiy, D

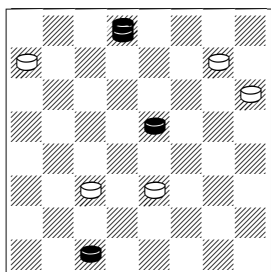

1.3-8 11x4 2.31-22 21-17  
[ 2...10-7 3.22x29 4x22 4.29x2  
28-24 5.2-6 24-20 6.6-2 21-17  
7.2-7 17-13 8.7-2 x ]  
[ 2...10-6 3.22x29 4x22 4.29x1  
21-17 5.1-10 17-13 6.10-6 x ]  
3.22x29 4x25 4.29x1 17-14 5.1-  
6 2-0

1718. Kalinskiy, D

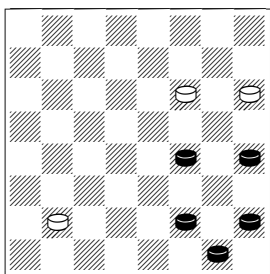

1.14-17 21x14 2.6-10 14x7 3.13-  
17 22x13 4.5-9 13x6 5.1x12 x 2-  
0

1719. Kalinskiy, D

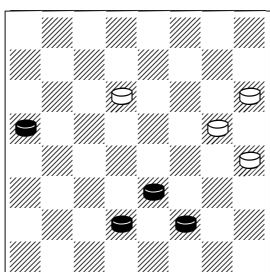

1.10-15 17-14 2.7-10 14x7 3.15-  
19 23x16 4.20x2 21-17 5.6-9  
13x6 6.2x9 x 2-0

1720. Kalinskiy, D

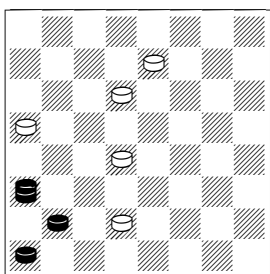

1.8-11 7x16 2.12x10 26-22  
[ 2...23-18 3.4-8 20-16 4.10-3  
16-12 ( 4...18-15 5.8-11 16x7  
6.3x30 x ; 4...26-22 5.8-11 x )  
5.8-11 26-23 6.3-10 x ]  
3.10-14 22-18  
[ 3...23-19 4.14-10 19-16 5.10-  
15 22-17 6.15-18 17-13 7.18-  
23 16-11 8.23-16 11-8 9.4x11  
13-9 10.16-19 9-5 11.19-1 x ]  
4.14-10 20-16 5.4-8 16-12 6.8-  
11 x 2-0

1721. Kalinskiy, D

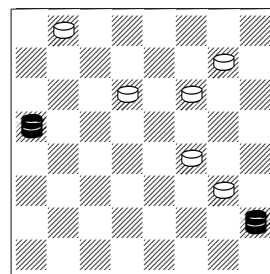

1.20-7 23-18 2.7x30 18-14 3.30-  
21 22-17 4.21-30 9-6 5.5x27  
32x23 6.30x1 x 2-0

1722. Kalinskiy, D

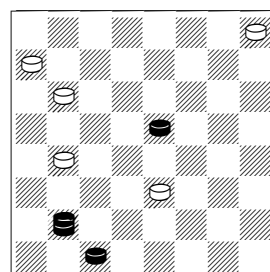

1.8-12 16-11  
[ 1...10-6 2.12x1 24-19 3.1x24  
28x19 4.18-22 19-15 5.3-7 x ]  
2.3-8 11x4 3.12-3 4x25  
[ 3...4x22 4.3x20 x ]  
4.3x30 24-20 5.30-21 28-24  
6.21-30 x 2-0

1723. Kalinskiy, D

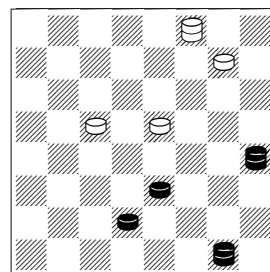

1.10-14 18x9 2.13x24 25-22  
[ 2...30-16 3.7-10 16-11 4.24-  
20 11-22 5.20-31 22-13 6.31-  
27 x ]  
3.7-11 30-25 4.1-19 22-18 5.19-  
30 18-15 6.30x21 15x8 7.24-15  
x 2-0

**1724. Kalinskiy, D**

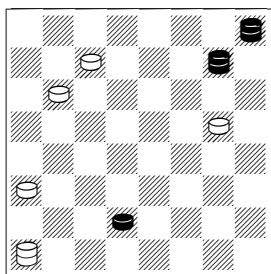

1.7-11 4x15 2.25x4 24-19 3.4-18  
12-8 4.18x4 17-14 5.29-18  
14x23 6.4-11 27-24 7.11-20 x 2-0

**1725. Kalinskiy, D**

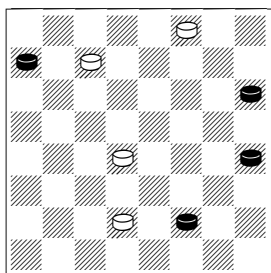

1.28-32 27-24  
[ 1...15-10 2.6x15 27-24 3.32-9 ]  
2.6-10 7x14  
[ 2...15x6 3.21-25 30x21 4.13-17 21x14 5.32x31 ]  
3.32x5 15-10  
[ 3...30-26 4.21-25 15-11 5.25-30 26-22 6.30-16 11x20 7.5-23 ]  
[ 3...15-11 4.21-25 30x21 5.13-17 ]  
4.5-14 10x17 5.13x22 24-19  
6.22-26 30x23 7.21-25 2-0

**1726. Kalinskiy, D**

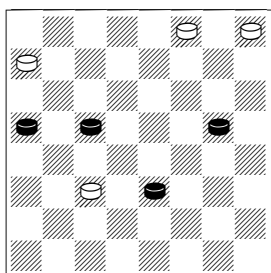

1.10-15 11x18 2.17-22 18x25  
3.20-24 25-22 4.24-27 22-18  
5.27-32 28-24 6.19x28 18-15  
7.32-18 15x22 8.28-32 x 2-0

**1727. Kalinskiy, D**

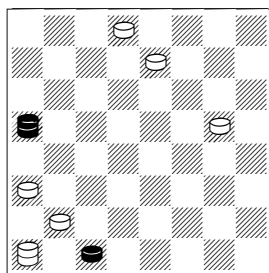

1.20-7 26-23 2.7x21 23-18 3.21-10 31-26 4.10-19 18-14  
[ 4...26-22 5.19-10 x ]  
5.19x30 14-10  
[ 5...14-9 6.30-19 9-5 7.19-1 x ]  
6.3-7 10x3 7.30-21 3-7 8.21x3 x 2-0

**1728. Kalinskiy, D**

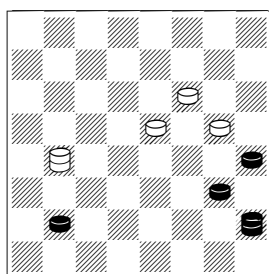

1.9-14 17x10 2.5x12 10-6  
[ 2...22-18 3.12-30 10-6 4.30-25 18-14 5.25-21 14-9 6.21-10 6x15 7.13x6 x ]  
3.12-19 6-1 4.19-28 1-5 5.28-15 22-17 6.13x22 5-18 7.22-25 18x4 8.25-29 x 2-0

**1729. Kalinskiy, D**

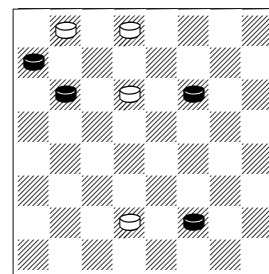

1.24-27 31x24 2.28x26 32-27  
3.6-10 7x14 4.26-31 27-23 5.22-25 14-10 6.31-17 10-6 7.17-10 6x15 8.25-30 23-18 9.30-25 x 2-0

**1730. Kalinskiy, D**

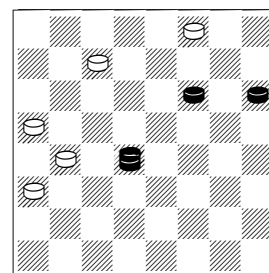

1.22-25 27-24 2.15x28 12-8  
[ 2...16-11 3.25-29 11-7 ( 3...12-8 4.28-15 11x18 5.29x4 x ) 4.29-11 7x16 5.28-15 12-8 6.15x4 16-12 7.4-18 30-26 8.18-15 26-23 9.21-25 23-19 10.15x24 20x27 11.25-29 x ]  
3.25-29 8-3 4.28-32 3-12 5.29-4 16-11 6.4x15 12-26 7.21-25 30x21 8.15-24 20x27 9.32x30 x 2-0

**1731. Kalinskiy, D**

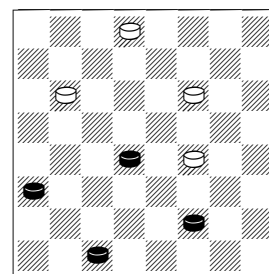

1.6-10 14x7 2.3x10 24-20

[ 2...22-17 3.12-16 24-20 4.16-19 17-13 5.10-14 31-26 6.15-18 x ]

**3.10-14 31-26**

[ 3...31-27 4.15-19 20-16 5.19-24 27x20 6.12x19 x ]

**4.14-18 22-17 5.18-22 17-14**

**6.22x31 14-9 7.31-27 9-6 8.12-16 20x18 9.27x2 x 2-0**

**1732. Kalinskiy, D**

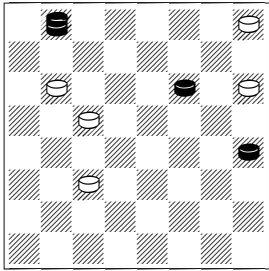

**1.32-5 21-17**

[ 1...11-8 2.13-17 21x14 3.5x3 x ]

**2.5-23 17x26 3.23x7 24-19 4.13-17 19-15 5.17-21 26-23 6.7-20**

**15-10 7.20-31 10-7**

[ 7...10-6 8.21-25 29x22 9.31x2 x ]

[ 7...23-18 8.21-25 29x22 9.31x7 x ]

**8.21-25 29x22 9.31x3 x 2-0**

**1733. Kalinskiy, D**

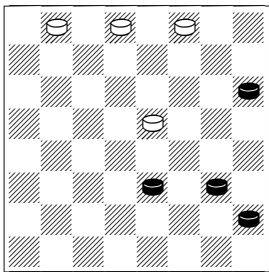

**1.9-14 18x9 2.5x14 32-27 3.14-18 31-26 4.10-14 27-24 5.14-17**

**24-20 6.18-22 20-16 7.22x31 16-11 8.31-24 11-8 9.24-15 x 2-0**

**0**

**1734. Kalinskiy, D**

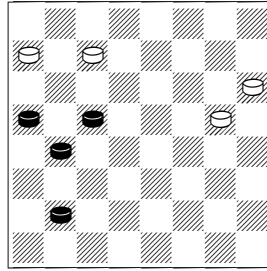

**1.8-12 17-14 2.19-24 28x19**

**3.16x32 14-10 4.20-24 10-6**

[ 4...10-7 5.32-18 7-2 6.24-27 21-17 7.18-15 17-14 8.27-31 14-9 9.12-16 2x20 10.15-24 20x27 11.31x24 9-5 12.24-1 x ]

[ 4...21-17 5.24-27 10-7 6.32-28 17-14 7.28-15 14-9 8.27-32 9-5 9.15-11 7x16 10.12x19 5-1 11.32-28 x ]

**5.12-16 21-17 6.32-5 17-13 7.5-32 6-1 8.16-19 1-5 9.24-28 13-09 10.32-23 x 2-0**

**1735. Kalinskiy, D**

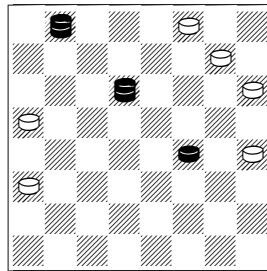

**1.23-18 21-17 2.14x21 13-9**

**3.18x5 12-8 4.5-18 8-3 5.18x29**

**3-12 6.29-15 12-26**

[ 6...20-16 7.15-29 16-11 8.29x8 12x3 9.32-14 3x17 10.21x14 x ]

**7.21-25 30x21 8.15-24 20x27**

**9.32x30 x 2-0**

**1736. Kalinskiy, D**

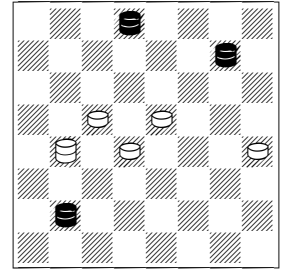

**1.8-12 16-20**

[ 1...16-11 2.12x9 13x6 3.25-18 15x22 4.31x20 x ]

**2.12x5 15-10 3.5-1 20-7 4.1x19 13-9**

[ 4...7-21 5.19-12 21x30 6.31-26 30x23 7.12x30 13-9 8.30-19 9-5 9.19-1 x ]

**5.25-21 7-2 6.31-13 9-6 7.19x1**

**2-11 8.21-7 11x2 9.1-6 2x9**

**10.13x2 x 2-0**

**1737. Kalinskiy, D**

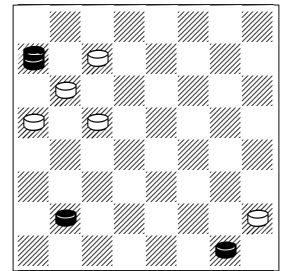

**1.8-12 27-23 2.28-32 23-18**

**3.32x14 19-15 4.14-32 24-19**

[ 4...15-10 5.32-28 10-6 6.28x15 6-2 7.15-11 2x16 8.12x19 20-16 9.19x12 x ]

**5.32-28 20-16 6.28-24 19x28**

**7.12x10 28-24 8.10-15 24-20**

**9.15-19 20-16 10.19x12 2-0**

**1738. Kalinskiy, D**

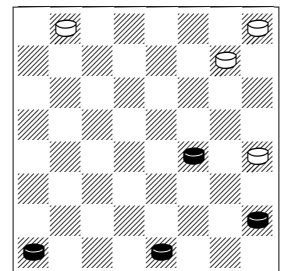

**1.5-9 13x6 2.2x9 25-22**

[ 2...25-21 3.14-18 29-25 4.18-23 21-17 5.23-26 17-13 6.9-14 25-22 7.26x17 13x22 8.4-8 32-27 9.8-11 27-23 10.11-15 x ]  
**3.9-13 32-27 4.4-8 27-23 5.14-17 22-18 6.8-11 23-19 7.17-22 18x25 8.13-17 25-21 9.17-22 21-17 10.22x13 29-25 11.13-17 x 2-0**

**1739. Kalinskiy, D**

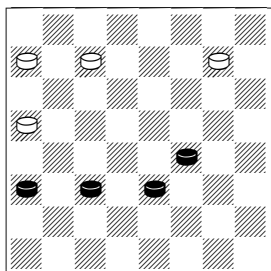

**1.14-18 28-24**

[ 1...25-21 2.10-14 28-24 3.12-16 27-23 4.18x27 24x31 5.16-19 31-26 6.14-18 x ]  
**2.12-16 27-23 3.18x27 24x31 4.10-14 31-26 5.14-18 26-22 6.18-23 22-17 7.23-27 17-14 8.27-32 14-10 9.32-9 25-22 10.16-19 22-17 11.9-13 17-14 12.13-2 10-7 13.11-15 7-3 14.2-7 3x10 15.15x6 x 2-0**

**1740. Kalinskiy, D**

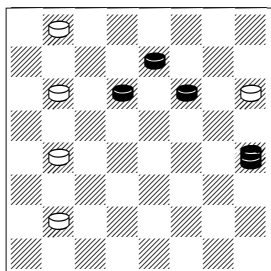

**1.22-25! 21x30 2.23-27! 2-0**

**1741. Kalinskiy, D**

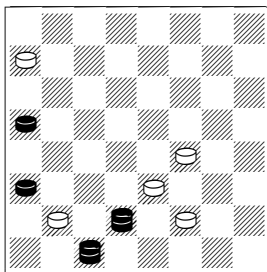

**1.20-24 28x19 2.12-16 19x12 3.7-16 12x19 4.3x2 2-0**

**1742. Kalinskiy, D**

*g*

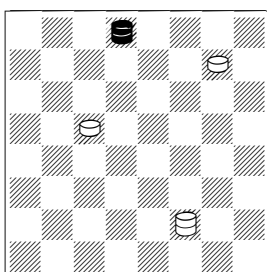

**1.31-17 6-1**

[ 1...6-13 2.17-21 25-22 3.21-10 19-16 4.10-15= ]  
**2.17-3 1-15 3.3-12= 1-1**

**1743. Kalinskiy, D**

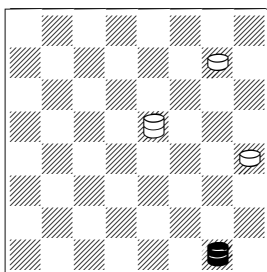

**1.1-10 25-21**

[ 1...25-22 2.10-7 13-9 3.7-2 9-5 4.2-13= ]  
**2.10-28 13-9 3.28-32 18-14 4.32-28 1-1**

**1744. Kalinskiy, D**

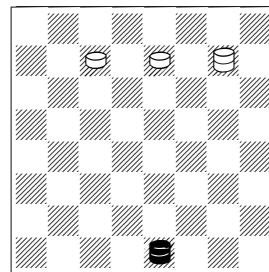

**1...27-24**

[ 1...25-15 2.2-7 26-22 ( 2...27-23 3.7-14 15-18 4.14-17 18-22 5.17-14 23-19 6.14-23= ) 3.7-20 27-23 4.20-31 22-18 5.31-20 18-14 6.20-16 23-18 7.16-7 14-9 8.7-14= ]  
**2.2-16 26-22 3.16-20 24-19 4.20-31 22-18 5.31-22 1-1**

**1745. Kalinskiy, D**

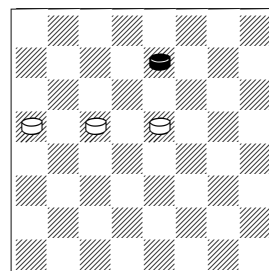

**1.26-31! 19-16! 2.31-27 18-15 3.27-31 16-11 4.31-22 20-16 5.22-17= 1-1**

**1746. Kalinskiy, D**

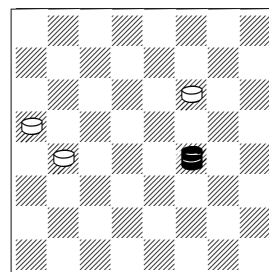

**1.14-10 16-11**

[ 1...22-18 2.10-21 16-11 3.21-25 18-15 4.25-22 20-16 5.22-17 16-12 6.17-3 11-8 7.3-17 8-3 ( 7...8-4 8.17-7 4-8 9.7-11 8-4 10.11x29 12-8 11.29-22 8-3= ) 8.17-22= ]

2.10-3 22-18

[ 2...20-16 3.3-12= ]

3.3-12 18-15 4.12-3 20-16 5.3-12 1-1

1747. Kalinskiy, D

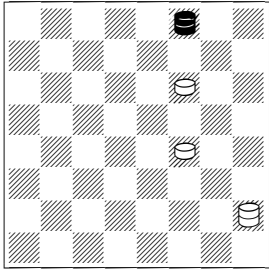

1.30-21 14-9 2.21-7 9-6 3.7-11 5-18 4.11-2 6-1

[ 4...18-9 5.2-11= ]

5.2-13 1-1

1748. Kalinskiy, D

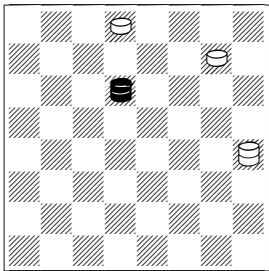

1.23-12 31-27

[ 1...13-22 2.12-30 25-21 3.30-23= ]

2.12-3 13-26 3.3-10 27-23 4.10-14 23-19 5.14-23 1-1

1749. Kalinskiy, D

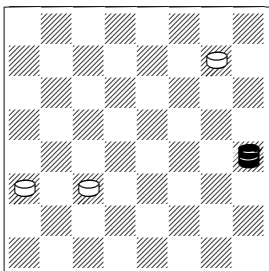

1.13-9 25-21

[ 1...11-8 2.9-18 8-4 3.18x29 12-8 4.29-18 8-3 5.18-32= ]

2.9-18 12-8 3.18-14 8-3 4.14-18 3-8 5.18-14 1-1

1750. Kalinskiy, D

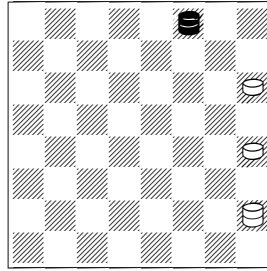

1.30-19 5-18 2.19-28 13-9 3.28-32 18-14 4.32-28 14-18 5.28-32= 1-1

1751. Kalinskiy, D

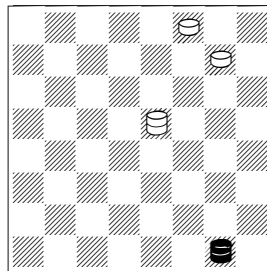

1.1-24 30-26

[ 1...25-22 2.24-31 30-26 3.31-20 22-17 4.20-7! 17-13 5.7-16 26-22 6.16-7 ]

[ 1...25-21 2.24-31= ]

2.24-20! 25-21 3.20-2! 21-17

[ 3...26-22 4.2-13 21-17 5.13-2 17-13 6.2-7= ]

4.2-7 17-13 5.7-16 26-22 6.16-7 1-1

1752. Kalinskiy, D

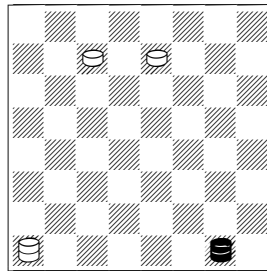

1.1-6 4-11

[ 1...27-23 2.6-9 4-18 3.9-13= ]

[ 1...26-23 2.6-9 4-22 3.9-14 22-15 4.14-9= ]

[ 1...26-22 2.6-9 27-24 3.9-13 22-18 4.13-6 24-20 5.6-9 18-15 6.9-6 15-11 7.6-10 20-16 8.10-3= ]

2.6-2 11-15 3.2-7 26-22

[ 3...15-4 4.7-17 26-23 5.17-31= ]

[ 3...26-23 4.7-20= ]

[ 3...27-24 4.7-16 26-22 5.16-20 24-19 6.20-31 22-18 7.31-27= ]

4.7-20 27-23 5.20-31 22-18

6.31-20 18-14 7.20-16 23-18

8.16-7 15-10 9.7-11= 1-1

1753. Kalinskiy, D

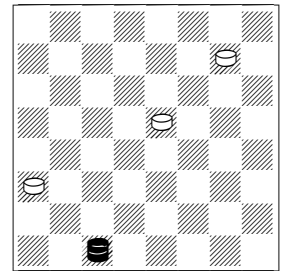

1.3-21 25-22 2.21-3 18-15 3.3-7 22-18 4.7-20

[ 4.7-2 18-14 5.2-7 14-9 6.7-17 12-8 ( 6...15-11 7.17-22 12-8 8.22-13 9-5 9.13-2= ; 6...9-5 7.17-22= ) 7.17-13 9-5 8.13-6 15-11 9.6-2= ]

4...18-14

[ 4...15-10 5.20-11= ]

[ 4...12-8 5.20-27= ]

5.20-7 14-9 6.7-17 12-8

[ 6...15-11 7.17-22 12-8 8.22-13 9-5 9.13-2= ]

7.17-13 9-5 8.13-6 15-11 9.6-2= 1-1

1754. Kalinskiy, D

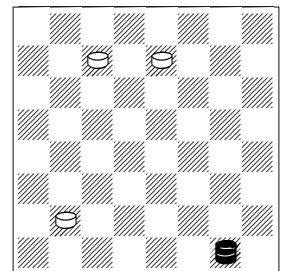

**1.1-15 8-4 2.15-6 4-11**  
 [ 2...26-22 3.6-9 27-24 4.9-6  
 24-20 5.6-13 22-18 6.13-9 18-  
 15 7.9-6 15-11 8.6-10= ]  
**3.6-2 11-15 4.2-7 26-22**  
 [ 4...27-24 5.7-16 26-22 6.16-  
 20 24-19 7.20-31= ]  
**5.7-20 27-23 6.20-31 22-18**  
**7.31-20 18-14 8.20-16 23-18**  
**9.16-7 14-9 10.7-14 1-1**

**1755. Kalinskiy, D**

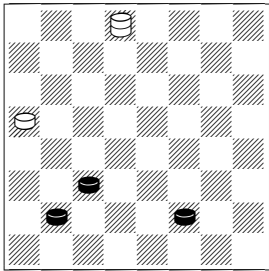

**1.6-9 31-27 2.9-13 27-18 3.13-  
 17= 1-1**

**1756. Kalinskiy, D**

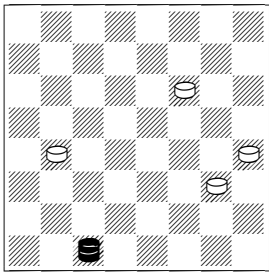

**1.3-8 22-17 2.8-12 16-11 3.12-  
 30 11-8 4.30-21= 1-1**

**1757. Kalinskiy, D**

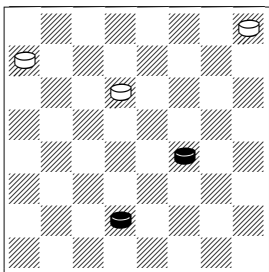

**1.14-17 23-18**  
 [ 1...28-24 2.17-22 24-20 3.7-  
 11 23-19= ]

[ 1...29-25 2.7-10 28-24 3.17-  
 21 25-22 4.10-14 24-19 5.14-  
 17 22x13 6.21-25 19-15 7.25-  
 30 23-18 8.30-21 15-11 9.21-  
 25 18-15 10.25-22 13-9 11.22-  
 13 9-5 12.13-6= ]  
**2.7-11= 28-24 3.11-16 18-15**  
**4.16-19= 1-1**

**1758. Kalinskiy, D**

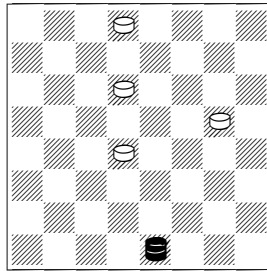

**1.2-6 15-11**  
 [ 1...23-19 2.6-13 17-14 3.13-  
 22 15-10 4.22-15 19-16 5.15x1  
 16-11 6.1-5 14-10 7.5-18= ]  
**2.6-13 17-14 3.13-22 11-7 4.22-  
 18= 1-1**

**1759. Kalinskiy, D**

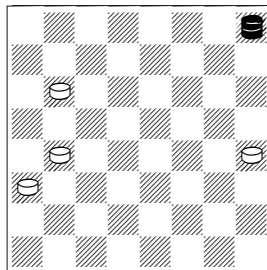

**1.29-22 24-19**  
 [ 1...13-9 2.22-31 24-19 ( 2...  
 24-20 3.31-22= ) 3.31-20= ]  
**2.22-18 13-9 3.18x5 12-8**  
 [ 3...19-15 4.5-1 15-11 5.1-10  
 12-8 6.10-17 8-3 7.17-22 3-8  
 8.22-17 16-12 9.17-3 8-4 10.3-  
 17= ]  
**4.5-1= 1-1**

**1760. Kalinskiy, D**

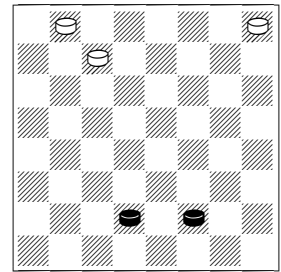

**1.6-9**  
 [ 1.7-11? 27-23 x ]  
**1...27-23 2.9-14 29-25 3.14-17**  
**23-19 4.7-10= 1-1**

**1761. Kalinskiy, D**

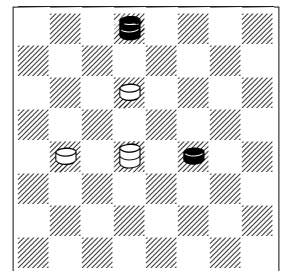

**1.31-20 16-12**  
 [ 1...15-11 2.20-24 11-25 3.24-  
 10 16-11 4.10-3 23-19 5.14-18  
 25x15 6.3-12= ]  
**2.20-7 12-8 3.7-16 15-19 4.14-  
 18= 1-1**

**1762. Kalinskiy, D**

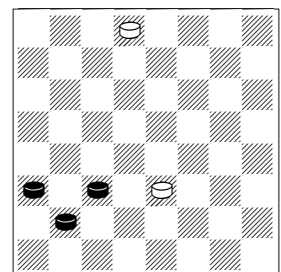

**1.12-16 10-6 2.11-15 6-1 3.15-  
 18 31-26 4.8-12= 1-1**



**1763. Kalinskiy, D**

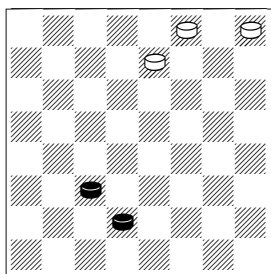

1.11-16 26-23 2.7-11 29-25  
3.16-20 23-19 4.11-16 19x12  
5.20-24= 1-1

**1764. Kalinskiy, D**

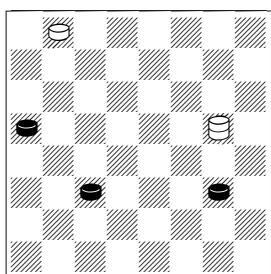

1.11-15  
[ 1.20-24? 17-31 2.24-28 31-22  
3.11-16 22-26 4.16-20 26-17 x  
]  
1...17-31 2.9-14  
[ 2.15-19? 31-27 3.9-13 27-31  
4.19-23 31-27 5.23-26 27-24  
6.20x27 32x30 7.13-17 30-25  
x ]  
2...32-27 3.15-18 31-26 4.14-17  
26x13 5.18-23 27x18 6.20-24=  
1-1

**1765. Kalinskiy, D**

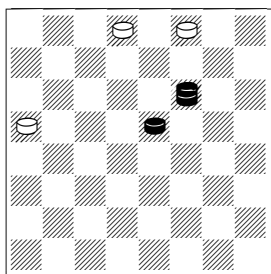

1.18-23 20-16 2.22-15 16-12  
3.15-11 31-26 4.23-27 30-25  
5.11x29 26-23 6.27x18 12-8= 1-  
1

**1766. Kalinskiy, D**

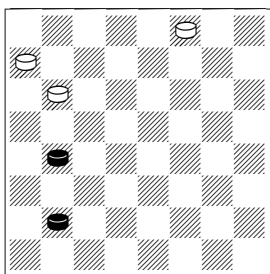

1.8-11!  
[ 1.16-20? 24-19 2.20-24 30-26  
3.24x15 26-23 4.8-11 23-19  
5.15x24 28x19 ]  
1...30-26 2.11-15 26-23 3.15-  
18!! 23x14 4.16-20 24-19 5.20-  
24 19-15 6.24-27= 1-1

**1767. Kalinskiy, D**

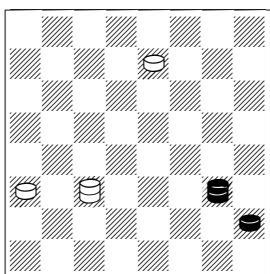

1.9-13 26-23  
[ 1...11-22 2.5-9 12-8 3.9-14 8-  
3 4.14-18 22x15 5.13x31= ]  
2.13-2 11-25 3.2-9 23-19 4.9-6  
25-15  
[ 4...19-16 5.6-2 25-11 6.5-9  
12-8 7.9-14 8-3 8.14-18 11x22  
9.2x20= ]  
5.6-13 12-8 6.13-26= 1-1

**1768. Kalinskiy, D**

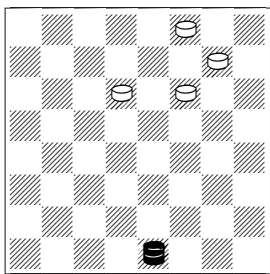

1.2-13 30-26 2.13-2 22-18 3.2-7  
23-19 4.7-10 18-15 5.10-14 19-  
16

[ 5...15-11 6.14-23= ]  
6.14-21 25-22 7.21-30= 1-1

**1769. Kalinskiy, D**

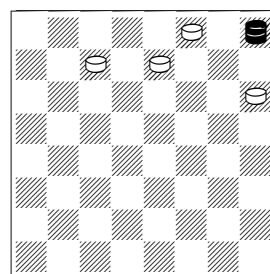

1.29-11 27-24 2.11-20 24-19  
3.20-31 26-23 4.31-26 30-25  
5.26-31 19-15 6.31-13 15-11  
7.13-9= 1-1

**1770. Kalinskiy, D**

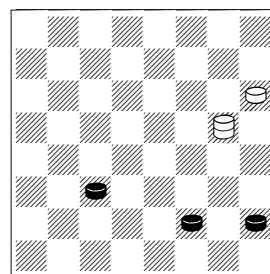

1.5-9 17-22 2.11-16 22-26  
[ 2...22-15 3.9-14 15x1 4.14-18  
1-5 5.18-22 5-23 6.16-20 23-  
19 7.20-24 19x28 8.22-26= 28-  
19 9.26-31= ]  
3.16-20 26-23 4.9-13 23-19 5.6-  
9 19-23 6.20-24 23x5 7.13-17  
21x14 8.24-27= 1-1

**1771. Kalinskiy, D**

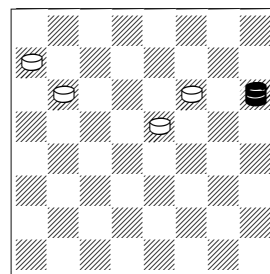

1.21-7 24-19

[ 1...18-15 2.7-2 22-17 ( 2...15-10 3.2-11 22-17 4.11-20 24-19 5.20-31 17-14 6.31-26 19-15 7.26-22= ) 3.2-13 17-14 4.13-22 15-10 5.22-31 10-6 6.31x20 6-2 7.20-27 2-9 8.27-20 9-2 9.20-27= ]

[ 1...24-20 2.7-11 28-24 3.11-2 24-19 4.2-13 19-15 E ( 4...20-16 5.13x31 16-12 6.31-27 18-15 7.27-14= ) 5.13x26 15-11 6.26-12 18-14 7.12-23 14-10 8.23-18= ]

**2.7-11 19-15 3.11-7 22-17**

[ 3...28-24 4.7-20 24-19 5.20-27 15-11 6.27x9 11-8 7.9-6 19-16 8.6-2 16-12 9.2-13= ]

**4.7x21 15-11 5.21-25 18-15**

**6.25-22 28-24 7.22-31 24-20**

**8.31-22 20-16 9.22-17= 1-1**

**1772. Kalinskiy, D**

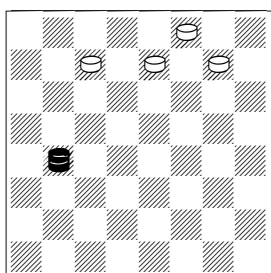

**1.16-2 27-24**

[ 1...27-23 2.2-13 25-22 3.13-9 23-19 4.9-23 19-15 5.23-18= ]

[ 1...26-22 2.2-9 27-24 3.9-13 30-26 4.13-6 24-20 5.6-10 22-18 6.10-21 25-22 7.21-30 26-23 8.30x12= ]

[ 1...25-22 2.2-11 30-25 3.11-8 27-24 4.8-15 24-20 5.15-10= ]

**2.2-11 25-21**

[ 2...26-22 3.11-15 24-20 4.15-11 30-26 5.11-7= ]

**3.11-20 24-19 4.20-31 26-23**

**5.31-26 30-25 6.26-31 19-15**

**7.31-13 15-11 8.13-9 23-19 9.9-**

**18= 1-1**

**1773. Kalinskiy, D**

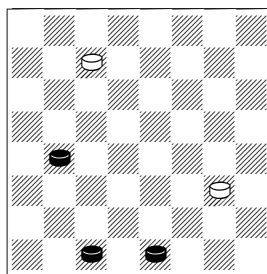

**1.3-7 9-5 2.7-10 5-1 3.10-14 27-23**

[ 3...1-5 4.14-17 5-18 5.16-19= ]

**4.14-17 1-15 5.16-19 15x28**

**6.17-21 28-15 7.2-6 15x1 8.21-**

**25 1-15 9.25-30 1-1**

**1774. Kalinskiy, D**

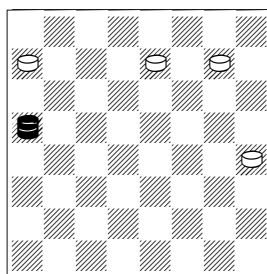

**1.20-16 26-22 2.16-23 28-24 3.23-14 24-19**

[ 3...25-21 4.14-10 24-20 5.10-14 20-16 6.14-7 16-12 7.7-11 22-17 8.11-18= ]

**4.14-21 19-15 5.21x30 22-18**

**6.30-21 15-11 7.21-25 18-15**

**8.25-22 13-9 9.22-13 9-5 10.13-**

**6= 1-1**

**1775. Kalinskiy, D**

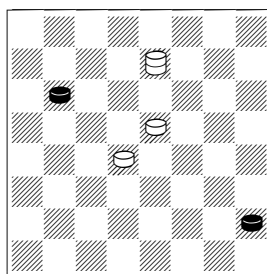

**1.24-27 15-10**

[ 1...18-14 2.27-31 26-13 3.31-20 13-2 4.20-31 2-20 5.31-22 20-11 6.22-31 14-10 7.5-9 10-7 8.9-14= ]

**2.5-9 26-31 3.27-32 18-15 4.32-23 31-13 5.9-14 10x17 6.23-27 13-2 7.27-24 15-11 8.24-31 2-13 9.31-26 11-8**

[ 9...17-14 10.26-23 13-9 11.23-30 11-8 12.30-25 8-4 13.25-21 ]

**10.26-12 8-4 11.12-3 1-1**

**1776. Kalinskiy, D**

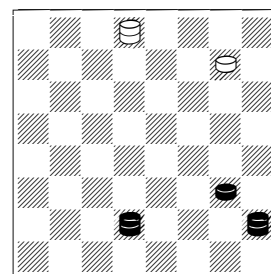

**1.9-14 31-22 2.7-2 22-15**

[ 2...25-21 3.14-17 22x13 4.5-9 13x6 5.2x13 x ]

**3.5-1**

[ 3.2-9 25-22 ( 3...15-4 4.9-6 4-22 5.6-13 22-31 6.14-18 x ) 4.5-1 x ]

**3...15-8 4.1-5 8-15 5.5-1 15-8**

**6.1-5 8-15 7.5-1 15-8 8.1-5 8-15**

**9.2-16 25-22 10.5-9 22-18**

**11.14x23 1-1**

**1777. Kalinskiy, D**

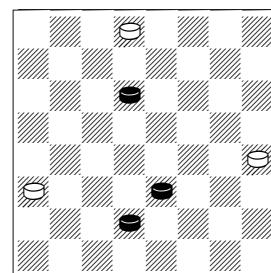

**1.10-14 12-8 2.7-11 8x15 3.23-26 31x22 4.14-18 1-1**

**1778. Kalinskiy, D**

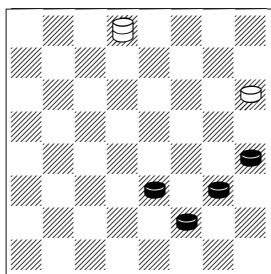

**1.10-14 31-24 2.6-10 24x1 3.14-18 1-5 4.9-14= 1-1**

**1779. Kalinskiy, D**

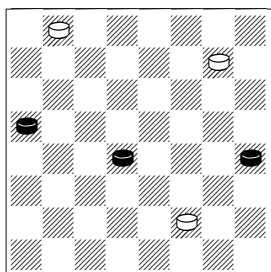

**1.13-17 25-21 2.20-24 21x14 3.24-27 32x23 4.15-18= 1-1**

**1780. Kalinskiy, D**

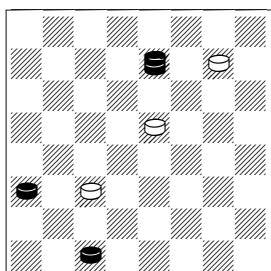

**1.12-16 11x20 2.26-19 25-22**  
[ 2...25-21 3.19-30 18-15 ( 3...21-17 4.30-25 18-14 5.25-21 20-16 6.3-7 x ) 4.30-26 21-17 5.26x13 15-10 6.3-8 10-7 ( 6...20-16 7.13-2 16-12 8.8-11 10-7 9.11-16 12x19 10.2x23 x ) 7.8-11 7x16 8.13-22 x ]  
**3.19-10 20-16 4.10-7**  
[ 4.10-24 22-17 5.3-8 17-14 6.8-12 14-9 7.12x19 9-6= ]  
**4...16-12 5.7-10 x 1-1**

**1781. Kalinskiy, D**

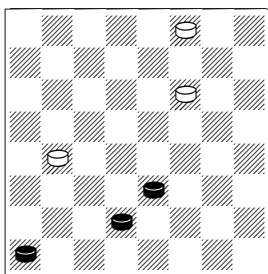

**1.10-15 30-26 2.4-8 26-23 3.7-11 16x7 4.8-11 7x16 5.15-19= 1-1**

**1782. Kalinskiy, D**

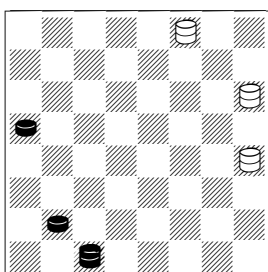

**1.8-11 13-31 2.3-12 30-25 3.12-23 25x4 4.23-27 31x24 5.20x27= 1-1**

**1783. Kalinskiy, D**

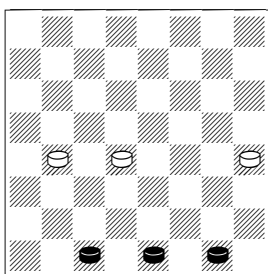

**1.3-7 15-11**  
[ 1...16-12 2.2-6 12-8 3.6-9 13x6 4.1x19= ]  
**2.1-5 11-8 3.7-11 8x15 4.5-9 13x6 5.2x9= 1-1**

**1784. Kalinskiy, D**

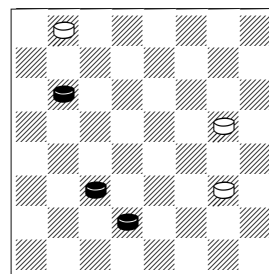

**1.7-10 9-5 2.10-15 32-28**  
[ 2...5-1 3.15-18 1x28 4.18-23 28-24 5.23-26 24-31 6.26-30 31-22 7.30-21= ]  
**3.15-18 28x19 4.11-15 19x10 5.18-23 1-1**

**1785. Kalinskiy, D**

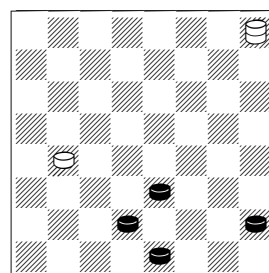

**1.5-9**  
[ 1.10-14? 16-12 2.14-17 12-8 3.7-11 8x15 4.2-7 29-18! x ]  
**1...16-12 2.9-13 29-22 3.10-14**  
[ 3.2-6? 22-26! ]  
**3...12-8 4.14-18! 22x15 5.2-6 15x1 6.7-11 8x15 7.13-17= 1-1**

**1786. Kalinskiy, D**

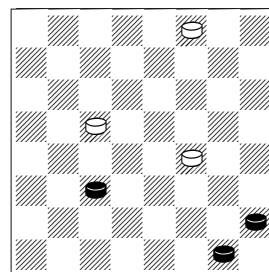

**1.1-6 30-26 2.6-9 14-10 3.9-13 10-6 4.5-9 6-2 5.11-15 19x10 6.9-14 10x17 7.13x31 1-1**

**1787. Kalinskiy, D**

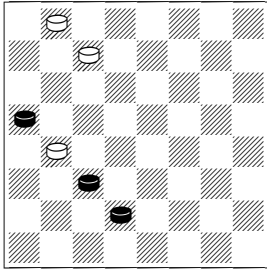

1.11-15 16-12 2.15-19 12-8  
3.19-24 27-23 4.7-11 8x15 5.24-  
27 23-19 6.20-24 32x23 7.24-28  
15-11 8.28-32= 1-1

**1788. Kalinskiy, D**

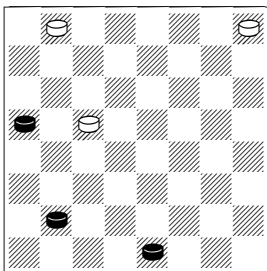

1.8-11 29-25 2.2-7 25-22 3.7-10  
22-18 4.20-24 19x28 5.10-14  
18x9 6.11-15 9-6 7.15-18 6-2  
8.18-22 2-13  
[ 8...2-16 9.22-25 16-11 10.25-  
30= ]  
9.22-25 1-1

**1789. Kalinskiy, D**

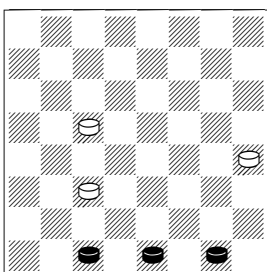

1.1-5 19-16 2.3-7 11-8 3.7-11  
8x15 4.5-9 13x6 5.2x9 15-10  
6.9-13 16-11 7.13-17 11-8 8.17-  
22 8-4 9.22-26 4-22 10.26x17=  
1-1

**1790. Kalinskiy, D**

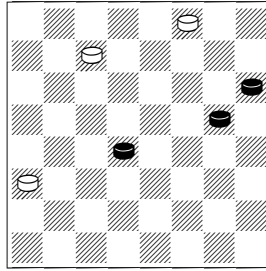

1.17-22 27-23  
[ 1...12-8 2.22-26 30x23 3.21-  
25= ]  
2.15-18 23x14 3.22-26 30x23  
4.21-25 12-8 5.25-30 23-18  
6.30-12= 8-3  
[ 6...8-4 7.12-3 14-9 8.3-14= ]  
7.12-30 3-10  
[ 7...3-8 8.30-12= ]  
[ 7...3-12 8.30-25= ]  
8.30-25 10-15 9.25-21 14-9  
[ 9...15-10 10.21-25= ]  
10.21-14= 1-1

**1791. Kalinskiy, D**

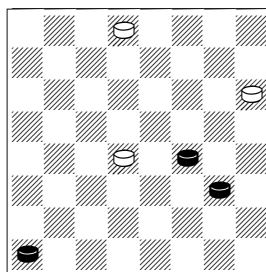

1.4-8 31-27 2.8-12 15-11 3.12-  
16 11x20 4.9-13 20-16 5.13-17  
16-12 6.17-22 27-23 7.14-17  
21x14 8.22-25 12-8 9.25-30 23-  
18 10.30-12 8-3  
[ 10...8-4 11.12-3 14-9 12.3-  
14= ]  
11.12-30 14-10  
[ 11...3-8 12.30-12 8-15 13.12-  
3 15-10 14.3-8= ]  
12.30-25= 1-1

**1792. Kalinskiy, D**

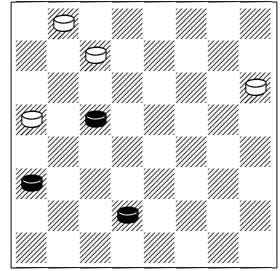

1.7-11 32-28 2.12-16 21-17  
3.11-15 20x18 4.19-23= 1-1

**1793. Kalinskiy, D**

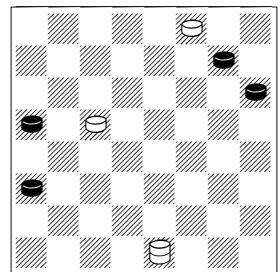

1...2-11 2.25-29 19-15 3.21-25  
30x21 4.29-25 21x30 5.12-16=  
1-1

**1794. Kalinskiy, D**

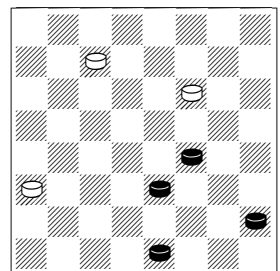

1.2-7! 12-8 2.7-11! 8x6 3.5-9  
6x13 4.14-17 22-18 5.17-21 18-  
15 6.21-25 15-11  
[ 6...27-23 7.25-30 23-18 8.30-  
21 15-11 9.21-25 18-15 10.25-  
22 13-9 11.22-13 9-5 12.13-6=  
] ]  
7.25-29= 1-1

**1795. Kalinskiy, D**

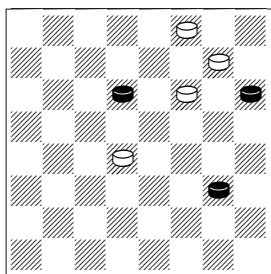

1.9-14 15-10 2.14x7 22-18  
 3.23x14 25-22 4.7-10 30-26  
 5.10-15 26-23 6.15-18 22x15  
 7.21-25 15-11 8.25-30 23-18  
 9.14x23 11-8= 1-1

**1796. Kalinskiy, D**

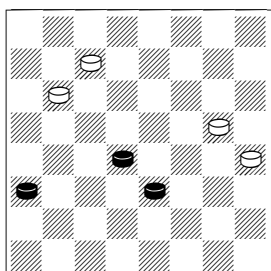

1.12-16 24-20 2.15-19!!  
 [ 2.16-19 27-23 3.19x26 17-14  
 4.10x17 13x31 5.15-19 31-26 ]  
 2...20x11 3.10-15 11x18 4.19-23  
 17-14 5.23x32 13-9 6.32-28 9-5  
 7.28-1 14-9 8.1-10 5-1 9.10-14  
 09-05 10.14x23 1-1

**1797. Kalinskiy, D**

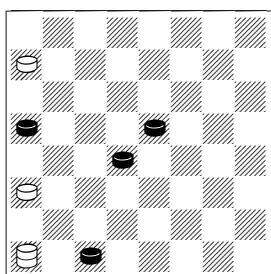

1.15-19 4x25 2.19-23 25-22  
 3.23-27 22-18 4.27-32 18-5 5.3-7  
 7 12-8 6.20-24 28x19 7.7-10 5-1  
 8.32-14 1x15 9.14-3 8-4 10.3-12= 1-1

**1798. Kalinskiy, D**

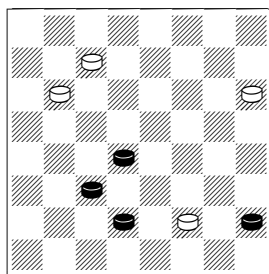

1.5-9 6x13 2.7-10 21-17 3.11-16  
 24-20 4.15-19 20x11 5.10-15  
 11x18 6.19-23= 1-1

**1799. Kalinskiy, D**

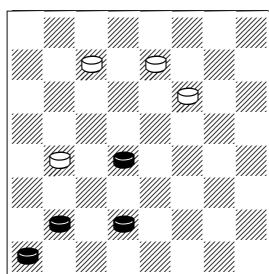

1.8-12 27-23 2.12x19 23x16 3.4-8  
 26-23 4.7-11 16x7 5.8-11 7x16  
 6.15-19= 1-1

**1800. Kalinskiy, D**

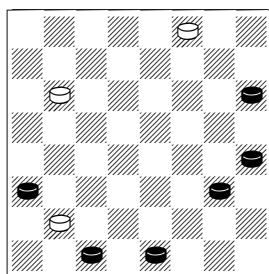

1.21-25 30x21 2.12-16 8-4 3.9-14  
 24-19  
 [ 3...4-29? 4.14-18 29x20 5.3-7  
 20-16 ( 5...24-19 6.7-11 20x7  
 7.2x11 x ) 6.13-17 21x14 7.7-10  
 14x7 8.2x27 x ]  
 4.16x23 4-18 5.23-26 18x5 6.26-31  
 5-18 7.31-24 18-29 8.24-10  
 29-4= 1-1

**1801. Kalinskiy, D**

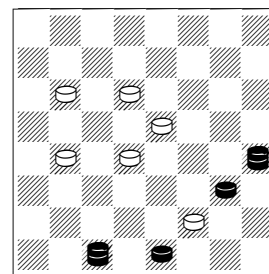

1.13-22 6x13 2.3-14 x 2-0

**1802. Kalinskiy, D**

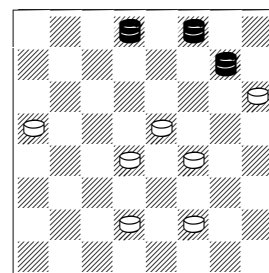

1.30-23! 21x30  
 [ 1...18x27 2.25x32 ]  
 2.31-22! 18x25  
 [ 2...18x27 3.22x32 ]  
 3.23x29 2-0

**1803. Kalinskiy, D**

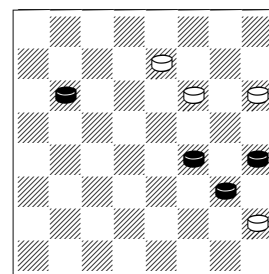

1.14-17 21x14 2.9x25 5-1 3.24-27 x 2-0

**1804. Kalinskiy, D**

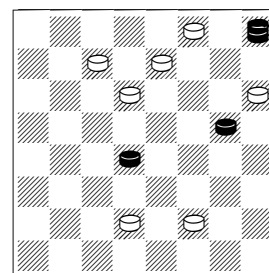



[ 2...28x19 3.12x3 5x14 4.3x21  
15-11 5.21-3 x ]  
3.12-3 28x19 4.3x16 15-10 5.16-  
2 x 2-0

**1815. Kalinskiy, D**

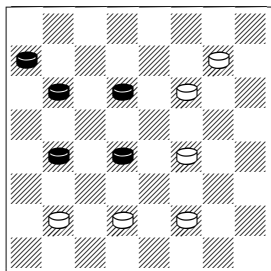

1.23-26 22x31 2.15-18 14x23  
3.16-19 23x16 4.24-27 31x24  
5.28x1 x 2-0

**1816. Kalinskiy, D**

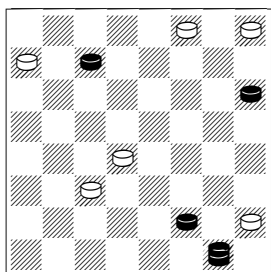

1.27-31 11-8 2.31-26 30x23  
3.21-25 29x22 4.6-9 5x14  
5.1x12 x 2-0

**1817. Kalinskiy, D**

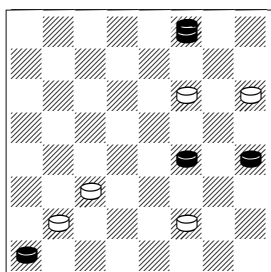

1.14-18 22x15 2.13-17 21x14  
3.30-16 11x20 4.4x2 20-16 5.2-  
7 x 2-0

**1818. Kalinskiy, D**

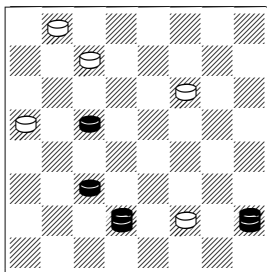

1.5-1 6-2 2.19-23 27x18 3.7-14  
18x9 4.1-6 2x16 5.6x12 x 2-0

**1819. Kalinskiy, D**

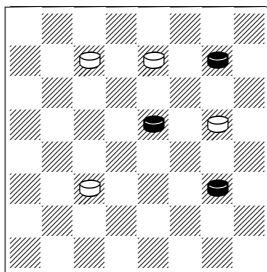

1.25-30! 26-22 2.18x25 17-13  
[ 2...11-8 3.9-13! 17-14 4.13-  
17! 14x21 5.30-12 21x30  
6.12x3 30-25 7.3-14 27-24  
8.14-10 24-20 9.10-15 25-21  
10.15-11 21-17 11.11-7 17-13  
12.7-2 ]  
3.30-16!! 11x20 4.9-14 20-16  
5.25-29 2-0

**1820. Kalinskiy, D**

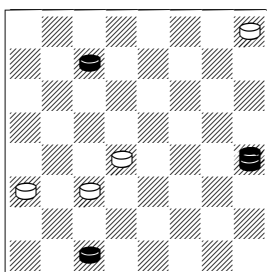

1.27-32  
[ 1.13-22 29-25 2.22x29 15-10  
3.29x4 x ]  
1...11-8 2.13-2 15-10 3.32-18 8-  
4 4.2-7 4x25 5.7x30 x 2-0

**1821. Kalinskiy, D**

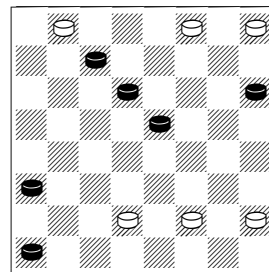

1.23-26 30x14 2.4-8 32x23 3.21-  
25 29x22 4.8-11 7x16 5.12x1 2-  
0

**1822. Kalinskiy, D**

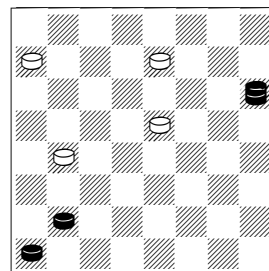

1.8-11 16x7 2.21x3 18-15  
[ 2...28-24 3.3-10 24-20 4.4-8  
20-16 5.10-3 16-12 ( 5...18-15  
6.8-11 16x7 7.3x30 x ) ]  
[ 2...26-23 3.4-8 28-24 ( 3...23-  
19 4.3-21 ) 4.8-11 23-19 5.3-21  
24-20 6.21-30 18-14 ( 6...19-  
15 7.30-25 15x8 8.25x4 x ) ]  
3.4-8 26-22 4.3-14 28-24  
[ 4...22-18 5.14x27 15-10 6.27-  
9 10-7 7.8-11 7x16 8.9-18 x ]  
5.14-32 24-20  
[ 5...22-17 6.32-28 24-19 7.8-  
11 15x8 8.28x4 x ]  
2-0

**1823. Kalinskiy, D**

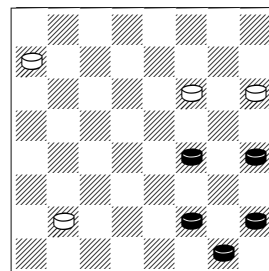

1.14-17 21x14 2.6-10 14x7 3.13-17 22x13 4.5-9 13x6 5.1x12 28-24 6.12-16 x 2-0

1824. Kalinskiy, D

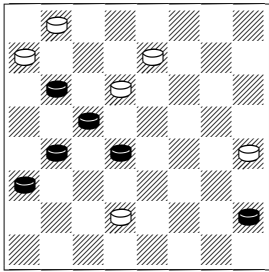

1.5-9 13x6 2.15-18 23x14 3.24-27 32x23 4.16-20 23x16 5.20x18 28-24 6.12-16 x 2-0

1825. Kalinskiy, D

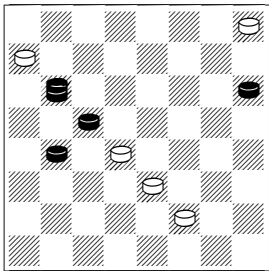

1.21-25 29x22 2.24-31 15x24 3.31x2 24-20 4.2-11 10-6 [ 4...28-24 5.11-4 20x11 6.4x1 x ] 5.11-4 20x11 6.4x1 x 2-0

1826. Kalinskiy, D

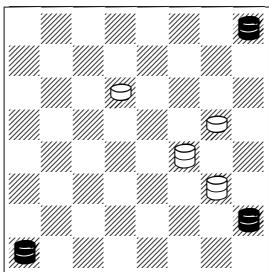

1.4-15 17-13 2.15-28 23-18 3.29x15 14-21 4.5x14 21x19 5.28x6 13-9 6.6x13 x 2-0

1827. Kalinskiy, D

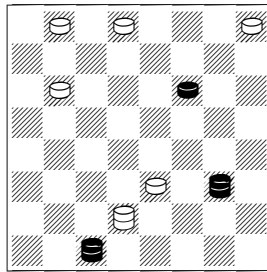

1.22-26

[ 1.9-2 24-20 2.2x11 10-6= ]  
1...31x22 2.9-2 7-20 3.3x26 32-27 4.26-22! 27-23 5.22-11 20x7 6.2x18 2-0

1828. Kalinskiy, D

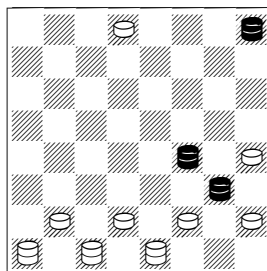

1.29-18 31-26

[ 1...6-1 2.18-23 13x6 3.14-21 x ]  
[ 1...5-1 2.9-5 13-9 3.14-17 31-26 4.17x31 x ]  
2.18-27 26-22 3.27-32 22-17 4.14x21 5x14 5.32x9 6-1 6.21-14 13x6 7.14-5 x 2-0

1829. Kalinskiy, D

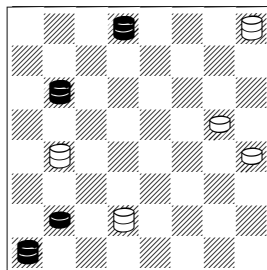

1.8-11 29x8 2.4x20 7-3

[ 2...7-14 3.20-11 14-32 4.11-29 17-14 5.24-19 14-9 6.31-17 13x22 7.29x5 x ]  
3.20-11 17-14 4.31-27 13-9 5.24-28 3-12

[ 5...9-5 6.27x9 5x14 7.11-7 3x10 8.28x6 x ]  
6.27-18 14x23 7.11-16 12x19 8.28x13 x 2-0

1830. Kalinskiy, D

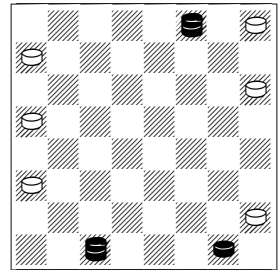

1.30-23 21-17

[ 1...12-8 2.3x12 21-17 3.23-18 17-14 4.18x9 5x14 5.12-30 14-9 6.30-23 9-5 7.23-18 x ]  
2.3x21 29-25 3.21x30 12-8 4.30-25 8-3 5.25-21 20-16  
[ 5...28-24 6.23-14 3x17 7.21x28 x ]  
6.23x12 28-24 7.12-23 24-19 8.23x12 x 2-0

1831. Kalinskiy, D

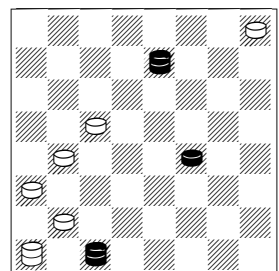

1.14-18 29-25 2.26-30 25-22

[ 2...25-21 3.30-26 21-17 4.26x13 16-11 5.13-2 19-15 6.2x20 15x22 7.20-27 x ]  
3.18x25 19-15 4.25-29 15-10 5.3x21 8-3 6.30-25 16-11 7.25x8 4x11 8.29x8 3-10 9.21x3 x 2-0